

APPLICANT INFORMATION:

(Copy of contract to purchase must be included with application)

Contract Purchaser(s) Tenant Co-Applicant Other (please state):

Name(s): Margaritas Mexican Cantina / Mr. Jose Avalos

Mailing Address: 402 South Franklin Street

Zip: 13202 Home phone: 518-928-0667 Day Phone: 518-928-0667

E-mail: margaritasmexicancantinany@gmail.com

REPRESENTATIVE INFORMATION:

(Only if involved in this application)

Attorney Architect Contractor Other

Name(s): Michael Wolniak / WOLNIAK ARCHITECTS

Mailing Address: 1610 James Street - Syracuse, New York

Zip: 13203 Telephone: 315.430.5005 m E-mail: mwolniak2@gmail.com

DESCRIPTION OF OPERATION:

Days of week open: Monday -Sunday (open 7 days per week)

Hours of operation: 11AM -11 PM restaurant Bar closes at 12PM

Maximum number of employees on premises at one time: 25 employees

Number of off-street parking available (site plan required to indicate location): On street parking only

Other uses currently on the property: FIRST FLOOR: Commercial /Merchantile

SECOND FLOOR: Residential R-2 OTHER FLOORS: Residential R-2

Indicate types and uses of other structures on the property if any (i.e. garage, storage building, etc.):

Mixed use building as defined above

SIGNAGE INFORMATION:

Size and location of all existing AND proposed signage (use additional sheet if necessary)

A sign plan is required, see attachment (Wall, Ground, Projecting, Window)

Size Location Type

Size Location Type

Size Location Type

SPECIAL PERMIT FUNCTIONS: (Check all that apply)

- Dining room Bar Service Drive-thru
- Entertainment Stage DJ Booth
- Light Duty auto repair Heavy Duty auto repair
- Car Wash Facility New Auto Sales Used Auto Sales

Has owner obtained or applied for a Certificate of Use: Yes No

DECLARATION:

I understand that false statements made herein are punishable as a Class A Misdemeanor, pursuant to section 210.45 of the Penal Law of the State of New York. I declare that, subject to the penalties of perjury, any statements made on this application and any attachments are the truth and to the best of my knowledge correct.

I also understand that any false statements and/or attachments presented knowingly in connection with this application will be considered null and void.

CURRENT PROPERTY OWNER SIGNATURE

As listed on the City of Syracuse Tax Assessment Roll. If not listed as the owner on the current rolls, please include a proof of ownership, for example, a copy of the deed. Attorney's signing on behalf of the owner must include a one page letter describing the legal representative arrangement. Architects, engineers, contractors, tenants, etc. cannot sign on behalf of the property owner. If property owner is a Corporation or an Organization, then the person signing must provide verification they are a member of such, and can sign on the owners' behalf.

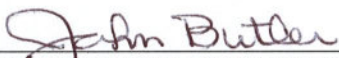
	June 2021
CURRENT PROPERTY OWNER SIGNATURE	DATE
Walton Street Corp, / Mr. John Butler PRESIDENT	

Please legibly PRINT SIGNATURE NAME and TITLE

***Please note that if referrals are necessary for this application, additional copies of all required materials will be requested.**

FOR STAFF USE ONLY

REFERRAL NEEDED

- ONONDAGA COUNTY PLANNING BOARD
- SYRACUSE LANDMARK PRESERVATION BOARD (This project is located within _____ Historic District; is listed individually in the National Register of Historic Places; is Eligible for inclusion in the National Register of Historic Places; or is architecturally significant).
- OTHER CITY/COUNTY/STATE AGENCY OR DEPARTMENT(S) _____

.....

ADDITIONS TO; MARGARITA'S MEXICAN CANTINA

402 SOUTH FRANKLIN STREET - EAST SYRACUSE, NEW YORK

17 June 2021

ARCHITECT
WOLNIAK ARCHITECTS

1610 JAMES STREET SYRACUSE, NEW YORK 13203
315.472.7000 FAX / 315.472.7002

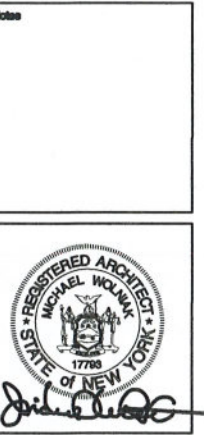

CONTRACTOR TO VERIFY ALL DIMENSIONS IN FIELD. NOTIFY ARCHITECT OF ANY DISCREPANCIES IN WITHIN 48 HOURS OF DISCOVERY. THE DRAWINGS AND THE RELATED DOCUMENTS SHALL REMAIN THE PROPERTY OF THE ARCHITECT AND SHALL BE USED IN CONNECTION WITH THE INDICATED PROJECT AT THE NOTED LOCATION.

WOLNIAK ARCHITECTS
1610 JAMES STREET SYRACUSE, NEW YORK 13203
315.472.7000 FAX / 315.472.7002

ABBREVIATIONS			MATERIALS		SYMBOLS LEGEND		LIST OF DRAWINGS		LOCATION PLAN																																									
AB. ANCHOR BOLT APP. ABOVE FINISHED FLOOR HT. ALUM. ALUMINUM AUX. AUXILIARY BLKG. BLOCKING BM. BEAM ALUMINUM BOT. BOTTOM CL. CENTERLINE COL. CEILING COL. COLUMN CONC. CONCRETE CONN. CONNECTION CONT. CONTIGUOUS CU. COLD WATER DBL. DOUBLE D/T. DRIVE THRU DWG. DRAWING ELECT. ELECTRIC ELEV. ELEVATION EQ. EQUAL EQUIP. EQUIPMENT EA. EACH SIDE EW. EACH WAY EXT. EXTERIOR F.D. FLOOR DRAIN F.E. FIRE EXTINGUISHER FN. FL. FINISH FLOOR FOPL. FACE OF STUD FOA. FACE OF STUD FS. FLOOR SINK FTG. FOOTING GALV. GALVANIZED G.C. GENERAL CONTRACTOR GRD. GROUND GYP. GYPSUM WALL BOARD	HORZ. HORIZONTAL HLL. HOT WATER HD. HAND DRYER INSUL. INSULATION LAV. LOC. LABORATORY LOCATE MAX. MAXIMUM MTL. METAL M.O. MASONRY OPENING O.C. ON CENTER OVHD. OVER-HEAD FL. FLYWOOD PLYWD. PLYWOOD PREPAB. PREFABRICATION P.F.P. POUNDS PER SQUARE FOOT P.F.I. POUNDS PER SQUARE INCH P.T. PRESSURE TREATED P.N. PARTITION P.V.C. POLYVINYL CHLORIDE RECEPT. RECEPTACLE REIN.F. REINFORCING REQD. REQUIRED ST.ST. STAINLESS STEEL STL. STEEL STRUC. STRUCTURAL T&G. TONGUE & GROOVE T.O.B. TOP OF STEEL TYP. TYPICAL VEN. VENEER VERT. VERTICAL V.T.R. VENT THRU ROOF W. WOOD WD. WOOD WHT. WELDED WIRE MESH	PARTITION TYPE NEW DOOR AND DOOR NUMBER BUILDING SECTION WALL SECTION DETAIL BLOW-UP ROOM NUMBER WINDOW NUMBER INTERIOR ELEVATIONS	A.0 COVER SHEET S.1 SITE PLAN & EXISTING EXTERIOR ELEVATION A.1 EXISTING & PROPOSED FLOOR PLANS A.2 PROPOSED EXPANSION FLOOR PLAN w/ EXITING DISTANCES A.3 REFLECTED CEILING PLAN A.4 INTERIOR ELEVATIONS A.5 SCHEDULES & DETAILS M.1 PROPOSED PLUMBING PLAN E.1 PROPOSED POWER PLAN E.2 PROPOSED LIGHTING PLAN	COMPLIANCE STATEMENT TO THE BEST OF MY KNOWLEDGE, BELIEF AND PROFESSIONAL JUDGMENT THE ATTACHED PLANS & SPECIFICATIONS ARE IN COMPLIANCE WITH THE APPLICABLE PROVISIONS OF THE NEW YORK STATE BUILDING & THE ENERGY CODE OF NEW YORK STATE.		OCCUPANCY CHART <table border="1"> <tr> <td>EXT'G CORNER DINING ROOM</td> <td>1948 SF</td> <td></td> </tr> <tr> <td>MODIFIED DINING ROOM</td> <td>644 SF</td> <td></td> </tr> <tr> <td>EXPANSION DINING ROOM</td> <td>2188 SF</td> <td></td> </tr> <tr> <td>COMMON AREA CORRIDOR</td> <td>218 SF</td> <td></td> </tr> <tr> <td>TOTAL PUBLIC AREA</td> <td>4408 SF</td> <td></td> </tr> <tr> <td colspan="3">4408 SF ÷ 15 sf/person = 288 occupants</td> </tr> <tr> <td>KITCHEN & WAITRESS AREAS</td> <td>1715 SF ÷ 200sf/person</td> <td></td> </tr> <tr> <td></td> <td>1715 SF ÷ 200 sf/person =</td> <td>8.6 occupants</td> </tr> <tr> <td>JANITOR & LIQUOR Storage</td> <td>191 SF</td> <td></td> </tr> <tr> <td></td> <td>191 SF ÷ 200 sf/person =</td> <td>.955 occupants</td> </tr> <tr> <td>TOTAL COMBINED OCCUPANCY LOAD =</td> <td>308 OCCUPANTS</td> <td></td> </tr> <tr> <td>EXISTING EAST TOILET ROOMS</td> <td>203 SF</td> <td></td> </tr> <tr> <td>NEW WEST TOILET ROOMS</td> <td>288 SF</td> <td></td> </tr> <tr> <td>TOTAL SQUARE FOOTAGE</td> <td>6776 SF</td> <td></td> </tr> </table>		EXT'G CORNER DINING ROOM	1948 SF		MODIFIED DINING ROOM	644 SF		EXPANSION DINING ROOM	2188 SF		COMMON AREA CORRIDOR	218 SF		TOTAL PUBLIC AREA	4408 SF		4408 SF ÷ 15 sf/person = 288 occupants			KITCHEN & WAITRESS AREAS	1715 SF ÷ 200sf/person			1715 SF ÷ 200 sf/person =	8.6 occupants	JANITOR & LIQUOR Storage	191 SF			191 SF ÷ 200 sf/person =	.955 occupants	TOTAL COMBINED OCCUPANCY LOAD =	308 OCCUPANTS		EXISTING EAST TOILET ROOMS	203 SF		NEW WEST TOILET ROOMS	288 SF		TOTAL SQUARE FOOTAGE	6776 SF		
EXT'G CORNER DINING ROOM	1948 SF																																																	
MODIFIED DINING ROOM	644 SF																																																	
EXPANSION DINING ROOM	2188 SF																																																	
COMMON AREA CORRIDOR	218 SF																																																	
TOTAL PUBLIC AREA	4408 SF																																																	
4408 SF ÷ 15 sf/person = 288 occupants																																																		
KITCHEN & WAITRESS AREAS	1715 SF ÷ 200sf/person																																																	
	1715 SF ÷ 200 sf/person =	8.6 occupants																																																
JANITOR & LIQUOR Storage	191 SF																																																	
	191 SF ÷ 200 sf/person =	.955 occupants																																																
TOTAL COMBINED OCCUPANCY LOAD =	308 OCCUPANTS																																																	
EXISTING EAST TOILET ROOMS	203 SF																																																	
NEW WEST TOILET ROOMS	288 SF																																																	
TOTAL SQUARE FOOTAGE	6776 SF																																																	

Project
EXPANSION
MARGARITA'S
MEXICAN CANTINA
402 SOUTH FRANKLIN STREET
SYRACUSE, NEW YORK

Project
16 Mar 2021

Revisions
 28 Mar 2021
 22 May 2021
 25 May 2021
 2 June 2021
 14 June 2021
 17 June 2021

Scale
AS SHOWN

Date
16 Mar 2021

Title
COVER

North

Sheet
A.0

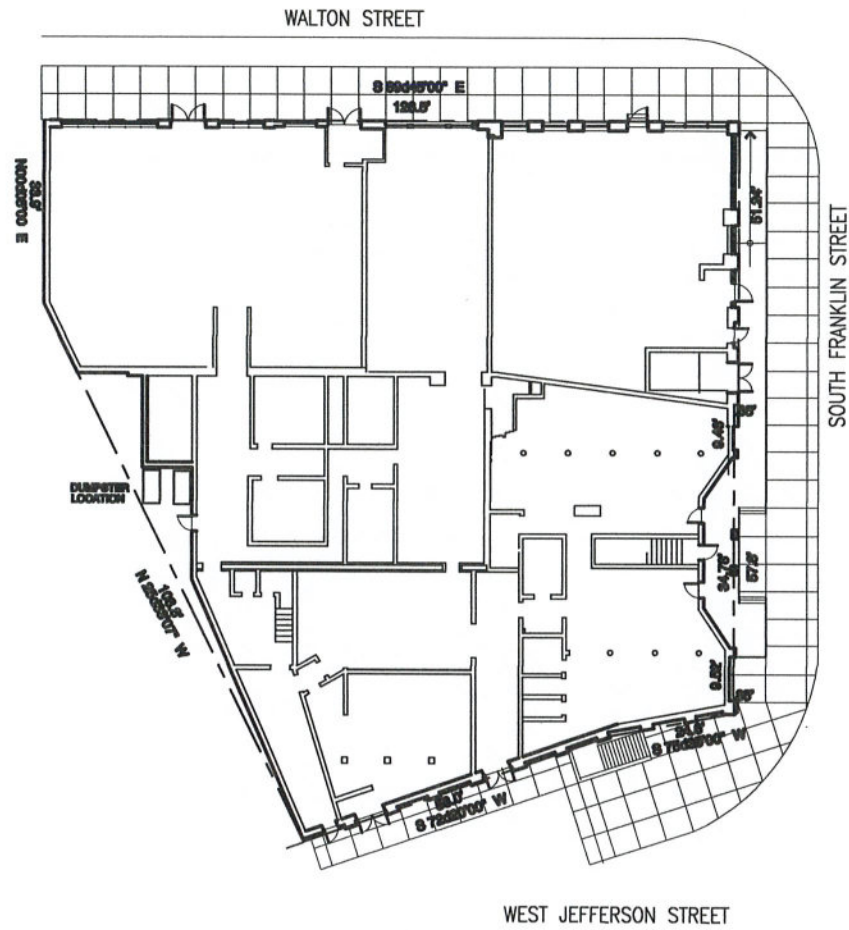

SITE PLAN
SCALE: 1/16" = 1'-0" 0' 2' 4' 6' 8' 10' 12' 14' 16' 18' 20'

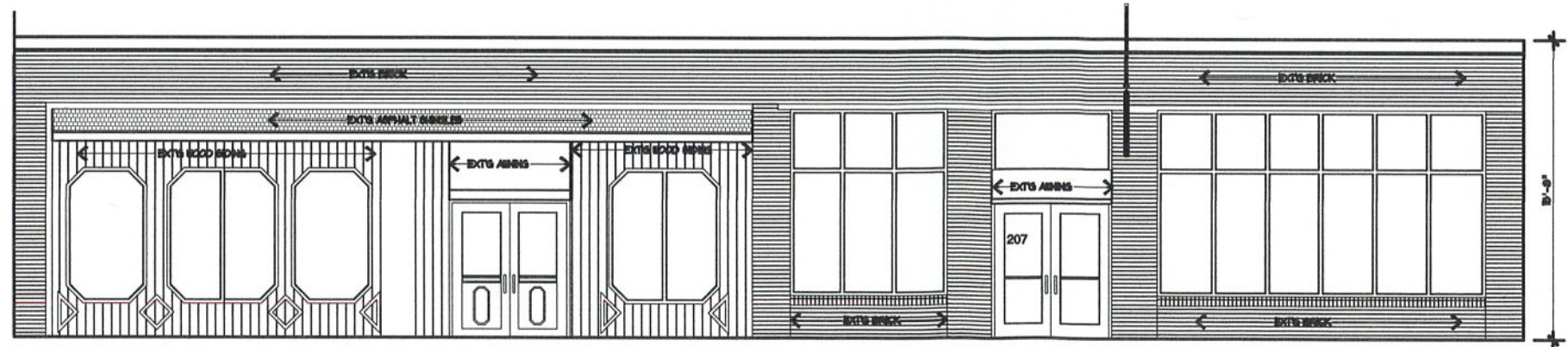

EXISTING EXTERIOR ELEVATION
SCALE: 1/4" = 1'-0"

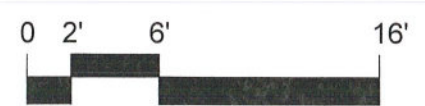

Notes



CONTRACTOR TO VERIFY ALL DIMENSIONS IN FIELD. NOTIFY ARCHITECT OF ANY DISCREPANCIES IN WRITING.
THE DRAWINGS AND THE RELATED DOCUMENTS SHALL REMAIN THE PROPERTY OF THE ARCHITECT AND SHALL BE USED IN CONJUNCTION WITH THE INDICATED PROJECT AT THE NOTED LOCATION ONLY.

WOLNIAK ARCHITECTS
1610 JAMES STREET SYRACUSE, NEW YORK 13208
315.478.7000 FAX / 315.478.7002

Project

EXPANSION
MARGARITA'S
MEXICAN CANTINA
402 SOUTH FRANKLIN STREET
SYRACUSE, NEW YORK

Project	Revisions

Scale
1/4" = 1'-0"

Date
17 June 2021

Title
SITE PLAN & EXTERIOR ELEVATION

North Sheet **S.1**

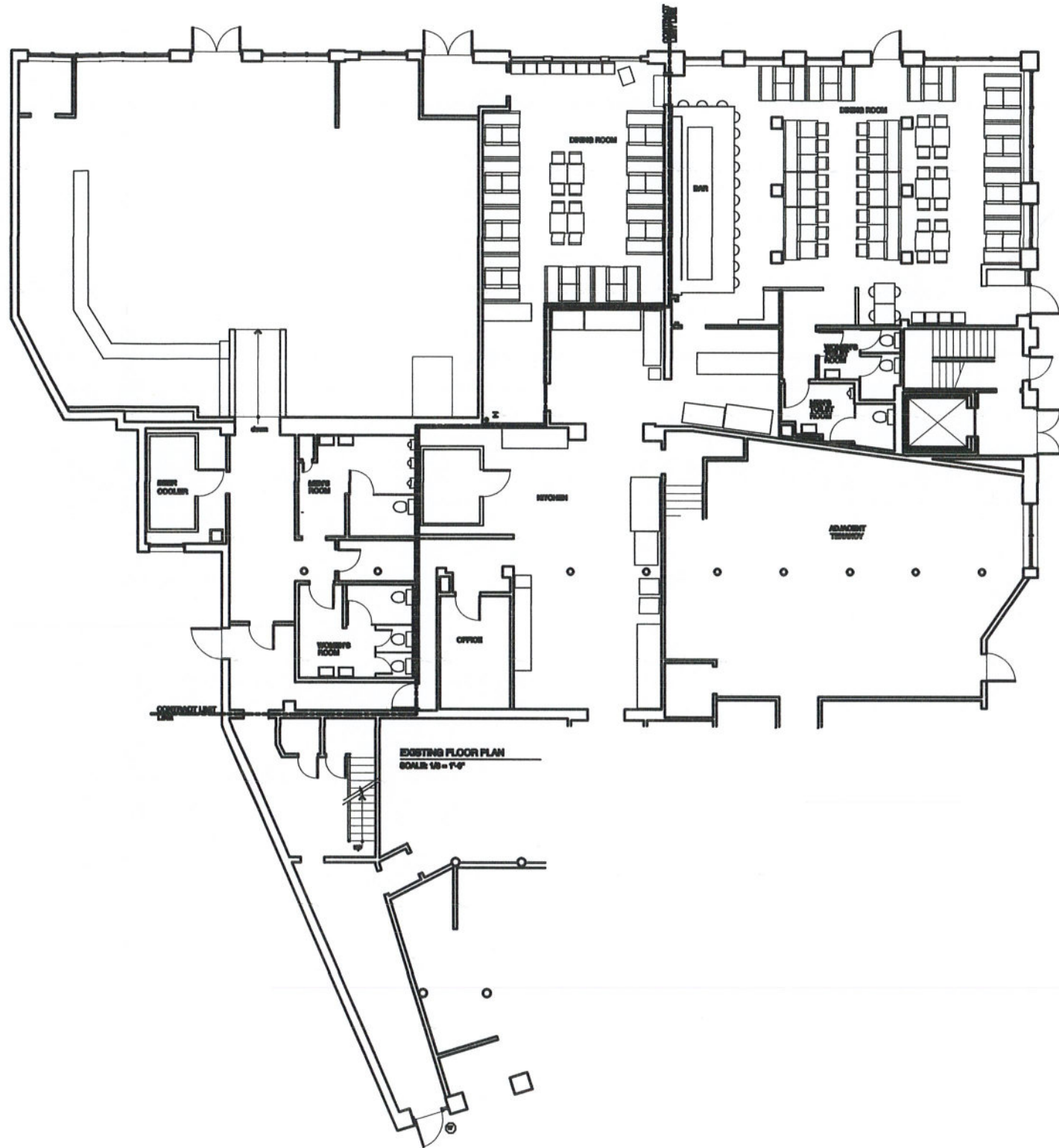
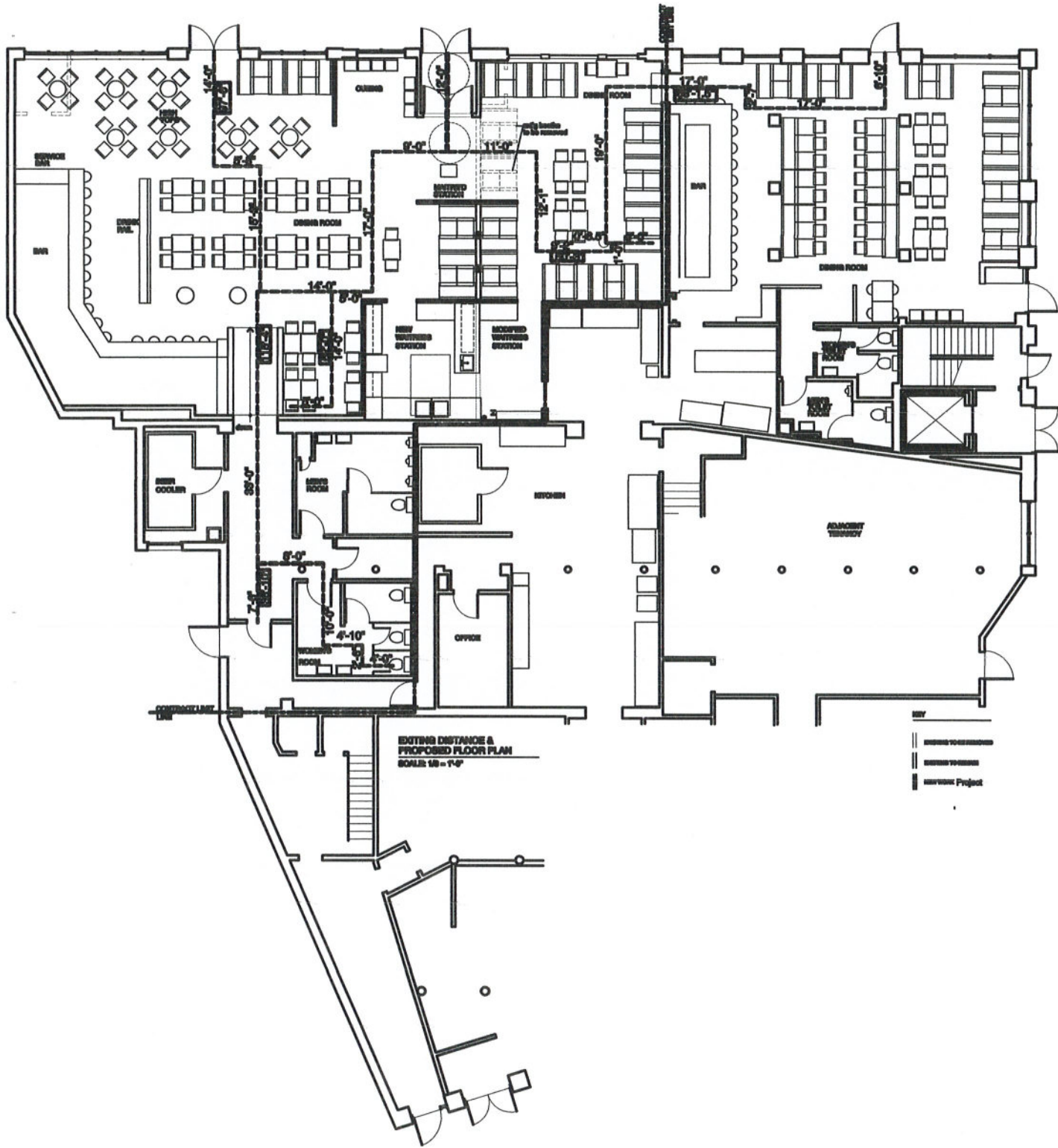

Notes



CONTRACTOR TO VERIFY ALL DIMENSIONS IN FIELD. NOTIFY ARCHITECT OF ANY DISCREPANCIES IN WRITING.
 THE DRAWINGS AND THE RELATED DOCUMENTS SHALL REMAIN THE PROPERTY OF THE ARCHITECT AND SHALL BE USED IN CONNECTION WITH THE REPORTED PROJECT AT THE NOTED LOCATION ONLY.

WOLNIAK ARCHITECTS
 1810 JAMES STREET SYRACUSE, NEW YORK 13208
 315.472.7000 FAX 315.472.7002

EXPANSION
 MARGARITA'S
 MEXICAN CANTINA
 402 SOUTH FRANKLIN STREET
 SYRACUSE, NEW YORK

Project#	10 May 2021
	19 May 2021
	21 May 2021
	25 May 2021
	2 June 2021
	14 June 2021
Scale	1/8" = 1'-0"
Date	12 May 2021

The
EXISTING & PROPOSED FLOOR PLAN w/ EXISTING DISTANCE



North

 Sheet
A.1

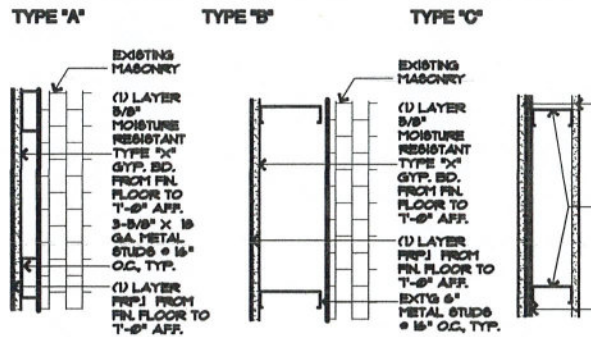
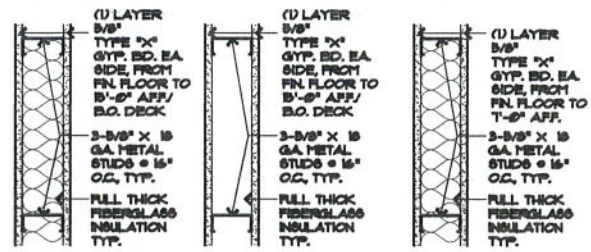

WALL TYPES
SCALE: 1/2" = 1'-0"

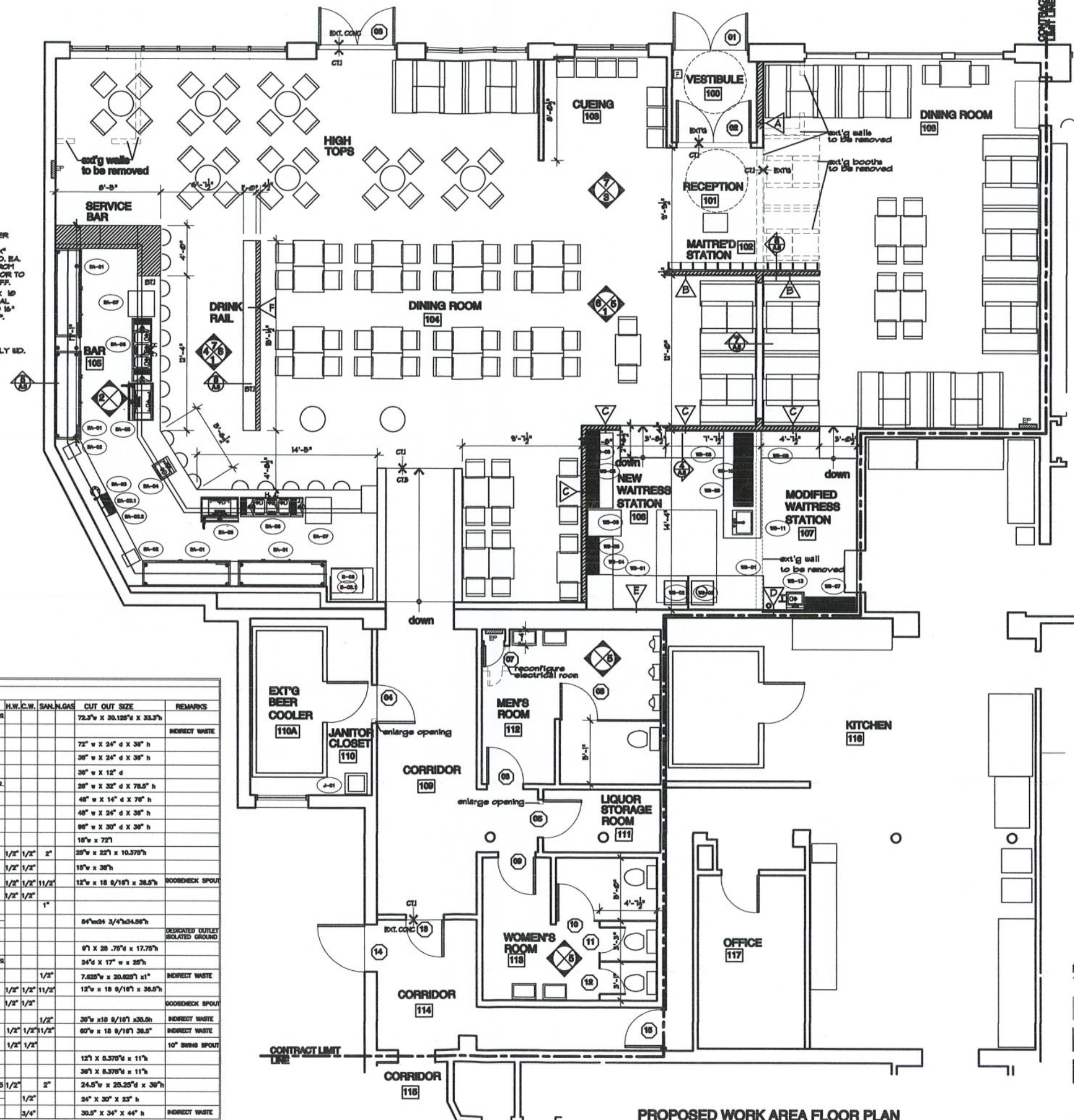

PROPOSED WORK AREA FLOOR PLAN
SCALE: 1/4" = 1'-0"

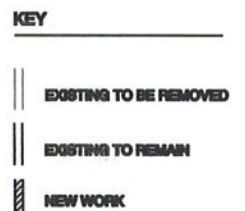

EQUIPMENT SCHEDULE - MARGARITA'S MEXICAN CANTINA - SYRACUSE, NY											
NO.	ITEM NAME	MANUFACTURER	MODEL #	QUAN.	ELEC.	H.W.	C.W.	SAN.	N.GAS	CUT OUT SIZE	REMARKS
WS-01	6" UNDER COUNTER REACH IN	NEW	TURKIE	2	120/170					72.5" w x 30.125" d x 33.5" h	
WS-02	SODA MACHINE	NEW	BY VENDOR	2							INDIRECT WASTE
WS-03	6" STAINLESS STEEL TABLE	NEW	EAGLE	2						72" w x 24" d x 36" h	
WS-04	3" STAINLESS STEEL TABLE	NEW	EAGLE	1						30" w x 24" d x 36" h	
WS-05	WALL MOUNTED SHELVING	NEW	WH-HOLT	3						36" w x 12" d	
WS-06	2 DOOR REACH IN FREEZER	NEW	BEVERAGE-AR	1	120/170					28" w x 32" d x 78.5" h	
WS-07	SHELVING UNIT	NEW	FOCUS FOODSERVICE	4						48" w x 14" d x 78" h	
WS-08	STAINLESS STEEL TABLE	NEW	EAGLE	2						48" w x 24" d x 36" h	
WS-09	STAINLESS STEEL TABLE	NEW	EAGLE	1						96" w x 30" d x 36" h	
WS-10	GLASS SHELVING RACK ABOVE	NEW	CUSTOM							18" w x 72" l	
WS-11	SINK	NEW	ELJAY	1		1/2"	1/2"	2"		28" w x 22" l x 10.375" h	
WS-11.1	FAUCET	NEW	KROHNE	1		1/2"	1/2"			15" w x 36" h	
WS-12	HWD SINK	NEW	PERLICK	1		1/2"	1/2"	11/2"		12" w x 18 9/16" l x 38.5" h	WOODCHECK SPOUT
WS-12.1	FAUCET	NEW	PERLICK	1		1/2"	1/2"				
J-01	MOP SINK & FAUCET	EXIST'G						1"			
BA-01	BKDRWR UNDER COUNTER REFRIGERATOR	NEW	PERLICK	4	120/170					84" w x 24 3/4" d x 34.5" h	DEDICATED OUTLET ISOLATED GROUND
BA-02	CASH REGISTER	NEW		2							
BA-03	DRAFT BEER DISPENSER PIPE L TOWER	NEW	PERLICK	4082-SR						87" l x 28 .75" d x 17.75" h	
BA-03.1	DRAFT BEER, POWER PACK	NEW	PERLICK	4404		1/2"	1/2"	18"		24" d x 17" w x 25" h	
BA-03.2	DRAFT BEER, RECESSED	NEW	PERLICK	C32257				1/2"		7.825" w x 20.625" d x 1"	INDIRECT WASTE
BA-04	HWD SINK	NEW	PERLICK	TS1215		1/2"	1/2"	11/2"		12" w x 18 9/16" l x 38.5" h	WOODCHECK SPOUT
BA-04.1	FAUCET	NEW	PERLICK			1/2"	1/2"				
BA-05	UNDERBAR ICE CHEST	NEW	PERLICK	TS38C10				1/2"		36" w x 18 9/16" l x 30.5" h	INDIRECT WASTE
BA-06	3 BAY UNDERBAR SINK	NEW	PERLICK	TS3C		1/2"	1/2"	11/2"		60" w x 18 9/16" l x 38.5" h	INDIRECT WASTE
BA-06.1	FAUCET	NEW	PERLICK	SR-512		1/2"	1/2"				10" DRINK SPOUT
BA-06.2	SPEEDVAL	NEW	PERLICK	SR512						12" l x 5.375" d x 11" h	
BA-06.3	SPEEDVAL	NEW	PERLICK	SR538						36" l x 5.375" d x 11" h	
BA-07	GLASS WASHER	NEW	JACKSON WAREWASHING	2	115/16 25	1/2"		2"		24.5" w x 25.25" d x 30" h	
BA-08	ICE MACHINE	EXT'G	SCOTTSMAN	CO5308A-1				1/2"		24" x 30" x 23"	
BA-08.1	ICE MACHINE SH	EXT'G	SCOTTSMAN	BS30P				3/4"		30.5" x 34" x 44" h	INDIRECT WASTE

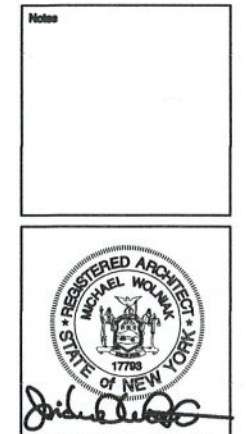

CONTRACTOR TO VERIFY ALL DIMENSIONS IN FIELD. NOTIFY ARCHITECT OF ANY DISCREPANCIES IN WRITING.
THE DRAWINGS AND THE RELATED DOCUMENTS SHALL REMAIN THE PROPERTY OF THE ARCHITECT AND SHALL BE USED IN CONNECTION WITH THE INDICATED PROJECT AT THE NOTED LOCATION ONLY.

WOLNIAK ARCHITECTS
1810 JAMES STREET SYRACUSE, NEW YORK 13209
315.472.7000 FAX / 315.472.7002

Project
EXPANSION
MARGARITA'S
MEXICAN CANTINA
402 SOUTH FRANKLIN STREET
SYRACUSE, NEW YORK

Project#
Revisions
21 May 2021
25 May 2021
2 June 2021
14 June 2021

Scale
1/4" = 1'-0"

Date
12 May 2021

Title
PROPOSED EXPANSION FLOOR PLAN



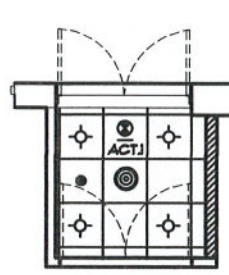
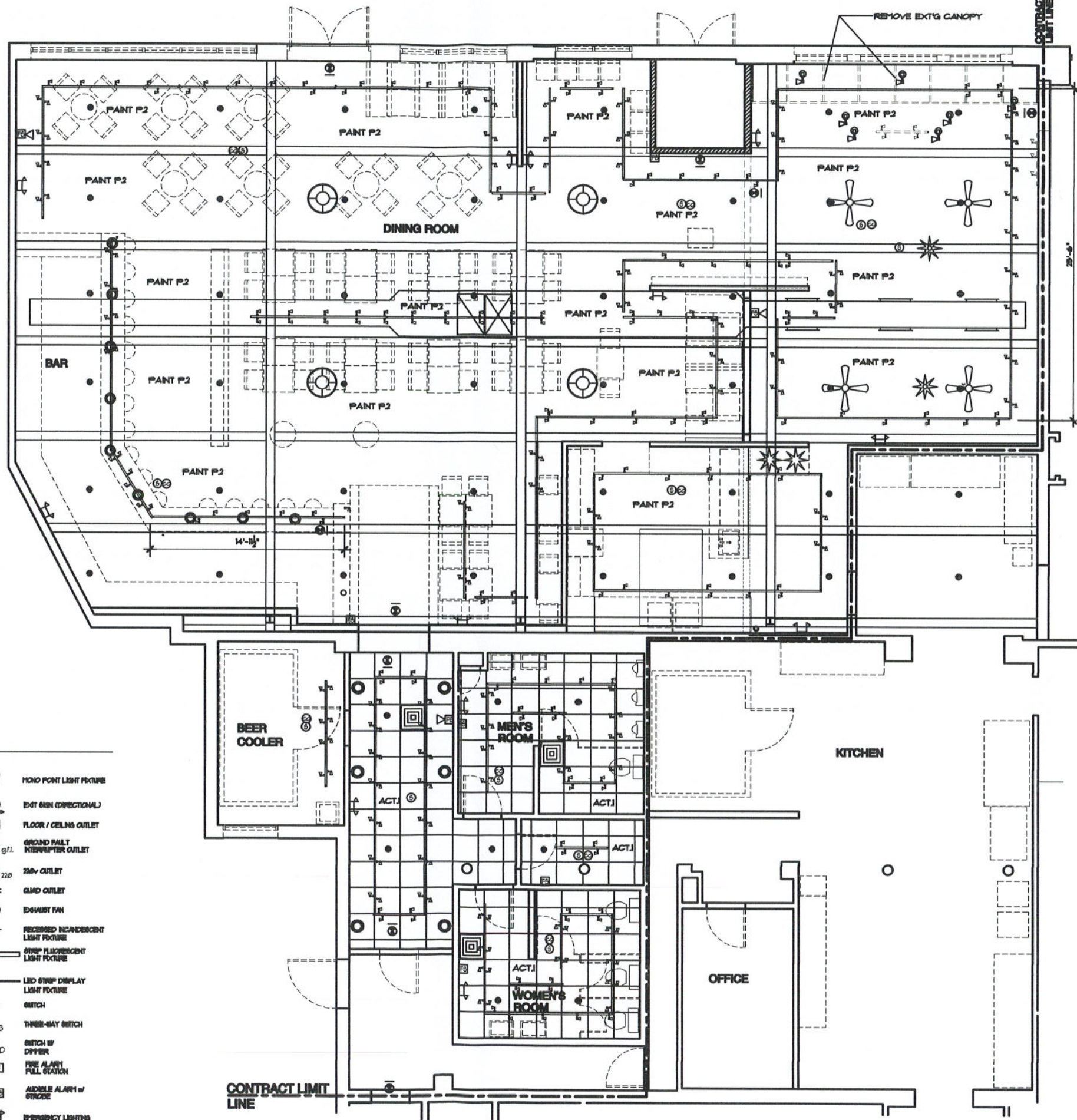

**VESTIBULE
CEILING PLAN**
SCALE: 1/4" = 1'-0"

Notes



CONTRACTOR TO VERIFY ALL DIMENSIONS IN FIELD. NOTIFY ARCHITECT OF ANY DISCREPANCIES IN WRITING.
THE DRAWINGS AND THE RELATED DOCUMENTS SHALL REMAIN THE PROPERTY OF THE ARCHITECT AND SHALL BE USED IN CONNECTION WITH THE INDICATED PROJECT AT THE NOTED LOCATION ONLY.

WOLNIAK ARCHITECTS
515 JAMES STREET SYRACUSE, NEW YORK 13209
315.472.7000 FAX / 315.472.7002

Project

**MARGARITA'S
MEXICAN CANTINA**
402 SOUTH FRANKLIN STREET
SYRACUSE, NEW YORK

Project#

Revisions
21 May 2021
25 May 2021
2 June 2021
14 June 2021

Scale
1/4" = 1'-0"

Date
12 May 2021

Title

**PROPOSED
EXPANSION
CEILING PLAN**

North

Sheet
A.3

SYMBOLS

a.c.	ABOVE COUNTER		2' x 4' RECESED FLOOR LIGHT FIXTURE		MONO POINT LIGHT FIXTURE
b.c.	BELOW COUNTER		1' x 4' RECESED FLOOR LIGHT FIXTURE		EXIT SIGN (DIRECTIONAL)
	GATE KEY STATION		2' x 2' RECESED FLOOR LIGHT FIXTURE		FLOOR / CEILING OUTLET
	THERMOSTAT		RECESSED COMPACT FLUORESCENT LIGHT FIXTURE		GROUND FAULT INTERRUPTER OUTLET
	NEW SPRINKLER HEAD		PLUS HOLD		220V OUTLET
	REMOVED SPRINKLER HEAD		2' x 2' HVAC DIFFUSER		QUAD OUTLET
	FIRE SUPPRESSION HEAD		2' x 2' RETURN AIR		EXHAUST FAN
	FIRE STROBE		TRACK LIGHTING		RECESSED INCANDESCENT LIGHT FIXTURE
	SPEAKER		SWITCH W/ DIMMER		STRIP FLUORESCENT LIGHT FIXTURE
	FOUR-WAY SWITCH		SPRINKLER HEAD		LED STRIP DISPLAY LIGHT FIXTURE
	SPEAKER VOLUME CONTROL		CAMERA		THREE-WAY SWITCH
	MOTION DETECTOR		TELEPHONE JACK		SWITCH W/ DIMMER
	CABLE TELEVISION		DATA JACK		FIRE ALARM PULL STATION
	SMOKE DETECTOR		ELECTRICAL PANEL		AUDIBLE ALARM W/ STROBE
	CARBON MONOXIDE DETECTOR		PADDLE FAN		EMERGENCY LIGHTING
	HEAT DETECTOR				PENDANT LIGHT FIXTURE
	DEDICATED OUTLET				SCONCE LIGHT FIXTURE
	EXIT SIGN				
	PENDANT LIGHT FIXTURE				

PROPOSED WORK AREA CEILING PLAN
SCALE: 1/4" = 1'-0"



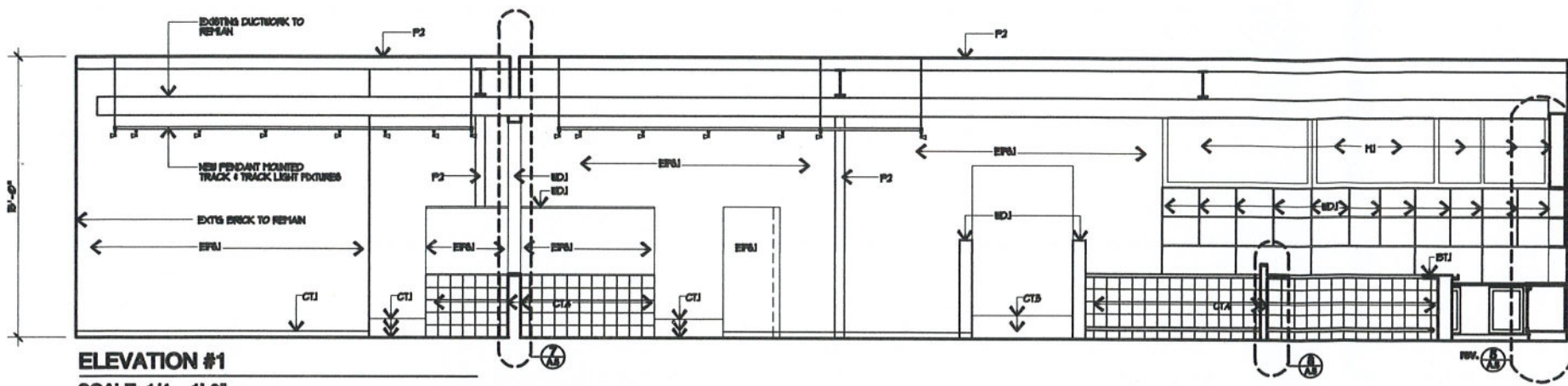

ELEVATION #1
SCALE: 1/4" = 1'-0"

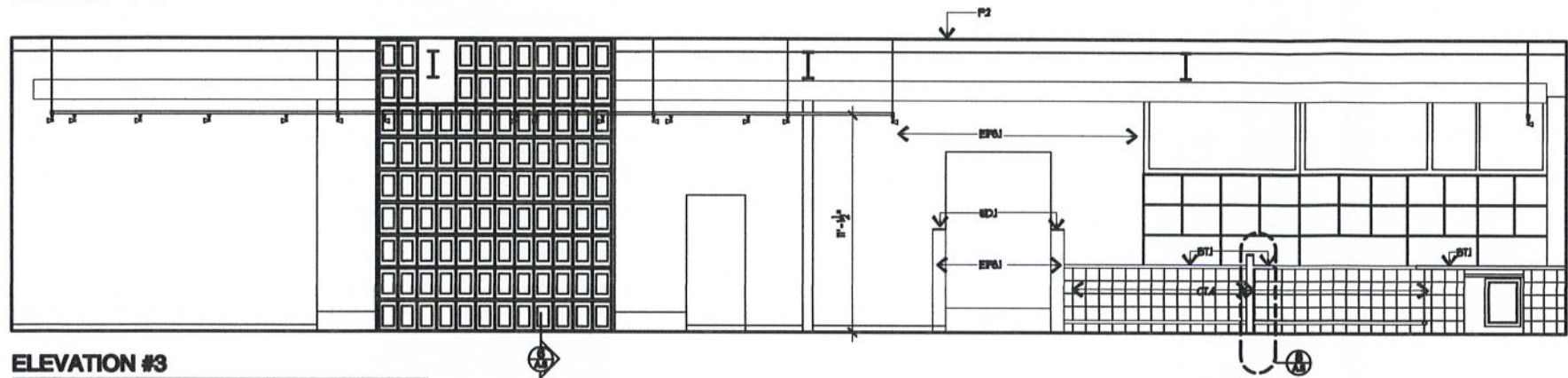

ELEVATION #3
SCALE: 1/4" = 1'-0"

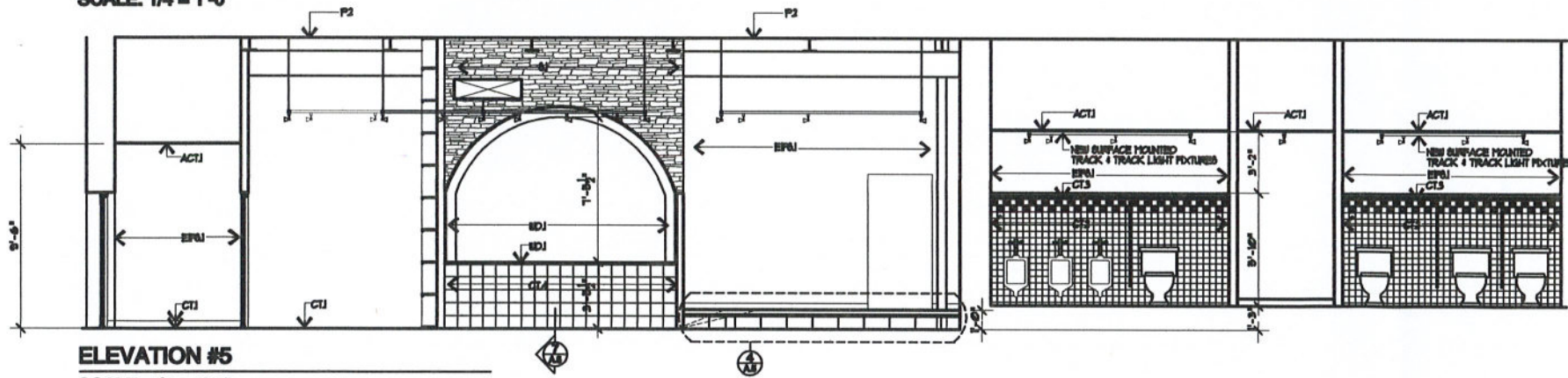

ELEVATION #5
SCALE: 1/4" = 1'-0"

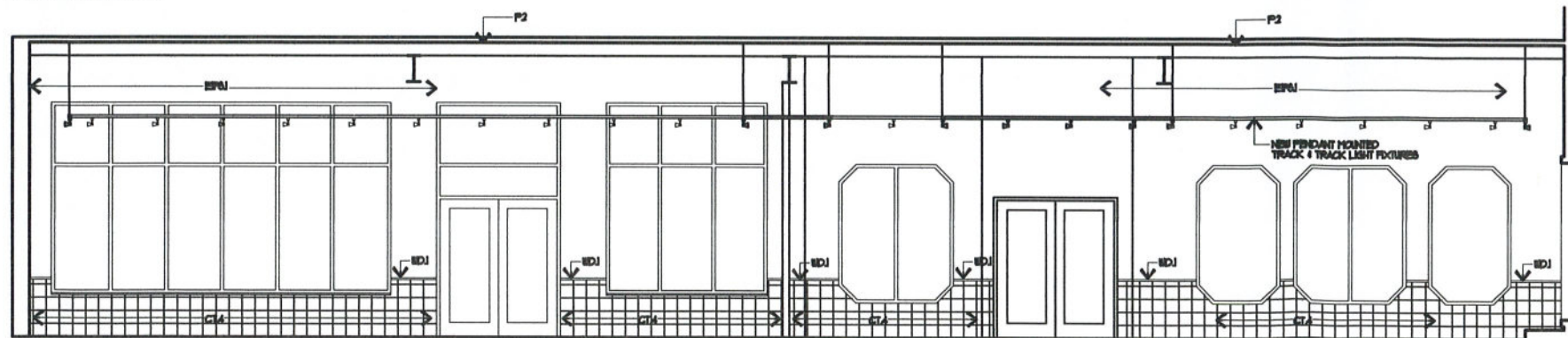

ELEVATION #7
SCALE: 1/4" = 1'-0"

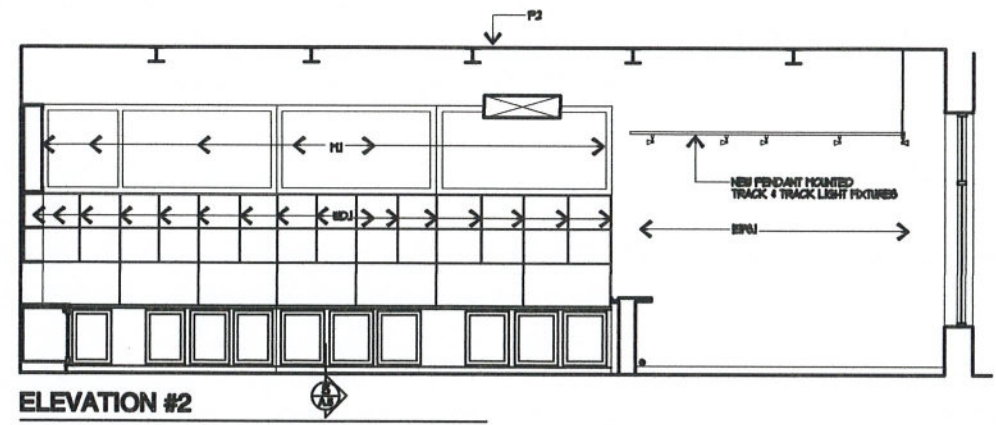

ELEVATION #2
SCALE: 1/4" = 1'-0"

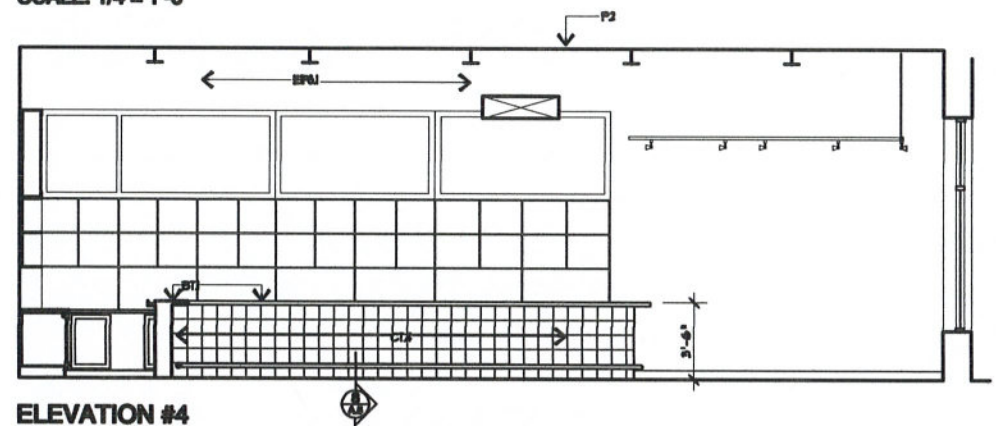

ELEVATION #4
SCALE: 1/4" = 1'-0"

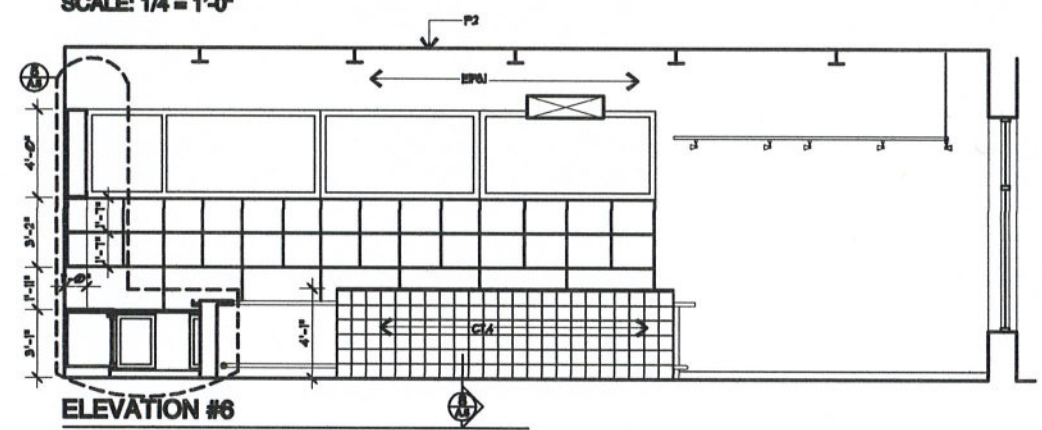

ELEVATION #6
SCALE: 1/4" = 1'-0"

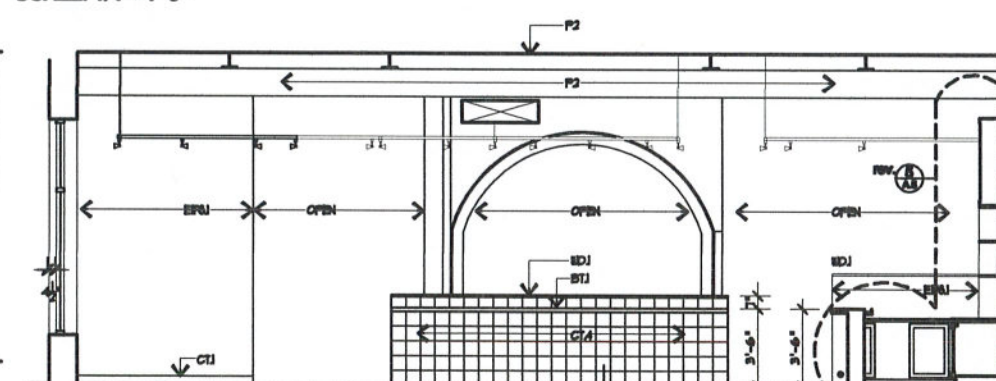

ELEVATION #8
SCALE: 1/4" = 1'-0"

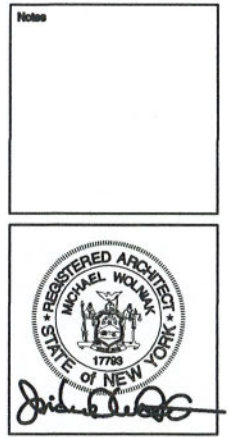

CONTRACTOR TO VERIFY ALL DIMENSIONS IN FIELD. NOTIFY ARCHITECT OF ANY DISCREPANCIES IN WRITING.
THE DRAWINGS AND THE RELATED DOCUMENTS SHALL REMAIN THE PROPERTY OF THE ARCHITECT AND SHALL BE USED IN CONJUNCTION WITH THE INDICATED PROJECT AT THE NOTED LOCATION ONLY.

WOLNIAK ARCHITECTS
1610 JAMES STREET, SYRACUSE, NEW YORK, 13203
315.472.7000 FAX / 315.472.7002

Project
MARGARITA'S MEXICAN CANTINA
402 SOUTH FRANKLIN STREET
SYRACUSE, NEW YORK

Project	Revisions
	29 May 2021
	2 June 2021
	14 June 2021

Scale: 1/4" = 1'-0"
Date: 29 May 2021

Title
INTERIOR ELEVATIONS

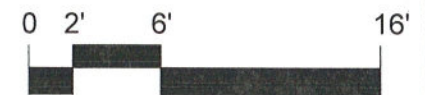

North Sheet **A.4**

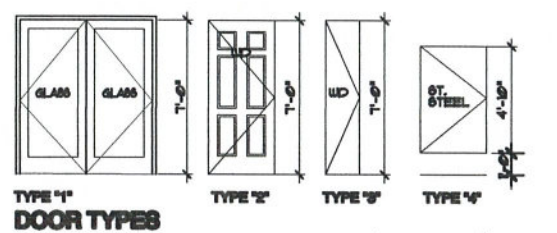
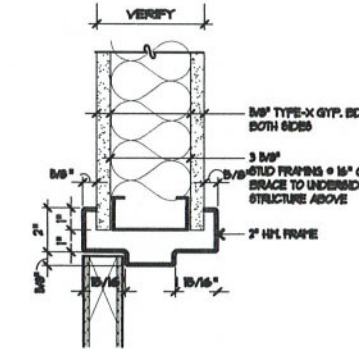
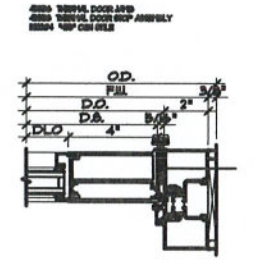
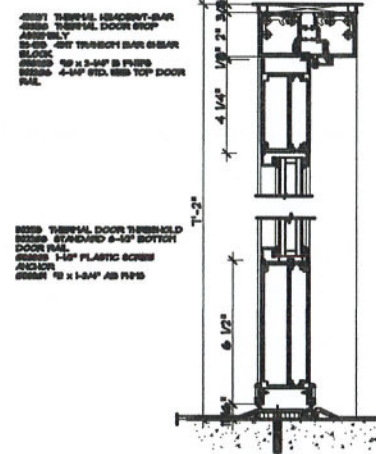

- ### HARDWARE GROUPS
- A FULL HEIGHT HEAVY DUTY HINGES
PUSH/PULL CYLINDER
EXIT DEVICE
WALL MOUNTED DOOR STOP
CLOSER w/ HOLD OPEN
 - B REFINISH EXISTING HARDWARE
EXIT DEVICE
 - C 1 1/2" PAIR HEAVY DUTY BALL BEARING HINGES
CLOSER w/ HOLD OPEN
STORAGE FUNCTION LOCKSET w/ LEVER HANDLER
NOCK PLATES ON EACH SIDE OF DOOR
WALL MOUNTED DOOR STOP
 - D 1 1/2" PAIR HEAVY DUTY BALL BEARING HINGES
PUSH/PULL CYLINDER
NOCK PLATES ON EACH SIDE OF DOOR
WALL MOUNTED DOOR STOP
 - E 1 1/2" PAIR HEAVY DUTY BALL BEARING HINGES
CLOSER w/ HOLD OPEN
STORAGE FUNCTION LOCKSET w/ LEVER HANDLER
NOCK PLATES ON EACH SIDE OF DOOR
WALL MOUNTED DOOR STOP
DEADBOLT

DOOR SCHEDULE

DOOR NO.	TO ROOM		INT. OR EXT.	DOOR				FRAME			HARDWARE	REMARKS	DOOR NO.			
	NAME	NO.		TYPE	MAT'L	W	H	T	HEAD	JAMB				MAT.	W	FL.
01	EXTERIOR	100	EXT.	←	EXISTING	→						EXISTING		01		
02	VESTIBULE	101	EXT.	1	ALUM. GL.	2x3'-0"	7'-0"	1-3/4"	1/A5	2/A5	ALUM.	6'-4"	-	HARDWARE GROUP A	MATCH EXT'G EXTERIOR DOOR COLOR	02
03	EXTERIOR EXIT DOOR	104	EXT.	←	EXISTING	→							HARDWARE GROUP B		03	
04	JANITOR'S CLOSET	110	INT.	2	WD	3'-0"	7'-0"	1-3/4"	3/A5	3/A5	HM	3'-0"	-	HARDWARE GROUP C		04
05	LIQUOR STORAGE ROOM	111	INT.	2	WD	3'-0"	7'-0"	1-3/4"	3/A5	3/A5	HM	3'-0"	-	HARDWARE GROUP E		05
06	MEN'S TOILET ROOM	112	INT.	2	WD	3'-0"	7'-0"	1-3/4"	3/A5	3/A5	HM	3'-0"	-	HARDWARE GROUP D		06
07	ELECTRICAL ROOM	112a	INT.	3	WD	1'-8"	7'-0"	1-3/4"	3/A5	3/A5	HM	1'-8"	-	HARDWARE GROUP C		07
08	TOILET PARTITION	112	INT.	4	S.STEEL	3'-0"	4'-10"	1"	-	-	S.STEEL	3'-0"	-	BY MGF'R		08
09	WOMEN'S TOILET ROOM	113	INT.	2	WD	3'-0"	7'-0"	1-3/4"	3/A5	3/A5	HM	3'-0"	-	HARDWARE GROUP D		09
10	TOILET PARTITION	113	INT.	4	S.STEEL	3'-0"	4'-10"	1"	-	-	S.STEEL	3'-0"	-	BY MGF'R		10
11	TOILET PARTITION	113	INT.	4	S.STEEL	2'-0"	4'-10"	1"	-	-	S.STEEL	2'-0"	-	BY MGF'R		11
12	TOILET PARTITION	113	INT.	4	S.STEEL	2'-0"	4'-10"	1"	-	-	S.STEEL	2'-0"	-	BY MGF'R		12
13	EXIT DOOR	114	EXT.	←	EXISTING	→							EXISTING		13	
14	EXTERIOR DOOR	---	EXT.	←	EXISTING	→							EXISTING		14	
15	KITCHEN	114	INT.	←	EXISTING	→							EXISTING		15	
16	OFFICE	115	INT.	←	EXISTING	→							EXISTING		16	
17	EXIT DOOR	---	EXT.	←	EXISTING	→							EXISTING		17	

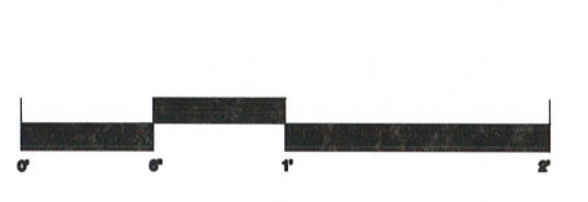
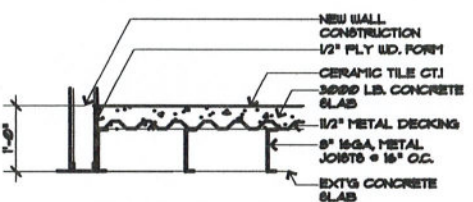

ROOM FINISH SCHEDULE

ROOM NO.	ROOM NAME	FLOOR	BASE	WALLS								CEILING			REMARKS	REV	ROOM NO.				
				SUB. FLOOR	FINISH	COLOR	FINISH	HT.	COLOR	NORTH	EAST	SOUTH	WEST	TYPE				MAT'L	FINISH	HT.	
100	VESTIBULE	CONC	C. TILE	CT.1	C. TILE	4.5"	CT.1	GWB	EFS	EFS.1	GWB	EFS	EFS.1	GWB	EFS	EFS.1	ACT	ACT.1	P.1	9'-6"	100
101	RECEPTION	CONC	C. TILE	CT.1	C. TILE	4.5"	CT.1	GWB	EFS	EFS.1	GWB	EFS	EFS.1	GWB	EFS	EFS.1	ACT	ACT.1	P.1	9'-6"	101
102	MAITRE D STATION	CONC	C. TILE	CT.1	C. TILE	4.5"	CT.1	-	-	-	WOOD	PAINT	P.3	-	-	-	ACT	ACT.1	P.3	15'-0"	102
103	CUEING	CONC	C. TILE	CT.1	C. TILE	4.5"	CT.1	GWB	EFS	EFS.1	GWB	EFS	EFS.1	GWB	EFS	EFS.1	ACT	ACT.1	P.1	9'-6"	103
104	DINING ROOM	CONC	C. TILE	CT.1	C. TILE	4.5"	CT.1	GWB	EFS	EFS.1	GWB	EFS	EFS.1	GWB	EFS	EFS.1	ACT	ACT.1	P.1	9'-6"	104
105	BAR	CONC	C. TILE	CT.1	C. TILE	4.5"	CT.1	-	-	-	-	-	-	-	-	-	ACT	ACT.1	P.1	9'-6"	105
106	NEW WAITRESS STATION	CONC	C. TILE	CT.1	C. TILE	4.5"	CT.1	GWB	EFS	EFS.1	GWB	EFS	EFS.1	GWB	EFS	EFS.1	ACT	ACT.1	P.1	9'-6"	106
107	MOD. WAITRESS STATION	CONC	C. TILE	CT.1	C. TILE	4.5"	CT.1	GWB	EFS	EFS.1	GWB	EFS	EFS.1	GWB	EFS	EFS.1	ACT	ACT.1	P.1	9'-6"	107
108	EXISTING DINING ROOM	CONC	C. TILE	CT.1	C. TILE	4.5"	CT.1	GWB	EFS	EFS.1	GWB	EFS	EFS.1	GWB	EFS	EFS.1	ACT	ACT.1	P.1	9'-6"	108
109	CORRIDOR	CONC	C. TILE	CT.5	C. TILE	4.5"	CT.1	GWB	EFS	EFS.1	GWB	EFS	EFS.1	GWB	EFS	EFS.1	ACT	ACT.1	P.1	9'-6"	109
110	JANITOR'S CLOSET	CONC	C. TILE	CT.5	C. TILE	4.5"	CT.1	GWB	EFS	EFS.1	GWB	EFS	EFS.1	GWB	EFS	EFS.1	ACT	ACT.1	P.1	9'-6"	110
110a	EXISTING BEER COOLER	CONC	C. TILE	CT.5	C. TILE	4.5"	CT.1	GWB	EFS	EFS.1	GWB	EFS	EFS.1	GWB	EFS	EFS.1	ACT	ACT.1	P.1	9'-6"	110a
111	LIQUOR STORAGE ROOM	CONC	C. TILE	CT.5	C. TILE	4.5"	CT.5	GWB	EFS	EFS.1	GWB	EFS	EFS.1	GWB	EFS	EFS.1	ACT	ACT.1	P.1	9'-5"	111
112	MEN'S TOILET ROOM	CONC	C. TILE	CT.5	C. TILE	4.5"	CT.2	GWB	EFS	EFS.1	GWB	EFS	EFS.1	GWB	EFS	EFS.1	ACT	ACT.1	P.1	9'-5"	112
112a	ELECTRICAL ROOM	CONC	C. TILE	CT.5	C. TILE	4.5"	CT.5	GWB	EFS	EFS.1	GWB	EFS	EFS.1	GWB	EFS	EFS.1	ACT	ACT.1	P.1	9'-5"	112a
113	WOMEN'S TOILET ROOM	CONC	C. TILE	CT.5	C. TILE	4.5"	CT.2	GWB	EFS	EFS.1	GWB	EFS	EFS.1	GWB	EFS	EFS.1	ACT	ACT.1	P.1	9'-5"	113
114	CORRIDOR	CONC	C. TILE	CT.5	C. TILE	4.5"	CT.5	GWB	EFS	EFS.1	GWB	EFS	EFS.1	GWB	EFS	EFS.1	ACT	ACT.1	P.1	9'-0"	114
115	CORRIDOR	CONC	C. TILE	CT.5	C. TILE	4.5"	CT.5	GWB	EFS	EFS.1	GWB	EFS	EFS.1	GWB	EFS	EFS.1	ACT	ACT.1	P.1	9'-0"	115
116	KITCHEN	CONC	C. TILE	CT.5	C. TILE	4.5"	CT.5	GWB	EFS	EFS.1	GWB	EFS	EFS.1	GWB	EFS	EFS.1	ACT	ACT.1	P.1	9'-0"	116
117	OFFICE	CONC	C. TILE	CT.5	C. TILE	4.5"	CT.5	GWB	EFS	EFS.1	GWB	EFS	EFS.1	GWB	EFS	EFS.1	ACT	ACT.1	P.1	9'-0"	117

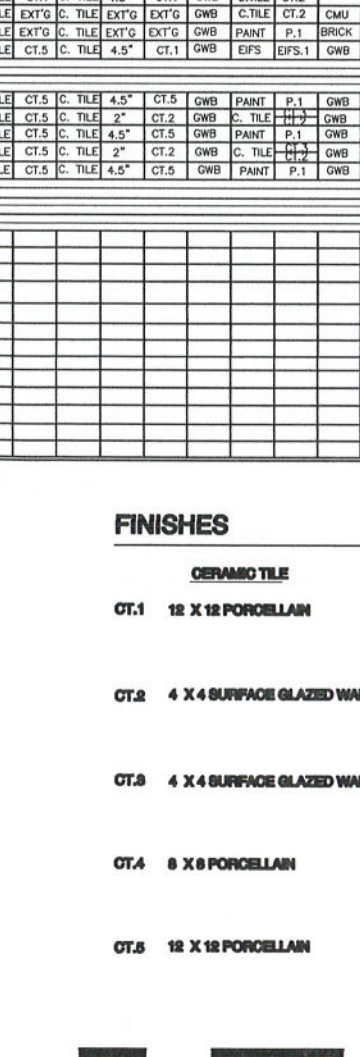
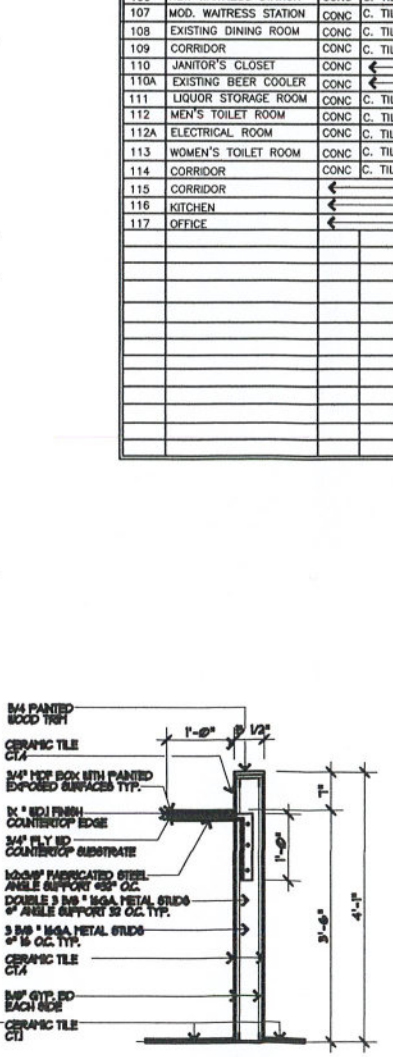
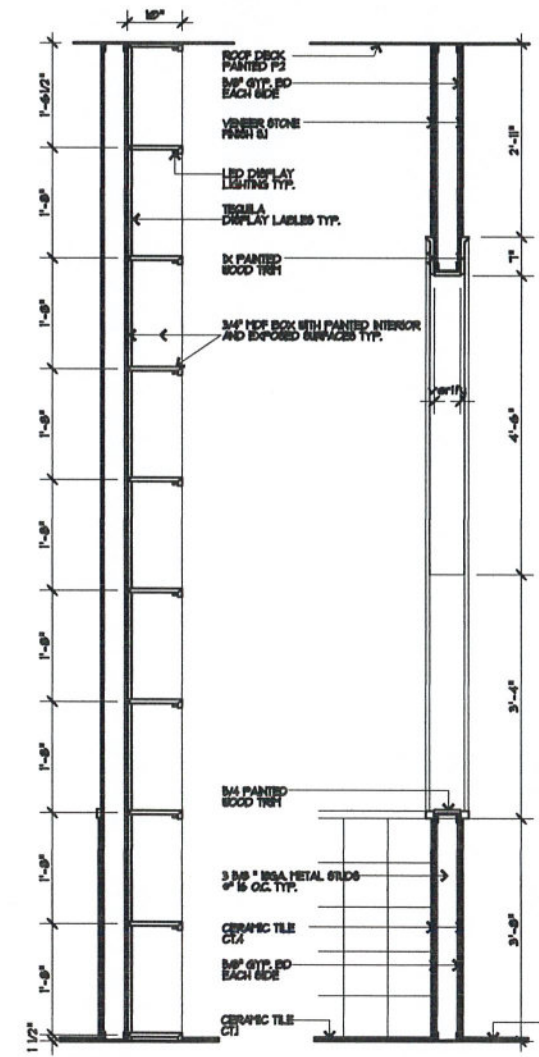
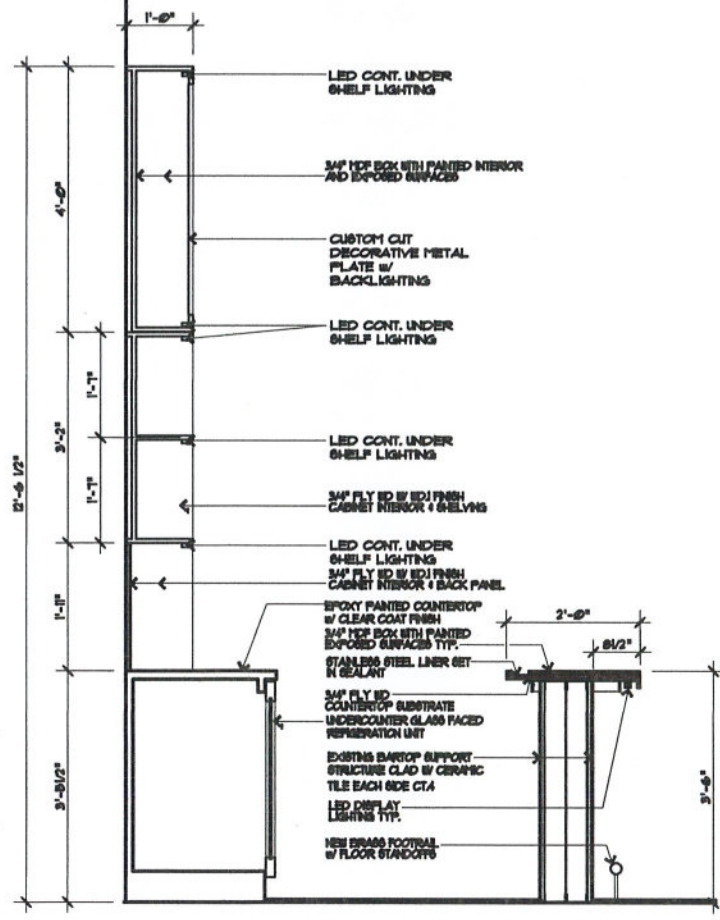

FINISHES

CERAMIC TILE	P.1	PAINT	ACT.1	ACoustIC TILE
CT.1 12 X 12 PORCELAIN	SERWIN WILLIAMS # 6674 COLOR: JONQUIL	ACT.1 ARMSTRONG "DUNE TEGULAR FINE TEXTURED # 1776 COLOR: WHITE GRID: INTERLUDE XL 6"X6" DIMENSIONAL TEE GRID 24x24x 5/8"		
CT.2 4 X 4 SURFACE GLAZED WALL TILE	BENJAMIN MOORE # COLOR: BLACK	P.2 BENJAMIN MOORE # COLOR: YELLOW		
CT.3 4 X 4 SURFACE GLAZED WALL TILE	BENJAMIN MOORE # COLOR:	P.4 BENJAMIN MOORE # COLOR:	S.1 PROMA STYLE: FIELD STONE	
CT.4 8 X 8 PORCELAIN	BENJAMIN MOORE # COLOR:	P.5 BENJAMIN MOORE # COLOR:	WD.1	
CT.5 12 X 12 PORCELAIN	BAR TOP COATING SERWIN WILLIAMS # 6674 COLOR: JONQUIL	BT.1	INTERIOR STUDIO FINISH EFS.1	

Notes

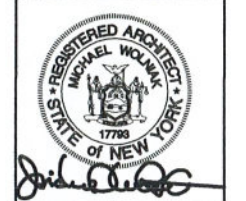

CONTRACTOR TO VERIFY ALL DIMENSIONS IN FIELD. NOTIFY ARCHITECT OF ANY DISCREPANCIES IN WRITING.
THE DRAWINGS AND THE RELATED DOCUMENTS SHALL REMAIN THE PROPERTY OF THE ARCHITECT AND SHALL BE USED IN CONNECTION WITH THE INDICATED PROJECT AT THE INDICATED LOCATION ONLY.

WOLNIAK ARCHITECTS
1610 JAMES STREET SYRACUSE, NEW YORK 13208
315.472.7666 FAX 315.472.7602

Project

MARGARITA'S MEXICAN CANTINA
402 SOUTH FRANKLIN STREET
SYRACUSE, NEW YORK

Expansion

Project#

Revisions
21 May 2021
25 May 2021
2 June 2021
14 June 2021

Scale
1/8" = 1'-0"

Date
12 May 2021

Title

PROPOSED FLOOR PLAN

North

Sheet
A.5

Plumbing Fixture Count

TOTAL COMBINED OCCUPANCY LOAD =	308 OCCUPANTS
Plumbing Fixtures required	
Water Closets & Urinals	1 per 40 occupants
308 occupants ÷ 40 =	7.57 fixtures
	11 fixtures existing
Levatories	1 per 75 occupants
308 occupants ÷ 75 =	4.04 fixtures
	6 levatories existing
Drinking Fountain	1 per 500 occupants
water provided by wait staff & at the bars	
Service Sink	1 required 1 provided

EXISTING EAST TOILET ROOMS

MEN'S ROOM
 1 Urinal
 1 Water Closet
 1 Levatory

WOMEN'S ROOM
 2 Water Closets
 1 Levatory

NEW WEST TOILET ROOMS

MEN'S ROOM
 3 Urinals
 1 Water Closet
 2 Levatories

WOMEN'S ROOM
 3 Water Closets
 2 Levatories

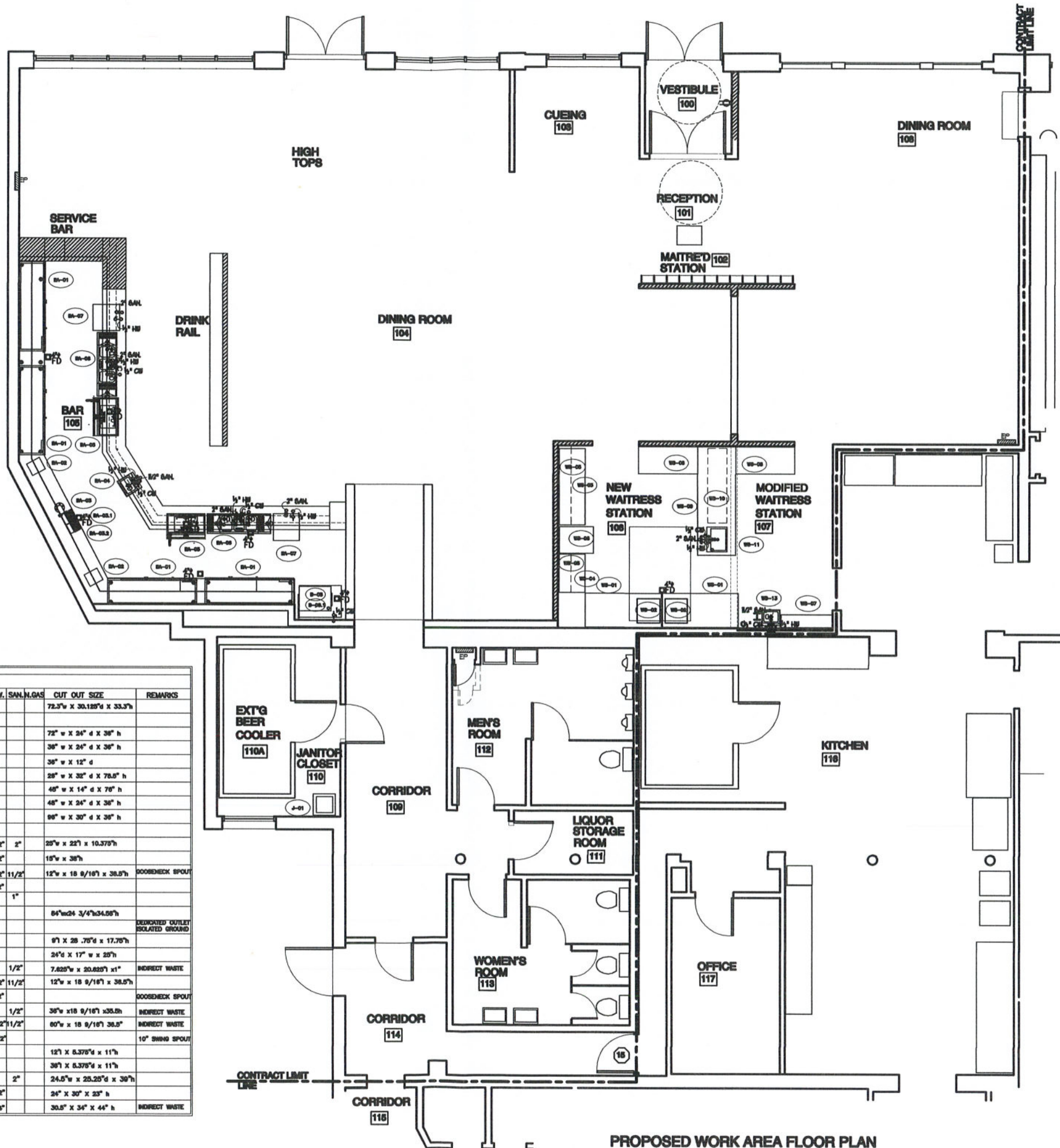

EQUIPMENT SCHEDULE -- MARGARITA'S MEXICAN CANTINA -- SYRACUSE, NY												
NO.	ITEM NAME	NEW	MANUFACTURER	MODEL #	QUAN.	ELEC.	H.W.	C.W.	SAN.	GAS	CUT OUT SIZE	REMARKS
WS-01	6' UNDER COUNTER REACH IN	NEW	TURBO	216-TWT-72	2	1/2" / 3/8"					72.5" w x 30.125" d x 33.3" h	
WS-02	SODA MACHINE											
WS-03	6' STAINLESS STEEL TABLE	NEW	ENGLE	101-T2472B	2						72" w x 24" d x 30" h	
WS-04	3' STAINLESS STEEL TABLE	NEW	ENGLE	101-T2438B	1						36" w x 24" d x 30" h	
WS-05	WALL MOUNTED SHELVING	NEW	WIN-HOLT	177-SHMS123/ND	3						36" w x 12" d	
WS-06	2 DOOR REACH IN FREEZER	NEW	BEVERAGE-AIR	181-HF1-15	1	3/4" / 1 1/2"					28" w x 32" d x 70.5" h	
WS-07	SHELVING UNIT	NEW	FOCUS FOODSERVICE	FF14800	4	1/2" / 3/8"					48" w x 14" d x 70" h	
WS-08	STAINLESS STEEL TABLE	NEW	ENGLE	101-T2440B	2						48" w x 24" d x 30" h	
WS-09	STAINLESS STEEL TABLE	NEW	ENGLE	101-T2080B	1						96" w x 30" d x 30" h	
WS-10	GLASS SHELVING RACK ABOVE											
WS-11	SINK	NEW	ELJAY	DLR252210	1	1/2" / 1/2"	2"				25" w x 22" d x 10.375" h	
WS-11.1	FAUCET	NEW	KROWNE	344-17-202W	1	1/2" / 1/2"	1 1/2"				15" w x 38" h	
WS-12	HAND SINK	NEW	PERLICK	TS12HS	1	1/2" / 1/2"	1 1/2"				12" w x 18 9/16" d x 38.5" h	DOORCHECK SPOUT
WS-12.1	FAUCET	NEW	PERLICK		1	1/2" / 1/2"	1"					
J-01	MOP SINK & FAUCET	EXISTING										
BA-01	BACONER UNDER COUNTER REFRIGERATOR	NEW	PERLICK	88804-L	4	1/2" / 3/8"					64" w x 24 3/4" d x 34.58" h	
BA-02	CASH REGISTER	NEW			2							DEDICATED OUTLET ISOLATED GROUND
BA-03	DRAFT BEER DISPENSER PIPE L TOWER	NEW	PERLICK	4082-8R	1						8" x 28 .75" d x 17.75" h	
BA-03.1	DRAFT BEER POWER PACK	NEW	PERLICK	4404	1	1/2" / 1/8"					24" d x 17" w x 25" h	
BA-03.2	DIP PWA RECESSED	NEW	PERLICK	C32257	1		1/2"				7.625" w x 20.825" d x 1"	INDIRECT WASTE
BA-04	HAND SINK	NEW	PERLICK	TS12HS	1	1/2" / 1/2"	1 1/2"				12" w x 18 9/16" d x 38.5" h	
BA-04.1	FAUCET	NEW	PERLICK		1	1/2" / 1/2"						DOORCHECK SPOUT
BA-05	UNDERBAR ICE CHEST	NEW	PERLICK	TS38C10	2		1/2"				36" w x 18 9/16" d x 35.5" h	
BA-06	3 BAY UNDERBAR SINK	NEW	PERLICK	TS530	2	1/2" / 1/2"	1 1/2"				60" w x 18 9/16" d x 38.5" h	INDIRECT WASTE
BA-06.1	FAUCET	NEW	PERLICK	SR-012	2	1/2" / 1/2"					10" SWING SPOUT	
BA-06.2	SPEEDVAL	NEW	PERLICK	SRS12	2						12" x 5.375" d x 11" h	
BA-06.3	SPEEDVAL	NEW	PERLICK	SRS36	2						36" x 5.375" d x 11" h	
BA-07	GLASS WASHER	NEW	JACKSON WAREWASHING	DELTA-DE	2	115 16 25	1/2"	2"			24.5" w x 25.25" d x 39" h	
BA-08	ICE MACHINE	EXT'G	SCOTTSMAN	005308A-1	1	20	1 1/2"				24" x 30" x 25" h	
BA-08.1	ICE MACHINE BIN	EXT'G	SCOTTSMAN	8530P	1		3/4"				30.5" x 34" x 44" h	INDIRECT WASTE

PROPOSED WORK AREA FLOOR PLAN
 SCALE: 1/4" = 1'-0"

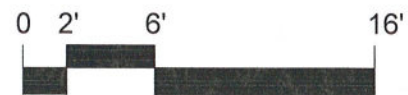

Note



CONTRACTOR TO VERIFY ALL DIMENSIONS IN FIELD. NOTIFY ARCHITECT OF ANY DISCREPANCIES IN WRITING.
 THE DRAWINGS AND RELATED DOCUMENTS SHALL REMAIN THE PROPERTY OF THE ARCHITECT AND SHALL BE USED IN CONNECTION WITH THE INDICATED PROJECT AT THE NOTED LOCATION ONLY.

WOLNIAK ARCHITECTS
 1610 JAMES STREET, SYRACUSE, NEW YORK, 13203
 315.472.7000 FAX / 315.472.7002

Project

EXPANSION
MARGARITA'S MEXICAN CANTINA
 402 SOUTH FRANKLIN STREET
 SYRACUSE, NEW YORK

Project #

Revisions
 2 June 2021
 14 June 2021

Scale
 1/4" = 1'-0"

Date
 28 May 2021

Title

PROPOSED PLUMBING FLOOR PLAN

North

Sheet
M.1

EQUIPMENT SCHEDULE - MARGARITA'S MEXICAN CANTINA - SYRACUSE, NY

NO.	ITEM NAME	NEW	MANUFACTURER	MODEL #	QUAN.	ELEC.	H.W.	C.W.	SAN.	H.GAS	CUT OUT SIZE	REMARKS
WS-01	6" UNDER COUNTER REACH IN	NEW	TURK	218-TWT-72	2	1/2" / 115/80/1					72.3" w x 30.125" d x 33.3" h	
WS-02	SODA MACHINE											
WS-03	6" STAINLESS STEEL TABLE	NEW	ENGLE	181-T2472B	2						72" w x 24" d x 36" h	
WS-04	3" STAINLESS STEEL TABLE	NEW	ENGLE	181-T2438B	1						36" w x 24" d x 36" h	
WS-05	WALL MOUNTED SHELVING	NEW	WH-HOLT	177-S8WMS123/NO	3						36" w x 12" d	
WS-06	2 DOOR REACH IN FREEZER	NEW	BEVERAGE-HR	181-HF1-18	1	3/4" / 124					28" w x 32" d x 78.5" h	
WS-07	SHELVING UNIT	NEW	FOCUS FOODSERVICE	FF1500	4	1/2" / 115/80/1					48" w x 14" d x 78" h	
WS-08	STAINLESS STEEL TABLE	NEW	ENGLE	181-T2448B	2						48" w x 24" d x 36" h	
WS-09	STAINLESS STEEL TABLE	NEW	ENGLE	181-T3088B	1						60" w x 30" d x 36" h	
WS-10	GLASS SHELVING RACK ABOVE											
WS-11	SINK	NEW	ELKAY	DUR22210	1		1/2"	1/2"	2"		25" w x 22" d x 10.375" h	
WS-11.1	FAUCET	NEW	KROWNE	244-17-202W	1		1/2"	1/2"			15" w x 38" h	
WS-12	HAND SINK	NEW	PERLICK	TS12HS	1		1/2"	1/2"	1 1/2"		12" w x 18 9/16" d x 38.5" h	GOOSENECK SPOUT
WS-12.1	FAUCET	NEW	PERLICK		1		1/2"	1/2"				
J-01	MOP SINK & FAUCET	EXIST'G							1"			
BA-01	BACKBAR UNDER COUNTER REFRIGERATOR	NEW	PERLICK	BB884-L	4	1/2" / 115/80/1					84" w x 24 3/4" d x 34.5" h	DEDICATED OUTLET ISOLATED GROUND
BA-02	CASH REGISTER	NEW			2							
BA-03	DRAFT BEER DISPENSER PIPE L TOWER	NEW	PERLICK	4082-8R	1						87" x 28 .75" d x 17.75" h	
BA-03.1	DRAFT BEER POWER PACK	NEW	PERLICK	4404	1	1/2" / 115/80/1					24" d x 17" w x 25" h	
BA-03.2	DWP PNL, REVERSED	NEW	PERLICK	C32257	1			1/2"			7.825" w x 20.825" d x 1"	INDIRECT WASTE
BA-04	HAND SINK	NEW	PERLICK	TS12HS	1		1/2"	1/2"	1 1/2"		12" w x 18 9/16" d x 38.5" h	GOOSENECK SPOUT
BA-04.1	FAUCET	NEW	PERLICK		1		1/2"	1/2"				
BA-05	UNDERBAR ICE CHEST	NEW	PERLICK	TS38C10	2		1/2"				36" w x 18 9/16" d x 35.5" h	INDIRECT WASTE
BA-06	3 BAY UNDERBAR SINK	NEW	PERLICK	TS63C	2		1/2"	1/2"	1 1/2"		60" w x 18 9/16" d x 36.5" h	INDIRECT WASTE
BA-06.1	FAUCET	NEW	PERLICK	SR-812	2		1/2"	1/2"			10" SWING SPOUT	
BA-06.2	SPEEDRVL	NEW	PERLICK	SR812	2						12" l x 5.375" d x 11" h	
BA-06.3	SPEEDRVL	NEW	PERLICK	SR838	2						38" l x 5.375" d x 11" h	
BA-07	GLASS WASHER	NEW	JACKSON WAREWASHING	DELTA-GE	2	115 18 25	1/2"		2"		24.5" w x 25.25" d x 38" h	
BA-08	ICE MACHINE	EXT'G	SCOTTSMAN	CO6308-1	1	20		1/2"			24" x 30" x 23" h	
BA-08.1	ICE MACHINE BIN	EXT'G	SCOTTSMAN	BS30P	1			3/4"			30.5" x 34" x 44" h	INDIRECT WASTE

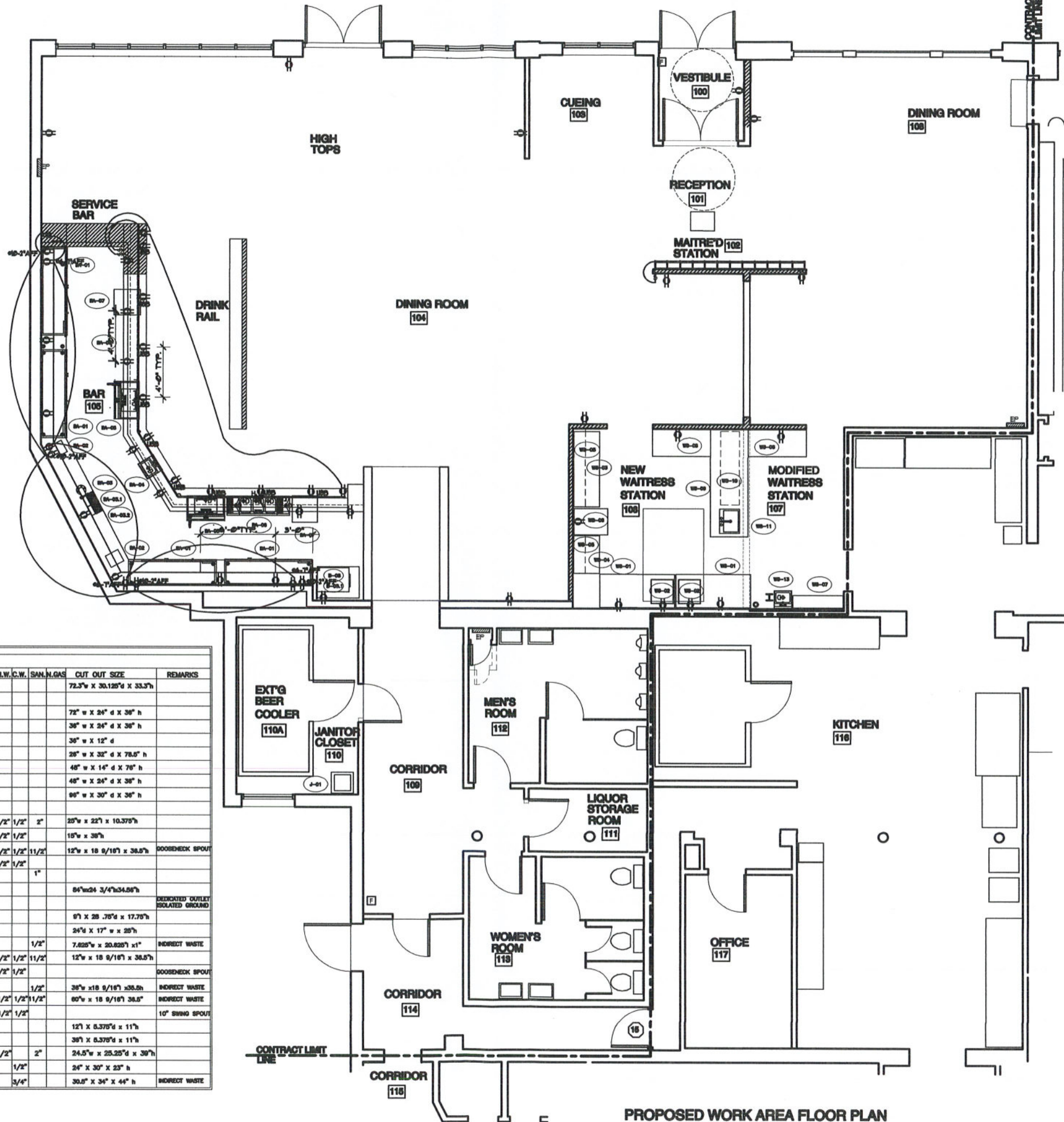

PROPOSED WORK AREA FLOOR PLAN
SCALE: 1/4" = 1'-0"



Notes

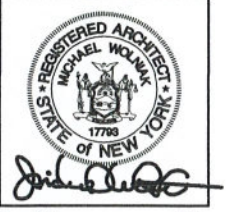

CONTRACTOR TO VERIFY ALL DIMENSIONS IN FIELD. NOTIFY ARCHITECT OF ANY DISCREPANCIES IN WRITING.
THE DRAWINGS AND THE RELATED DOCUMENTS SHALL REMAIN THE PROPERTY OF THE ARCHITECT AND SHALL BE USED IN CONSULTATION WITH THE INDICATED PROJECT AT THE NOTED LOCATION ONLY.

1110 JAMES STREET SYRACUSE, NEW YORK 13208
315.472.7000 FAX / 315.472.7002

WOLNIAK ARCHITECTS

Project

EXPANSION
MARGARITA'S
MEXICAN CANTINA
402 SOUTH FRANKLIN STREET
SYRACUSE, NEW YORK

Project: 1110 James Street
1110 James Street
1110 James Street

Date: 25 May 2021

Title: PROPOSED POWER FLOOR PLAN

Sheet: E.1

FIXTURE SCHEDULE

- A PENDANT MOUNTED CHANDLIER BY OWNER
- B LED RECESSED DOWNLIGHT, HALO HIRRECEMSED LIGHT HOUSING (AIR-TIGHT) WITH ADJUSTABLE WHITE GIPBAL RING TRIM
- C TRACK LIGHTING AND SINGLE CIRCUIT TRACK SECTION COLORELACK w/ LIGHT, 10 WATT DIMMABLE LED TRACK HEAD COLOR BLACK
- D EXISTING EMERGENCY LIGHT FIXTURE
- E NEW EMERGENCY LIGHT FIXTURES GURE-LITES GELBMD
- F NEW EXIT LIGHT FIXTURES GURE-LITES CX SERIES CXTB3KD-4
- G EXISTING EXIT LIGHT

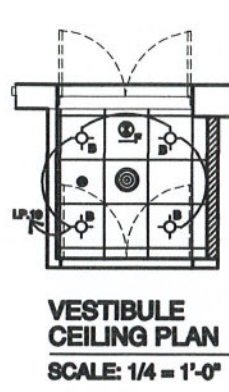
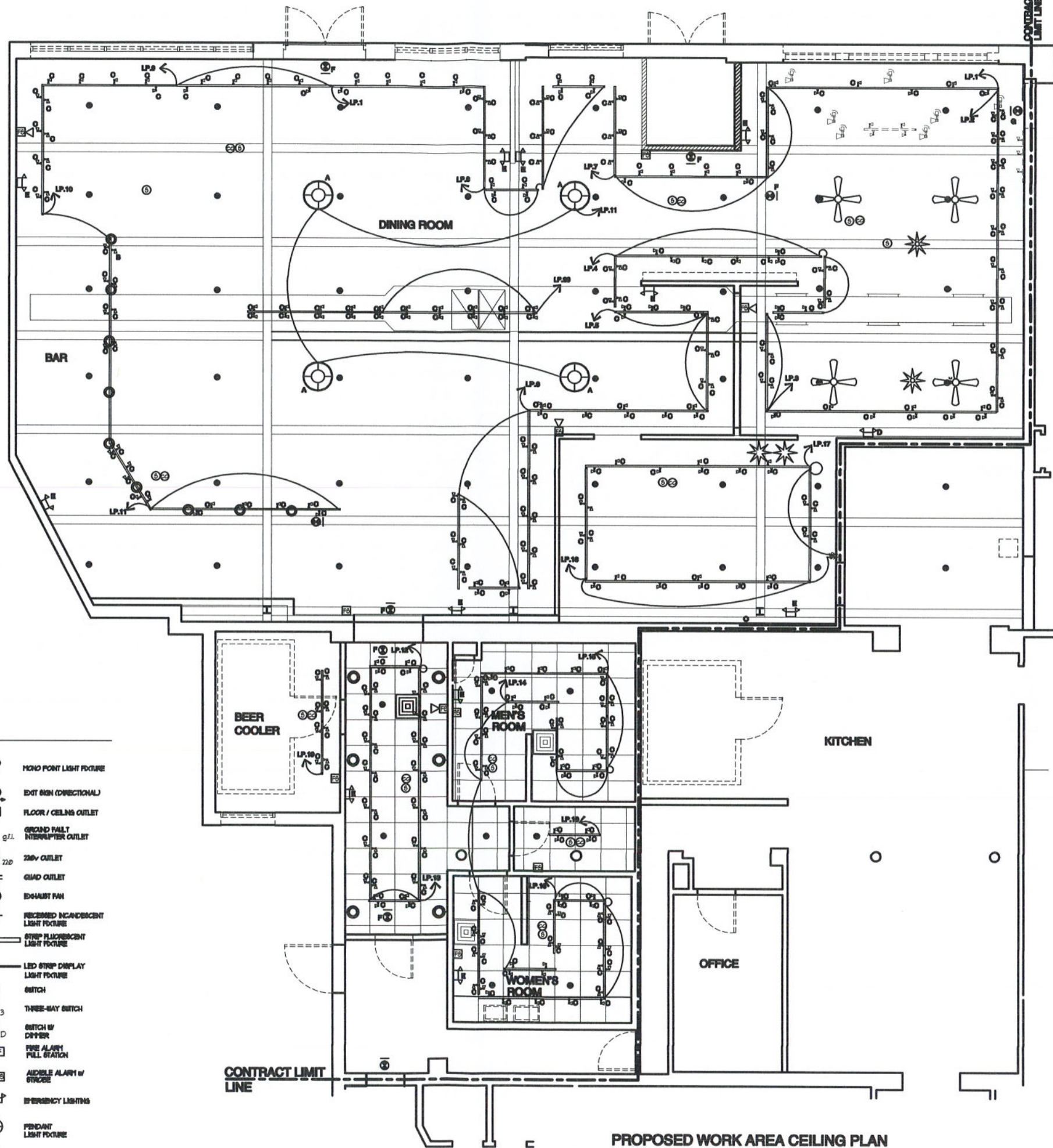

Notes

Michael Wolniak
REGISTERED ARCHITECT
STATE OF NEW YORK
17788

CONTRACTOR TO VERIFY ALL DIMENSIONS IN FIELD. NOTIFY ARCHITECT OF ANY DISCREPANCIES IN WRITING.
THE DRAWINGS AND THE RELATED DOCUMENTS SHALL REMAIN THE PROPERTY OF THE ARCHITECT AND SHALL BE USED IN CONNECTION WITH THE INDICATED PROJECT AT THE NOTED LOCATION ONLY.

WOLNIAK ARCHITECTS
1610 JAMES STREET SYRACUSE, NEW YORK 13208
315.472.7000 FAX / 315.472.7002

Project

EXPANSION
MARGARITA'S MEXICAN CANTINA
402 SOUTH FRANKLIN STREET
SYRACUSE, NEW YORK

Project

Revisions
2 June 2021
14 June 2021

Scale
1/4" = 1'-0"

Date
28 May 2021

Title

PROPOSED LIGHTING PLAN

North

Sheet
E.2

SYMBOLS

a.c.	ABOVE COUNTER		2" x 4" RECESSED FLOOR LIGHT FIXTURE		MONO POINT LIGHT FIXTURE
b.c.	BELOW COUNTER		1" x 4" RECESSED FLOOR LIGHT FIXTURE		EXIT SIGN (DIRECTIONAL)
	GATE KEY STATION		2" x 2" RECESSED FLOOR LIGHT FIXTURE		FLOOR / CEILING OUTLET
	THERMOSTAT		RECESSED COMPACT FLUORESCENT LIGHT FIXTURE		GROUND FAULT INTERRUPTER OUTLET
	NEW SPRINKLER HEAD		PLUS MOLD		220V OUTLET
	REMOVED SPRINKLER HEAD		2" x 2" HVAC DIFFUSER		GAS OUTLET
	FIRE SUPPRESSION HEAD		2" x 2" RETURN AIR		EXHAUST FAN
	FIRE STROBE		TRACK LIGHTING		RECESSED INCANDESCENT LIGHT FIXTURE
	SPEAKER		SWITCH W/ DIMMER		STRIP FLUORESCENT LIGHT FIXTURE
	FOUR-WAY SWITCH		SPRINKLER HEAD		LED STRIP DISPLAY LIGHT FIXTURE
	SPEAKER VOLUME CONTROL		CAMERA		THREE-WAY SWITCH
	MOTION DETECTOR		TELEPHONE JACK		SWITCH W/ DIFFUSER
	CABLE TELEVISION		DATA JACK		FIRE ALARM PULL STATION
	SMOKE DETECTOR		ELECTRICAL PANEL		AUDIBLE ALARM w/ STROBE
	CARBON MONOXIDE DETECTOR		PADDLE FAN		EMERGENCY LIGHTING
	HEAT DETECTOR				PENDANT LIGHT FIXTURE
	DEDICATED OUTLET				SCONCE LIGHT FIXTURE
	EXIT SIGN				
	PENDANT LIGHT FIXTURE				

PROPOSED WORK AREA CEILING PLAN
SCALE: 1/4" = 1'-0"





402 South Franklin Street
"Walton Street Facade"



402 South Franklin Street
"Walton Street Facade"

Short Environmental Assessment Form

Part 1 - Project Information

Instructions for Completing

Part 1 – Project Information. The applicant or project sponsor is responsible for the completion of Part 1. Responses become part of the application for approval or funding, are subject to public review, and may be subject to further verification. Complete Part 1 based on information currently available. If additional research or investigation would be needed to fully respond to any item, please answer as thoroughly as possible based on current information.

Complete all items in Part 1. You may also provide any additional information which you believe will be needed by or useful to the lead agency; attach additional pages as necessary to supplement any item.

Part 1 – Project and Sponsor Information

Margarita Mexican Cantina- Mr. Jose Avalos

Name of Action or Project:

Expansion of Margarita Mexican Cantina

Project Location (describe, and attach a location map):

402 South Franklin Street- Syracuse, New York

Brief Description of Proposed Action:

This application is for an existing Mexican Restaurant currently occupying approximately 2/3 of the footprint of a restaurant that had existed at this same location identified as AMBROSIA. It is the current occupants intent to now expand their current operation beyond their existing square footage (4294+sf.) to now encompass the remainder of the former restaurant's square footage (6778+ sf.). This is an interior expansion only.

Name of Applicant or Sponsor:

Margaritas Mexican Cantina / Mr. Jose Avalos

Telephone: 518-928-0667

Address:

402 South Franklin Street

E-Mail: margaritasmexicancantinany@gmail.com

City/PO:
Syracuse

State:
New York

Zip Code:
13202

1. Does the proposed action only involve the legislative adoption of a plan, local law, ordinance, administrative rule, or regulation?
If Yes, attach a narrative description of the intent of the proposed action and the environmental resources that may be affected in the municipality and proceed to Part 2. If no, continue to question 2.

NO YES

2. Does the proposed action require a permit, approval or funding from any other government Agency?
If Yes, list agency(s) name and permit or approval:

NO YES

3. a. Total acreage of the site of the proposed action?

.16 acres

b. Total acreage to be physically disturbed?

0 acres

c. Total acreage (project site and any contiguous properties) owned or controlled by the applicant or project sponsor?

.099 acres

4. Check all land uses that occur on, are adjoining or near the proposed action:

- Urban Rural (non-agriculture) Industrial Commercial Residential (suburban)
 Forest Agriculture Aquatic Other(Specify):
 Parkland

5. Is the proposed action,		NO	YES	N/A
a. A permitted use under the zoning regulations?		<input type="checkbox"/>	<input checked="" type="checkbox"/>	<input type="checkbox"/>
b. Consistent with the adopted comprehensive plan?		<input type="checkbox"/>	<input checked="" type="checkbox"/>	<input type="checkbox"/>
6. Is the proposed action consistent with the predominant character of the existing built or natural landscape?		NO	YES	
		<input type="checkbox"/>	<input checked="" type="checkbox"/>	
7. Is the site of the proposed action located in, or does it adjoin, a state listed Critical Environmental Area?		NO	YES	
If Yes, identify: _____		<input checked="" type="checkbox"/>	<input type="checkbox"/>	
8. a. Will the proposed action result in a substantial increase in traffic above present levels?		NO	YES	
b. Are public transportation services available at or near the site of the proposed action?		<input checked="" type="checkbox"/>	<input type="checkbox"/>	
c. Are any pedestrian accommodations or bicycle routes available on or near the site of the proposed action?		<input type="checkbox"/>	<input checked="" type="checkbox"/>	
9. Does the proposed action meet or exceed the state energy code requirements?		NO	YES	
If the proposed action will exceed requirements, describe design features and technologies: _____ _____		<input checked="" type="checkbox"/>	<input type="checkbox"/>	
10. Will the proposed action connect to an existing public/private water supply?		NO	YES	
If No, describe method for providing potable water: _____ _____		<input type="checkbox"/>	<input checked="" type="checkbox"/>	
11. Will the proposed action connect to existing wastewater utilities?		NO	YES	
If No, describe method for providing wastewater treatment: _____ _____		<input type="checkbox"/>	<input checked="" type="checkbox"/>	
12. a. Does the project site contain, or is it substantially contiguous to, a building, archaeological site, or district which is listed on the National or State Register of Historic Places, or that has been determined by the Commissioner of the NYS Office of Parks, Recreation and Historic Preservation to be eligible for listing on the State Register of Historic Places?		NO	YES	
		<input checked="" type="checkbox"/>	<input type="checkbox"/>	
b. Is the project site, or any portion of it, located in or adjacent to an area designated as sensitive for archaeological sites on the NY State Historic Preservation Office (SHPO) archaeological site inventory?		<input type="checkbox"/>	<input type="checkbox"/>	
13. a. Does any portion of the site of the proposed action, or lands adjoining the proposed action, contain wetlands or other waterbodies regulated by a federal, state or local agency?		NO	YES	
b. Would the proposed action physically alter, or encroach into, any existing wetland or waterbody?		<input checked="" type="checkbox"/>	<input type="checkbox"/>	
If Yes, identify the wetland or waterbody and extent of alterations in square feet or acres: _____ _____ _____		<input checked="" type="checkbox"/>	<input type="checkbox"/>	

14. Identify the typical habitat types that occur on, or are likely to be found on the project site. Check all that apply:

Shoreline Forest Agricultural/grasslands Early mid-successional
 Wetland Urban Suburban

15. Does the site of the proposed action contain any species of animal, or associated habitats, listed by the State or Federal government as threatened or endangered?

	NO	YES
	<input checked="" type="checkbox"/>	<input type="checkbox"/>

16. Is the project site located in the 100-year flood plan?

	NO	YES
	<input checked="" type="checkbox"/>	<input type="checkbox"/>

17. Will the proposed action create storm water discharge, either from point or non-point sources?
If Yes,

a. Will storm water discharges flow to adjacent properties?

	NO	YES
	<input checked="" type="checkbox"/>	<input type="checkbox"/>

b. Will storm water discharges be directed to established conveyance systems (runoff and storm drains)?

	NO	YES
	<input checked="" type="checkbox"/>	<input type="checkbox"/>

If Yes, briefly describe:

18. Does the proposed action include construction or other activities that would result in the impoundment of water or other liquids (e.g., retention pond, waste lagoon, dam)?
If Yes, explain the purpose and size of the impoundment:

	NO	YES
	<input checked="" type="checkbox"/>	<input type="checkbox"/>

19. Has the site of the proposed action or an adjoining property been the location of an active or closed solid waste management facility?
If Yes, describe:

	NO	YES
	<input checked="" type="checkbox"/>	<input type="checkbox"/>

20. Has the site of the proposed action or an adjoining property been the subject of remediation (ongoing or completed) for hazardous waste?
If Yes, describe:

	NO	YES
	<input checked="" type="checkbox"/>	<input type="checkbox"/>

I CERTIFY THAT THE INFORMATION PROVIDED ABOVE IS TRUE AND ACCURATE TO THE BEST OF MY KNOWLEDGE

Applicant/sponsor/name: Margaritas Mexican Cantina / Mr. Jose Avalos Date: 15 June 2021

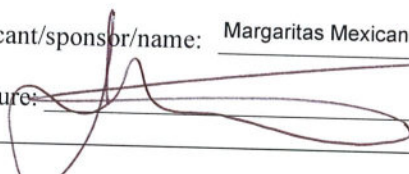
Signature:  Title: Owner / Tenant