

City of Syracuse  
Office of Zoning Administration

**RESUBDIVISION / LOT ALTERATION APPLICATION**

City Hall Commons - Room 500 \* 201 E. Washington Street \* Syracuse, NY 13202-1426  
315-448-8640 \* [zoning@syr.gov.net](mailto:zoning@syr.gov) \* [www.syr.gov.net/Zoning.aspx](http://www.syr.gov.net/Zoning.aspx)

Office Use Filing Date: Case: Zoning District:

**REQUESTED** (Check applicable and provide the subdivision name, existing and proposed number of lots, and total area.)

	<u>Subdivision Name</u>	<u>Number of Lots</u>	<u>Total Area</u>
<input checked="" type="checkbox"/> Resubdivision:	Lodi Laundromat resubdivision	Two	0.17 ac
<input type="checkbox"/> Lot Alteration:			

<u>TAX ASSESSMENT ADDRESS(ES)</u>	<u>TAX MAP ID(S)</u> (000.-00-00.0)	<u>OWNER(S)</u>	<u>DATE ACQUIRED</u>
1) 1600 Lodi Street	009.-17-62.0	Uon's Corporation	2/9/2005
2) 1604 Lodi Street	009.-17-63.0	Uon's Corporation	10/1/2018
3)			
4)			

As listed in the Department of Assessment property tax records at <http://syr.gov.net/Assessment.aspx> - 315-448-8280.

**COMPANION ZONING APPLICATION(S)** (List any related City Zoning applications, if applicable, e.g., Resubdivision, Special Permit, Project Site Review, etc.)

1) 2) 3)

**PROJECT CONSTRUCTION** (Check all that apply and briefly describe, as applicable.)

Demolition (full and partial):  
 New Construction:  
 Façade (Exterior) Alterations:  
 Site Changes: Lot construction at 1604 Lodi St.

**PROJECT INFORMATION** (Briefly describe, as applicable.)

Project Name: Lodi Laundromat lot and green infrastructure project  
Current Land Use(s): Laundromat and vacant lot  
Proposed Land Use(s): Laundromat and parking lot  
Number of Dwelling Units: 0  
Days and Hours of Operation:  
Number of Onsite Parking Spaces: 2 proposed

**PROJECT DESCRIPTION** (Provide a brief description of the project, including purpose or need.)

Construction of a parking lot to serve the Lodi Laundromat. Project includes Save the Rain project to manage stormwater from the site.

**City of Syracuse Office of Zoning Administration**

**PROPERTY OWNER(S) (required)**

As listed in Department of Assessment property tax records (<http://syrgov.net/Assessment.aspx> - 315-448-8280). If not listed as the owner, please provide proof of ownership, e.g., a copy of the deed. Attorney's signing on behalf of the owner must include a letter describing the legal arrangement. If the property owner is a Corporation or Organization, the person signing must provide member verification. **Contract purchasers, tenants, architects, engineers, contractors, etc. CANNOT sign on behalf of the owner.**

Xai	Uon	Owner	Lodi Laundromat		
<i>First Name</i>	<i>Last Name</i>	<i>Title</i>	<i>Company</i>		
1600 Lodi Street		Syracuse	NY	13208	Phone: 315-256-4980
<i>Street Address</i>	<i>Apt / Suite / Other</i>	<i>City</i>	<i>St</i>	<i>Zip</i>	<i>Email:</i> xaiuon@gmail.com
* Signature: 		Date: 07/01/2021			

<i>First Name</i>	<i>Last Name</i>	<i>Title</i>	<i>Company</i>		
					<i>Phone:</i>
<i>Street Address</i>	<i>Apt / Suite / Other</i>	<i>City</i>	<i>St</i>	<i>Zip</i>	<i>Email:</i>
* Signature:		Date:			

<i>First Name</i>	<i>Last Name</i>	<i>Title</i>	<i>Company</i>		
					<i>Phone:</i>
<i>Street Address</i>	<i>Apt / Suite / Other</i>	<i>City</i>	<i>St</i>	<i>Zip</i>	<i>Email:</i>
* Signature:		Date:			

<i>First Name</i>	<i>Last Name</i>	<i>Title</i>	<i>Company</i>		
					<i>Phone:</i>
<i>Street Address</i>	<i>Apt / Suite / Other</i>	<i>City</i>	<i>St</i>	<i>Zip</i>	<i>Email:</i>
* Signature:		Date:			

**\* OWNER SIGNATURE DECLARATION**

I understand that false statements made herein are punishable as a Class A Misdemeanor, pursuant to section 210.45 of the Penal Law of the State of New York. I declare that, subject to the penalties of perjury, any statements made on this application and any attachments are the truth and to the best of my knowledge correct. I also understand that any false statements and/or attachments presented knowingly in connection with this application will be considered null and void.

**APPLICANT(S) (if applicable)**

<i>First Name</i>	<i>Last Name</i>	<i>Title</i>	<i>Company</i>		
					<i>Phone:</i>
<i>Street Address</i>	<i>Apt / Suite / Other</i>	<i>City</i>	<i>St</i>	<i>Zip</i>	<i>Email:</i>

<i>First Name</i>	<i>Last Name</i>	<i>Title</i>	<i>Company</i>		
					<i>Phone:</i>
<i>Street Address</i>	<i>Apt / Suite / Other</i>	<i>City</i>	<i>St</i>	<i>Zip</i>	<i>Email:</i>

**REPRESENTATIVE(S)/CONTACT(S) (if applicable)**

<i>First Name</i>	<i>Last Name</i>	<i>Title</i>	<i>Company</i>		
					<i>Phone:</i>
<i>Street Address</i>	<i>Apt / Suite / Other</i>	<i>City</i>	<i>St</i>	<i>Zip</i>	<i>Email:</i>

<i>First Name</i>	<i>Last Name</i>	<i>Title</i>	<i>Company</i>		
					<i>Phone:</i>
<i>Street Address</i>	<i>Apt / Suite / Other</i>	<i>City</i>	<i>St</i>	<i>Zip</i>	<i>Email:</i>

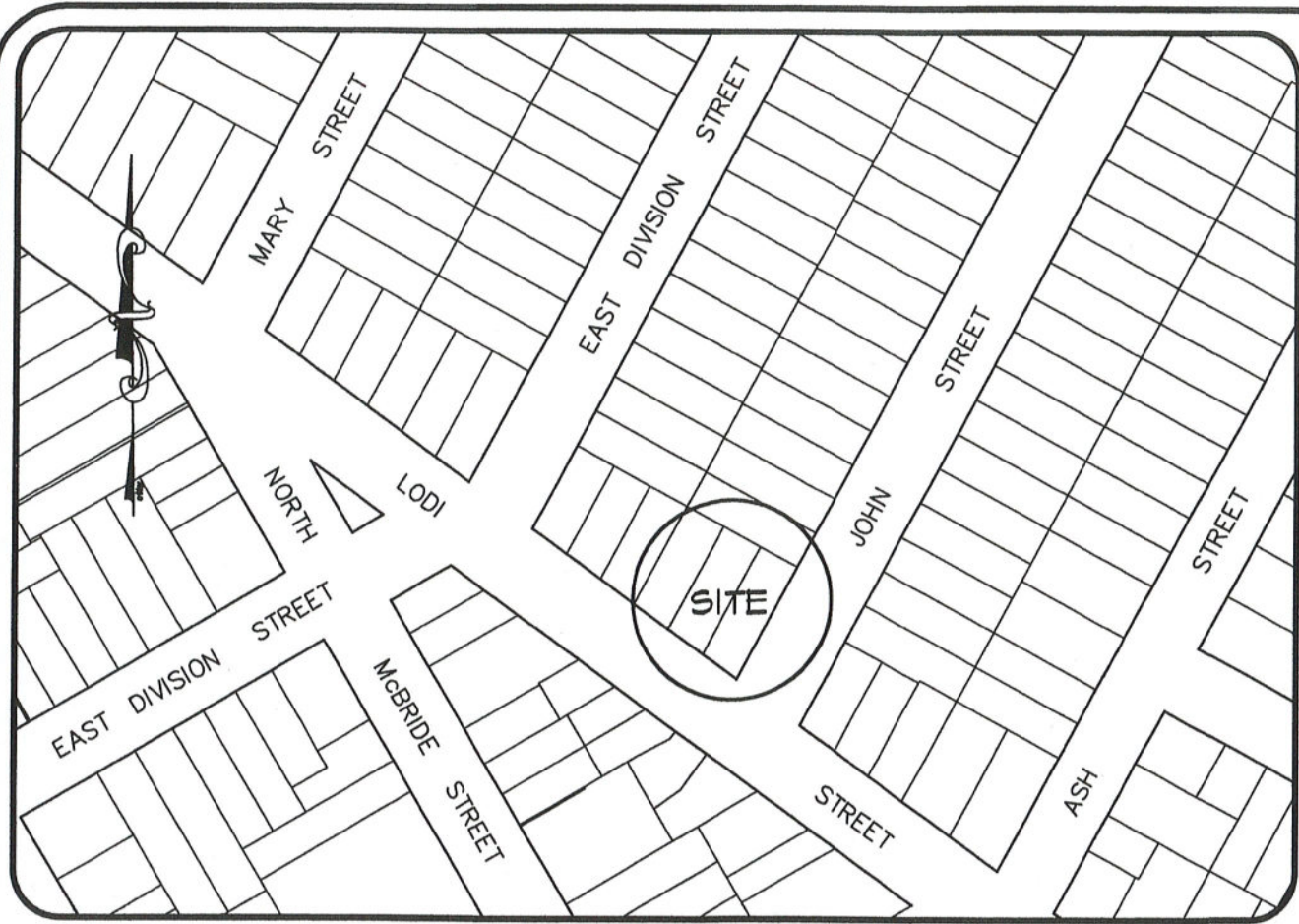

SITE LOCATION MAP  
NO SCALE

APPROVALS:

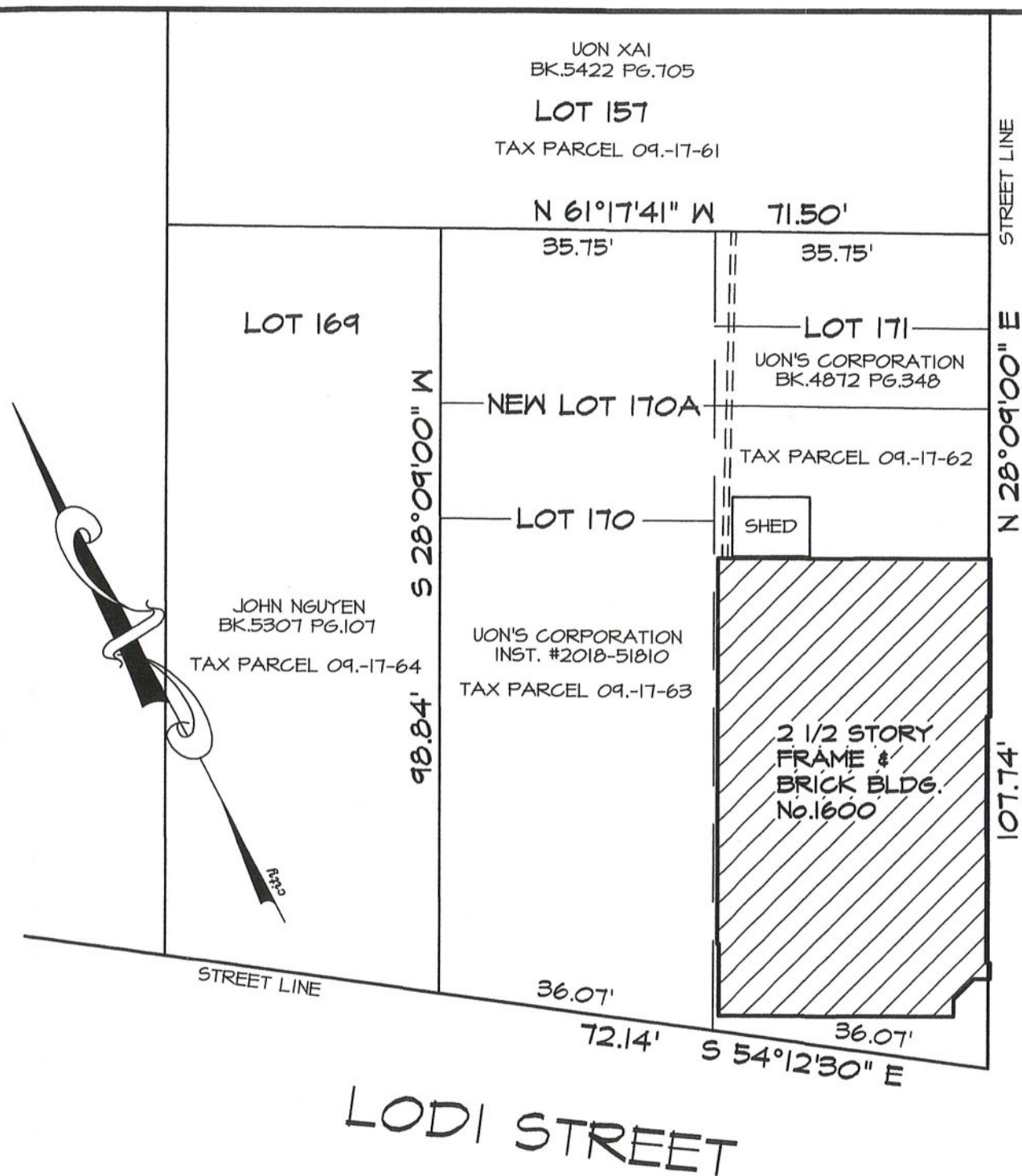

RESUBDIVISION OF LOTS 170 & 171 INTO NEW LOT 170A, BLOCK 119B, OF THE JAYCOX AND GREEN SUB., CITY OF SYRACUSE, COUNTY OF ONONDAGA, STATE OF NEW YORK. KNOWN AS No.1600 Lodi STREET

THE UNDERSIGNED SURVEYOR HEREBY CERTIFIES THAT THIS IS AN ACCURATE MAP OF AN ACTUAL SURVEY

*Glen A. Mihal*  
GLEN A. MIHAL, L.S.#049865  
LICENSED LAND SURVEYOR SYRACUSE, NEW YORK

DATE 6/25/21

SCALE 1"=20'

REVISED



UNAUTHORIZED ALTERATION OR ADDITION TO THIS DRAWING IS A VIOLATION OF THE NEW YORK STATE EDUCATION LAW ARTICLE 145, SECTION 7209

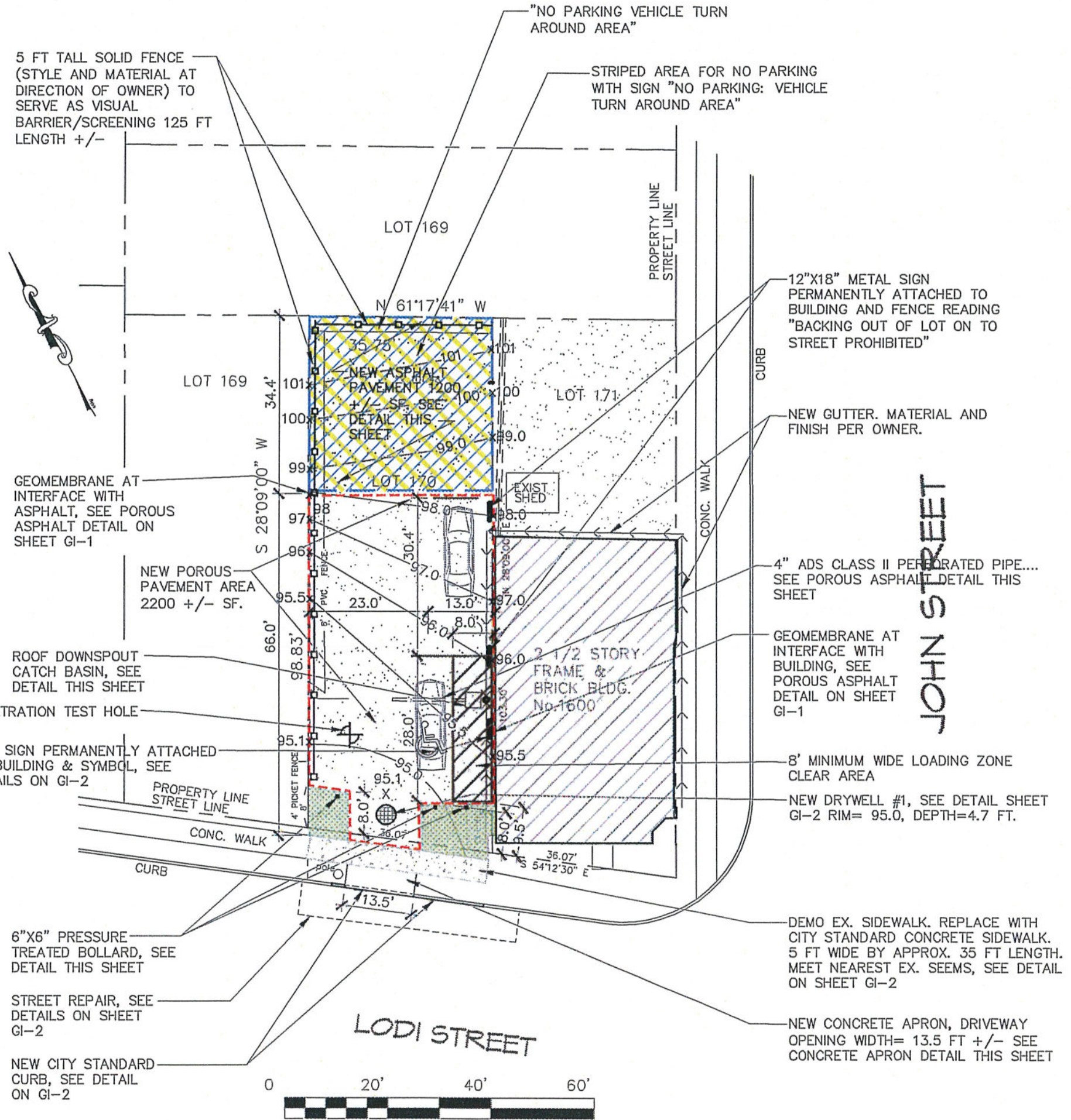

**GIF LEGEND**

	POROUS PAVEMENT 2,200 SF. +/-
	ASPHALT PAVEMENT CONTRIBUTING AREA 1,200 SF. +/-
	ADDED GREENSPACE (SOD)

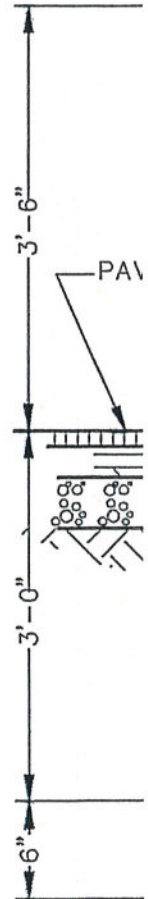

**SITE PLAN**

## Short Environmental Assessment Form

### Part 1 - Project Information

#### Instructions for Completing

**Part 1 – Project Information.** The applicant or project sponsor is responsible for the completion of Part 1. Responses become part of the application for approval or funding, are subject to public review, and may be subject to further verification. Complete Part 1 based on information currently available. If additional research or investigation would be needed to fully respond to any item, please answer as thoroughly as possible based on current information.

Complete all items in Part 1. You may also provide any additional information which you believe will be needed by or useful to the lead agency; attach additional pages as necessary to supplement any item.

<b>Part 1 – Project and Sponsor Information</b>			
Lodi Laundromat			
Name of Action or Project: Lodi Laundromat Lot Resubdivision			
Project Location (describe, and attach a location map): 1600-1604 Lodi Street			
Brief Description of Proposed Action: Resubdivision of lots 1600 and 1604 Lodi Street into one lot.			
Name of Applicant or Sponsor: Lodi Laundromat		Telephone: 315-256-4980	
		E-Mail: xaiuon@gmail.com	
Address: 1600 Lodi Street			
City/PO: Syracuse		State: New York	Zip Code: 13208
1. Does the proposed action only involve the legislative adoption of a plan, local law, ordinance, administrative rule, or regulation? If Yes, attach a narrative description of the intent of the proposed action and the environmental resources that may be affected in the municipality and proceed to Part 2. If no, continue to question 2.			NO <input type="checkbox"/>
			YES <input type="checkbox"/>
2. Does the proposed action require a permit, approval or funding from any other government Agency? If Yes, list agency(s) name and permit or approval:			NO <input type="checkbox"/>
			YES <input type="checkbox"/>
3. a. Total acreage of the site of the proposed action? _____ 0.17 acres			
b. Total acreage to be physically disturbed? _____ 0.08 acres			
c. Total acreage (project site and any contiguous properties) owned or controlled by the applicant or project sponsor? _____ 0.17 acres			
4. Check all land uses that occur on, are adjoining or near the proposed action:			
5. <input checked="" type="checkbox"/> Urban <input type="checkbox"/> Rural (non-agriculture) <input type="checkbox"/> Industrial <input checked="" type="checkbox"/> Commercial <input type="checkbox"/> Residential (suburban)			
<input type="checkbox"/> Forest <input type="checkbox"/> Agriculture <input type="checkbox"/> Aquatic <input type="checkbox"/> Other(Specify):			
<input type="checkbox"/> Parkland			

5. Is the proposed action,	NO	YES	N/A
a. A permitted use under the zoning regulations?	<input type="checkbox"/>	<input checked="" type="checkbox"/>	<input type="checkbox"/>
b. Consistent with the adopted comprehensive plan?	<input type="checkbox"/>	<input checked="" type="checkbox"/>	<input type="checkbox"/>
6. Is the proposed action consistent with the predominant character of the existing built or natural landscape?	NO	YES	
	<input type="checkbox"/>	<input checked="" type="checkbox"/>	
7. Is the site of the proposed action located in, or does it adjoin, a state listed Critical Environmental Area?	NO	YES	
If Yes, identify: _____	<input checked="" type="checkbox"/>	<input type="checkbox"/>	
8. a. Will the proposed action result in a substantial increase in traffic above present levels?	NO	YES	
	<input checked="" type="checkbox"/>	<input type="checkbox"/>	
b. Are public transportation services available at or near the site of the proposed action?	<input type="checkbox"/>	<input checked="" type="checkbox"/>	
c. Are any pedestrian accommodations or bicycle routes available on or near the site of the proposed action?	<input type="checkbox"/>	<input checked="" type="checkbox"/>	
9. Does the proposed action meet or exceed the state energy code requirements?	NO	YES	
If the proposed action will exceed requirements, describe design features and technologies: _____ _____	<input type="checkbox"/>	<input checked="" type="checkbox"/>	
10. Will the proposed action connect to an existing public/private water supply?	NO	YES	
If No, describe method for providing potable water: _____ _____	<input checked="" type="checkbox"/>	<input type="checkbox"/>	
11. Will the proposed action connect to existing wastewater utilities?	NO	YES	
If No, describe method for providing wastewater treatment: _____ _____	<input type="checkbox"/>	<input checked="" type="checkbox"/>	
12. a. Does the project site contain, or is it substantially contiguous to, a building, archaeological site, or district which is listed on the National or State Register of Historic Places, or that has been determined by the Commissioner of the NYS Office of Parks, Recreation and Historic Preservation to be eligible for listing on the State Register of Historic Places?	NO	YES	
	<input checked="" type="checkbox"/>	<input type="checkbox"/>	
b. Is the project site, or any portion of it, located in or adjacent to an area designated as sensitive for archaeological sites on the NY State Historic Preservation Office (SHPO) archaeological site inventory?	<input checked="" type="checkbox"/>	<input type="checkbox"/>	
13. a. Does any portion of the site of the proposed action, or lands adjoining the proposed action, contain wetlands or other waterbodies regulated by a federal, state or local agency?	NO	YES	
	<input checked="" type="checkbox"/>	<input type="checkbox"/>	
b. Would the proposed action physically alter, or encroach into, any existing wetland or waterbody?	<input checked="" type="checkbox"/>	<input type="checkbox"/>	
If Yes, identify the wetland or waterbody and extent of alterations in square feet or acres: _____ _____ _____			

14. Identify the typical habitat types that occur on, or are likely to be found on the project site. Check all that apply:		
<input type="checkbox"/> Shoreline <input type="checkbox"/> Forest <input type="checkbox"/> Agricultural/grasslands <input type="checkbox"/> Early mid-successional <input type="checkbox"/> Wetland <input checked="" type="checkbox"/> Urban <input type="checkbox"/> Suburban		
15. Does the site of the proposed action contain any species of animal, or associated habitats, listed by the State or Federal government as threatened or endangered?	NO	YES
	<input checked="" type="checkbox"/>	<input type="checkbox"/>
16. Is the project site located in the 100-year flood plan?	NO	YES
	<input checked="" type="checkbox"/>	<input type="checkbox"/>
17. Will the proposed action create storm water discharge, either from point or non-point sources? If Yes,	NO	YES
	<input checked="" type="checkbox"/>	<input type="checkbox"/>
a. Will storm water discharges flow to adjacent properties?	<input type="checkbox"/>	<input type="checkbox"/>
b. Will storm water discharges be directed to established conveyance systems (runoff and storm drains)?	<input type="checkbox"/>	<input type="checkbox"/>
If Yes, briefly describe: _____ _____		
18. Does the proposed action include construction or other activities that would result in the impoundment of water or other liquids (e.g., retention pond, waste lagoon, dam)? If Yes, explain the purpose and size of the impoundment: _____ _____	NO	YES
	<input checked="" type="checkbox"/>	<input type="checkbox"/>
19. Has the site of the proposed action or an adjoining property been the location of an active or closed solid waste management facility? If Yes, describe: _____ _____	NO	YES
	<input checked="" type="checkbox"/>	<input type="checkbox"/>
20. Has the site of the proposed action or an adjoining property been the subject of remediation (ongoing or completed) for hazardous waste? If Yes, describe: _____ _____	NO	YES
	<input checked="" type="checkbox"/>	<input type="checkbox"/>
<b>I CERTIFY THAT THE INFORMATION PROVIDED ABOVE IS TRUE AND ACCURATE TO THE BEST OF MY KNOWLEDGE</b>  Applicant/sponsor/name: <u>Lodi Laundromat</u> Date: <u>July 1, 2021</u> Signature: <u><i>Kai Won</i></u> Title: <u><i>President</i></u>		