



CITY OF SYRACUSE SYRACUSE INDUSTRIAL DEVELOPMENT AGENCY PROJECT APPLICATION INSTRUCTIONS

1. The person completing this application on behalf of the company/applicant shall be a person who is either the CEO of the company/applicant or a person authorized to bind the company/applicant and each statement contained in this application shall be made by such a person. Fill in all blanks, using "none", "not applicable" or "not available" where the question is not appropriate to the Project, which is the subject of this Application (the "Project"). If you have any questions about the way to respond, please call the City of Syracuse Industrial Development Agency ("SIDA" or the "Agency") at (315)473-3275.
2. If an estimate is given as the answer to a question, put "(est.)" after the figure or answer, which is estimated.
3. If more space is needed to answer any specific question, attach a separate sheet.
4. When completed, return this application by mail or fax to the Agency at the address indicated below. A signed application may also be submitted electronically in PDF format to Judith DeLaney, Economic Development Specialist at jdelaney@syr.gov.

An application will not be considered by the Agency until the application fee has been received.

5. The Agency will not give final approval for this Application until the Agency receives a completed NYS Environmental Assessment Form concerning the Project, which is the subject of this Application. The form is available at <http://www.dec.ny.gov/permits/6191.html>
6. Please note that Article 6 of the Public Officers Law declares that all records in the possession of the SIDA (with certain limited exceptions) are open to public inspection and copying. If the Applicant feels that there are elements of the Project which are in the nature of trade secrets which, if disclosed to the public or otherwise widely disseminated, would cause substantial injury to the Applicant's competitive position, this Applicant must identify such elements in writing and request that such elements be kept confidential. In accordance with Article 6 of the Public Officers Law, the SIDA may also redact personal, private, and/or proprietary information from publicly disseminated documents.
7. The Applicant will be required to pay the Agency application fee and legal fee deposit upon submission. If accepted as a project of the agency, the Applicant is responsible for all administrative and legal fees as stated in Appendix D.
8. A complete application consists of the following 8 items:
 - This Application
 - Conflict of Interest Statement - Appendix A
 - Environmental Assessment Form
 - Verification - Appendix B
 - A Project description, including a feasibility statement indicating the need for the requested benefits
 - Provide site plans, sketches, and/or maps as necessary
 - 10 year pro forma operating budget, including funding sources
 - A check payable to the Agency in the amount of \$1,000
 - A check payable to Bousquet Holstein PLLC in the amount of \$2,500

It is the policy of the Agency that any Project receiving benefits from the Agency will utilize 100% local contractors and local labor for the construction period of the Project unless a waiver is granted in writing by the Agency.

Return to:

City of Syracuse Industrial Development Agency
201 East Washington Street, 6th Floor
Syracuse, NY 13202
Phone: 315-473-3275
jdelaney@syr.gov

City of Syracuse Syracuse Industrial Development Agency Application

I. APPLICANT DATA

A. Contact Information

Company Name:	("Applicant")				
Mailing Address:					
City:		State:		Zip:	
Phone:		Fax:			
Contact Person:					
Email Address:					
Industry Sector:					
NAICS Code:		Federal Employer Identification Number:			

B. Will the Applicant be the Project Beneficiary (i.e. Project tenant or owner/operator)

Yes No If No, Who will:

C. Principal Stakeholders

List principal owners/officers/directors owning 5% or more in equity holdings with percentage ownership. Public companies should list corporate officers.

Name	% Ownership	Business Address	Phone	Email

D. Corporate Structure: Attach a schematic if Applicant is a subsidiary or otherwise affiliated with another entity.

- Corporation
 Private Public
 Partnership
 General Limited
 Other Sole Proprietorship
 Limited Liability Company/Partnership

Date and Location of Incorporation/Organization

If a foreign corporation, is the Applicant authorized to do business in the State of New York?

In process

E. Applicant's Counsel:

Name:					
Firm:					
Mailing Address:					
City:		State:		Zip:	
Phone:		Fax:			
Email Address:					

F. Applicant's Accountant:

Name:					
Firm:					
Mailing Address:					
City:		State:		Zip:	
Phone:		Fax:			
Email Address:					

G. Applicant History: If the answer to any of the following is "Yes", please explain below. If necessary, attach additional information.

1. Is the Applicant, its management, or its principal owners now a plaintiff or defendant in any civil or criminal litigation? Yes No
2. Has any person listed in Section 1(c) ever been convicted of a criminal offense (other than a minor traffic violation)? Yes No
3. Has any person listed in Section 1 (C) or any concern with whom such person has been connected ever been in receivership or been adjudicated a bankrupt? Yes No

H. Has the Applicant, or any entity in which the Applicant or any of its members or officers are members or officers, received assistance from SIDA in the past? If yes, please give year, Project name, description of benefits, and address of Project.

Yes No

II. PROJECT INFORMATION

A. Project Location

Address:	<input type="text"/>	Legal Address (if different)	<input type="text"/>
City:	<input type="text"/>		
Zip Code:	<input type="text"/>		
Tax Map Parcel ID(s):	<input type="text"/>		
Current Assessment:	<input type="text"/>	Square Footage /Acerage of Existing Site:	<input type="text"/>
Square Footage of Existing Building, if any:	<input type="text"/>	Census Tract: (Please See Appendix E for Census Tracts)	<input type="text"/>

B. Type (Check all that apply):

- | | |
|---|---|
| <input type="checkbox"/> New Construction | <input type="checkbox"/> Commercial |
| <input type="checkbox"/> Expansion/Addition to Current Facility | <input type="checkbox"/> Brownfield/Remediated Brownfield |
| <input type="checkbox"/> Manufacturing | <input type="checkbox"/> Residential/Mixed Use |
| <input type="checkbox"/> Warehouse/Distribution | |
| <input type="checkbox"/> Other | <input type="text"/> |

C. Description of Project: Please provide a detailed narrative of the proposed Project. This narrative should include, but not be limited to: (i) the size of the Project in square feet and a breakdown of square footage per each intended use; (ii) the size of the lot upon which the Project sits or is to be constructed; (iii) the current use of the site and the intended use of the site upon completion of the Project; (iv) the principal products to be produced and/or the principal activities that will occur on the Project site; and (v) an indication as to why the Applicant is undertaking the Project and the need for the requested benefits (Attach additional sheets if necessary). Attach copies of any site plans, sketches or maps.

D. Is the Applicant the owner of the property?

Yes No

If not, who is the owner and by what means will the site be acquired? If leasing, when does the lease end?

E. Infrastructure: Please indicate whether the following are onsite, need to be constructed, or need to be renovated/expanded:

Water	<input type="text"/>	Electric	<input type="text"/>
Sanitary/ Storm	<input type="text"/>	Private Roads	<input type="text"/>
Sewer Gas	<input type="text"/>	Telecommunication	<input type="text"/>

F. Zoning Classification: Please list the current zoning:

Current Zoning

G. Are variances needed to complete the Project?

Yes No

If yes, please describe nature of variances and if municipal approvals have been granted:

H. Will the Project generate sales tax for the community?

Yes No

If yes, what is the company's average annual sales or estimated annual sales?

I. In accordance with N.Y. GML Sec. 862(1):

1. Will any other companies or related facilities within the state close or be subjected to reduced activity as a result of this Project? If so please list the town and county of the location(s):

Yes No

2. Will the completion of the Project result in the removal of a plant or facility of the Applicant from one area of the State New York to another area of the State of New York?

Yes No

3. Will the completion of the Project result in the abandonment of one or more plants or facilities of the Applicant located in the State of New York?

Yes No

i. If any answer to questions 1, 2 or 3 above is yes, is the Project reasonably necessary to discourage the Applicant from removing such other plant or facility to a location outside the State of New York?

Yes No

ii. If any answer to questions 1, 2 or 3 above is yes, is the Project reasonably necessary to preserve the competitive position of the Applicant in its respective industry?

Yes No

4. Will the Project primarily consist of retail facilities?

Yes No

i. If yes, will the cost of these facilities exceed one-third of the total Project cost?

Yes No

J. Is the Project located in a distressed Census Tract?

Yes No

Please see Appendix E for the map of distressed census tracts in the city of Syracuse.

K. Is the Project site designated as an Empire Zone?

Yes No

L. Construction

1. Project Timeline (approximate):

Construction Commencement **Q4 2022** Construction Completion **Q3 2024** Date of Occupancy **Q3 2024**

2. Please list any other key Project milestones:

3. Has work begun? Yes No

If so, indicate the amount of funds expended in the past 3 years?

III. PROJECT COSTS & FINANCING

A. Estimated Project Costs

i. State the costs reasonably necessary for the acquisition, construction, and/or renovation of the Project:

Description of Cost Type	Total Budget Amount
Land Acquisition	
Site Work/Demo	
Building Construction & Renovation	
Furniture & Fixtures	
Equipment	
Equipment Subject to NYS Production Sales Tax Exemption (Manufacturing)	
Engineering/Architects Fees	
Financial Charges	
Legal Fees	
Other	
Management /Developer Fee	
Total Project Cost	

ii. State the sources reasonably anticipated for the acquisition, construction, and/or renovation of the Project:

Amount of capital the Applicant has invested to date:	
Amount of capital Applicant intends to invest in the Project through completion:	
Total amount of public sector source funds allocated to the Project:	
Identify each public sector source of funding:	
Percentage of the Project to be financed from private sector sources:	
Total Project Cost	

B. Financial Assistance sought (estimated values):

Applicants requesting exemptions and/or abatements from SIDA must provide the estimated value of the savings they anticipate receiving. **New York State regulations require SIDA to recapture any benefit that exceeds the amount listed in this application.**

i. Is the Applicant expecting that the financing of the Project will be secured by one or mortgages? Yes No

If yes, amount requested and name of lender:

ii. Is the Applicant expecting to be appointed agent of the Agency for purposes of abating payments of NYS Sales and Use Tax? Yes No

If yes, what is the TOTAL amount of purchases subject to exemption based on taxable Project costs?

iii. Is the Applicant requesting a payment in lieu of tax agreement (PILOT) for the purpose of a real property tax abatement? Yes No

If yes, Category of PILOT requested:

iv. Is the Applicant requesting any real property tax abatement that is **inconsistent** with the Agency's UTEP?

Yes No

If yes, please contact the Executive Director prior to submission of this Application.

v. Upon acceptance of this Application, the Agency staff will create a PILOT schedule and indicate the estimated amount of PILOT Benefit based on anticipated tax rates and assessed valuation and attach such information as Exhibit A hereto. At such time, the Applicant will certify that it accepts the proposed PILOT schedule and requests such benefit be granted by the Agency.

**** This Application will not be deemed complete and final until Exhibit A hereto has been completed and executed****

C. Type of Exemption/Abatement Requested:

Amount of Exemption/Abatement Requested:

<input type="checkbox"/>	Real Property Tax Abatement (PILOT)	
<input type="checkbox"/>	Mortgage Recording Tax Exemption (.75% of amount mortgaged)	
<input type="checkbox"/>	Sales and Use Tax Exemption (\$4% Local, 4% State)	
<input type="checkbox"/>	Tax Exempt Bond Financing (Amount Requested)	
<input type="checkbox"/>	Taxable Bond Financing (Amount Requested)	

D. Company's average yearly purchases or anticipated yearly purchases from vendors within Onondaga County, subject to sales tax:

E. Estimated capital investment over the next 5 years, beyond this Project, if available:

IV. EMPLOYMENT AND PAYROLL INFORMATION

*** Full Time Equivalent (FTE) is defined as one employee working no less than 40 hours per week or two or more employees together working a total of 40 hours per week.**

A. Are there people currently employed at the Project site?

Yes

No

If yes, provide number of full time equivalent (FTE) jobs at the facility:

B. Complete the following:

Estimate the number of full time equivalent (FTE) jobs to be retained as a result of this Project:	<input type="text"/>
Estimate the number of construction jobs to be created by this Project:	<input type="text"/>
Estimate the average length of construction jobs to be created (months):	<input type="text"/>
Current annual payroll at facility:	<input type="text"/>
Average annual growth rate of wages:	<input type="text"/>
Please list, if any, benefits that will be available to either full and/or part time employees:	<input type="text"/>
Average annual benefit paid by the company (\$ or % salary) per FTE job:	<input type="text"/>
Average growth rate of benefit cost:	<input type="text"/>
Amount or percent of wage employees pay for benefits:	<input type="text"/>
Provide an estimate of the number of residents in the Economic Development Region (Onondaga, Madison, Cayuga, Oneida, Oswego, and Cortland Counties) to fill new FTE jobs:	<input type="text"/>

C. Complete the following chart indicating the number of FTE jobs presently employed at the Project and the number of FTE jobs that will be created at the Project site at the end of the first, second, third, fourth, and fifth years after the Project is completed. Jobs should be listed by title or category (see below), including FTE independent contractors or employees of independent contractors that work at the Project location. **Do not include construction workers.**

Below reflects employment by Applicant's property management company.

Current & Planned Full Time Occupations (Job Titles)	Current Number of FTEs	Annual Salary	Estimated Number of FTE Jobs After Project Completion					
			End of Year 1	End of Year 2	End of Year 3	End of Year 4	Total New Jobs After 5 Years	Total Retained Jobs After 5 Years

For purposes of completing the chart, refer to the following definitions, in lieu of current titles:

- **Professional/Managerial/Technical** - includes jobs which involve skill or competence of extraordinary degree and may include supervisory responsibilities (examples: architect, engineer, accountant, scientist, medical doctor, financial manager, programmer).
- **Skilled** - includes jobs that require specific skill sets, education, training, and experience and are generally characterized by high education or expertise levels (examples: electrician, computer operator, administrative assistant, carpenter, sales representative).
- **Unskilled or Semi-Skilled** - includes jobs that require little or no prior acquired skills and involve the performance of simple duties that require the exercise of little or no independent judgment (examples: general cleaner, truck driver, typist, gardener, parking lot attendant, line operator, messenger, information desk clerk, crop harvester, retail salesperson, security guard, telephone solicitor, file clerk).

D. Are the employees of your company currently covered by a collective bargaining agreement?

Yes No If yes, provide the Name and Local:

V. Environmental Information

***An Environmental Assessment Form (EAF) MUST be completed and submitted along with this application. Please visit <https://www.dec.ny.gov/permits/6191.html> for the online EAF Mapper Application and EAF Forms.**

A. Have any environmental issues been identified on the property?

Yes No

If yes, please explain:

B. Has any public body issued a State Environmental Quality Review Act determination for this Project?

Yes No **In 2017, the City of Syracuse conducted an environmental review of this Project and**

If yes, please attach to this application. **issued a negative declaration.**

VI. REPRESENTATIONS & AFFIRMATIONS BY THE APPLICANT

I hereby represent and warrant that I am [the CEO of the company/applicant] or [a person authorized to bind the company/applicant] and make the following representations and/or warranties and understand and agrees with the Agency as follows:

A. Jobs Listings: Except as otherwise provided by collective bargaining agreements, new employment opportunities created as a result of the Project will be listed with the New York State Department of Labor Community Services Division (the "DOL") and with the administrative entity of the service delivery area created by the Workforce Investment Act ("WIA") in which the Project is located.

Initial

B. First Consideration for Employment: In accordance with §858-b (2) of the New York General Municipal Law, the Applicant understands and agrees that, if the Project receives any Financial Assistance from the Agency, except as otherwise provided by collective bargaining agreements, where practicable, the Applicant will first consider persons eligible to participate in WIA programs who shall be referred by the WIA for new employment opportunities created as a result of the Project.

Initial

C. Other NYS Facilities: In accordance with §862 (1) of the New York General Municipal Law, the Applicant understands and agrees that projects which will result in the removal of an industrial or manufacturing plant of the Project occupant from one area of the state to another area of the state or in the abandonment of one or more plants or facilities of the Project occupant within the state is ineligible for Agency Financial Assistance, unless otherwise approved by the Agency as reasonably necessary to preserve the competitive position of the Project in its respective industry.

Initial

D. City Human Right Law: The Applicant agrees to endeavor to comply with the provisions of Article XI, Division 2 of the City Code, entitled "The Omnibus Human Rights Law," which prohibits discrimination in employment based upon age, race, sex, creed, color, religion, national origin, sexual orientation, disability or marital status. The Applicant hereby agrees to adhere to this policy or equal opportunity employment in the requirement, hiring, training, promotion, and termination of employees.

Initial

E. City of Syracuse and MWBE Preference: The applicant understands and agrees that it is the preference of the Agency that the applicant provide, and use its best efforts to provide, opportunities for the purchase of equipment, goods and services from: (i) business enterprises located in the city of Syracuse; (ii) certified minority and/or women-owned business enterprises; and (iii) business enterprises that employ residents in the city of Syracuse. Consideration will be given by the Agency to the Project Applicant's efforts to comply, and compliance, with this objective at any time an extension of benefits awarded, or involvement by the Agency with the Project, is requested by the Project Applicant.

Initial

F. Local Labor Policy: The applicant understands and agrees that local labor and contractors will be used for the construction, renovation, reconstruction, equipping of the Project unless a written waiver is received from the Agency. Failure to comply may result in the revocation or recapture of benefits awarded to the Project by the Agency. For the purposes of the policy, "Local" is defined as Onondaga, Cayuga, Cortland, Madison, Oneida, and Oswego Counties.

Initial

G. Annual Sales Tax Filings: In accordance with §874(8) of the New York General Municipal Law, the Applicant understands and agrees that if the Project receives any sales tax exemptions as part of the Financial Assistance from the Agency, the Applicant agrees to file, or cause to be filed, with the New York State Department of Taxation and Finance, the annual form prescribed by the Department of Taxation and Finance, describing the value of all sales tax exemptions claimed by the Applicant and all consultants or subcontractors

Initial

H. Annual Employment Reports and Outstanding Bonds: The Applicant understands and agrees that, if the Project receives any Financial Assistance from the Agency, the Applicant agrees to file, or cause to be filed, with the Agency on an annual basis, reports regarding the number of FTE at this Project site. The Applicant also understands and agrees to provide on an annual basis any information regarding bonds, if any, issued by the Agency for the Project that is requested by the Comptroller of the State of New York.

Initial

I. Absence of Conflicts of Interest: The Applicant has received from the Agency a list of the members, officers and employees of the Agency. No member, officer or employee of the Agency has an interest, whether direct or indirect in any transaction contemplated by this Application, except as hereinafter described in Appendix B.

Initial

J. Compliance: The Applicant understands and agrees that it is in substantial compliance with applicable local, state, and federal tax, worker protection, and environmental laws, rules, and regulations.

Initial

K. False or Misleading Information: The Applicant understands and agrees that the submission of knowingly false or knowingly misleading information in this Application may lead to the immediate termination of any financial assistance and the reimbursement of an amount equal to all or part of any tax exemptions claimed by reason of Agency involvement in the Project.

Initial

L. GML Compliance: The Applicant certifies that, as of the date of the Application, the proposed project is in substantial compliance with all provisions of NYS General Municipal Law Article 18-A, including but not limited to Sections 859-a and 862(1).

Initial

M. SIDA's Policies:The Applicant is familiar with all of SIDA' s policies posted on its website (http://www.syr.gov.net/Syracuse_Industrial_Development_Agency.aspx) and agrees to comply with all applicable policies.

initial RM

N. Disclosure: The Applicant has read paragraph 6 of the instructions contained on the cover of this Application and understands that the Applicant must identify in writing to SIDA any information it deems proprietary and seeks to have redacted.

initial RM

O. Reliance: THE APPLICANT ACKNOWLEDGES THAT ALL ESTIMATES OF PROJECTED FINANCIAL IMPACTS, VALUE OF FINANCIAL ASSISTANCE REQUESTED, AND OTHER INFORMATION CONTAINED IN THIS APPLICATION WILL BE RELIED UPON BY SIDA AND ANY CHANGES IN SUCH INFORMATION MUST BE MADE IN WRITING AND MAY IMPACT THE GRANT OF FINANCIAL ASSISTANCE TO THE PROJECT.

initial RM

I am the CEO or a person authorized to bind the company/applicant, and have read the foregoing and agree to comply with all the terms and conditions contained therein as well as the policies of the City of Syracuse Industrial Development Agency.

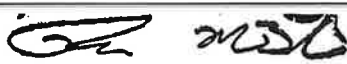
Name of Applicant Company	728 E Genesee St Property Owner, LLC
Signature of Officer or Authorized Representative	
Name & Title of Officer or Authorized Representative	Ryan McBride, Authorized Signatory
Date	5/2/2022

VI. HOLD HARMLESS AGREEMENT

Applicant hereby releases the City of Syracuse Industrial Development Agency and the members, officers, servants, agents and employees thereof (collectively the "Agency" from, agrees that the Agency shall not be liable for, and agrees to indemnify, defend, and hold the Agency harmless from and against any and all liability arising from or expense incurred by: (A) the Agency's examination and processing of, and action pursuant to or upon, the attached Application, regardless of whether or not the Application or the Project described therein or the tax-exemptions and other assistance requested therein are favorably acted upon by the Agency, (B) the Agency's acquisition, construction, and/or installation of the Project described therein and (C) any further action taken by the Agency with respect to the Project, including without limiting the generality of the foregoing, all cause of action and attorney's fees and any other expenses incurred in defending any suits or action which may arise as a result of any of the foregoing. If, for any reason, the Applicant fails to conclude or consummate necessary negotiations, or fails, within a reasonable or specified period of time, to take reasonable, proper or requested action, or withdraws, abandons, cancels or neglects the Application, or if the Agency or the Applicant are unable to reach final agreement with respect to the Project, or the inability of the Applicant, for any reason, to proceed with the Project, then, and in the event, upon presentation of an invoice itemizing the same, the Applicant shall pay to the Agency, its agents or assigns, all costs incurred by the Agency in the processing of or in connection with the Application, including attorney's fees, if any.

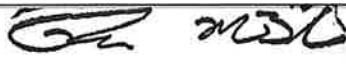
Name of Applicant Company	728 E Genesee St Property Owner, LLC
Signature of CEO or a person authorized to bind the company/applicant	
Name & Title of Officer or Authorized Representative	Ryan McBride, Authorized Signatory
Date	5/2/2022

CITY OF SYRACUSE INDUSTRIAL DEVELOPMENT AGENCY APPLICATION
APPENDIX A
CONFLICT OF INTEREST STATEMENT

Agency Board Members

1. Kathleen Murphy
2. Steven P. Thompson
3. Rickey T. Brown
4. Kenneth J. Kinsey
5. Dirk Sonneborn

Agency Officers/Staff

1. Judith DeLaney
2. John Vavonese
3. Debra Ramsey-Burns

Agency Legal Counsel & Auditor

1. Susan Katzoff, Esq., Bousquet Holstein, PLLC
2. Grossman St. Amour, PLLC.

The Applicant has received from the Agency a list of members, officers and staff of the Agency. To the best of my knowledge, no member, officer or employee of the Agency has an interest, whether direct or indirect, in any transaction contemplated by this Application, except as hereinafter described:

None

Signature:

Ryan McBride

Authorized Representative:

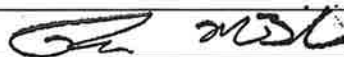

Title:

Authorized Signatory

Date:

5/2/2022

City of Syracuse Industrial Development Agency

APPENDIX B

Agency Fee Schedule

(Revised 1/15/19)

Bond and Straight Lease Transactions:

Application & Processing Fee	\$1,000.00
Project Commitment/Legal Fee	\$2,500.00
(Due with fully executed Application; Amount applied to SIDA's counsel fee)	

Administrative Fee:

Issuance of Bonds	1% Project Cost
(Without regard to principal amount of bonds issued.)	
Straight Lease/Agency Appointment	1% Project Cost
(Exemption from one or more mortgage recording, real property or sales and use taxes)	
Refunding of Bonds	1% of Project Cost

New Money/Additional Financing on Existing Project:

- Refinancing of project where no additional Financial Assistance is sought (other than MRTE) – ¼ of new money financed (exclusive of original mortgage amount).
- Refinancing of project where additional Financial Assistance is sought (in addition to MRTE) – 1% of new money financed.

Post-Closing Items for Bond and Straight Lease Transactions:

Annual Administrative Reporting Fee	\$250.00
(Paid at time of closing and annually thereafter for duration of SIDA's interest in Project Facility)	
Extension of sales tax exemption	\$500.00
Modification or Amendment of Closing Documents*	\$1,000.00
<u>*including but not limited to refinancing of original mortgage</u>	
Subsequent lender closing	\$250.00

In addition to the foregoing, Applicants are responsible for payment of all costs and expenses incurred by SIDA in connection with application or Project including without limitation publication, copying costs, SEQRA compliance and fees and costs to SIDA's attorneys, engineers, and consultants. SIDA reserves the right to require a deposit to cover anticipated costs. Application fees are payable at time application/request is submitted. All fees are non-refundable. Applicants for bond transactions are responsible for payment of Bond Issuance Charge payable to the State of New York. Applicants are also responsible for payment of post-closing fees and costs associated with the appointment of additional agents. SIDA reserves the right to modify the this schedule at any time and to assess fees and charges in connection with other transactions such as grants of easement or lease of SIDA-owned property.

APPENDIX B
Verification

STATE OF Illinois)
) SS.:
COUNTY OF Cook)

Ryan McBride, deposes and says that s/he is the
(Name of Individual)

Authorized Signatory of 728 E Genesee St Property Owner, LLC
(Title) (Applicant Name)

that s/he is the CEO or a person authorized to bind the company/applicant, and has personally completed and read the foregoing Application and knows the contents thereof and that the same is true, accurate, and complete to the best of her/his knowledge, as subscribed and affirmed under the penalties of perjury. The grounds of deponent's beliefs relative to all matters in the said Application which are not stated upon her/his own personal knowledge are investigations which the deponent has caused to be made concerning the subject matter of the Application as well as, if applicable, information acquired by deponent in the course of her/his duties/responsibilities for the Applicant and from the books and papers of the Applicant. The deponent also acknowledges the receipt of the schedules attached to the Application, including but not limited to the Agency's fee schedule and assumes responsibility for payment of any and all applicable fees as described therein. Deponent further acknowledges review and understanding of the Agency's published policies, including but not limited to the Agency's Recapture Policy, and agrees on behalf of the Applicant to be bound by and comply with, all such policies.

[Signature]
Applicant Representative's Signature
Authorized Signatory
Title

Subscribed and sworn to before me this
5 day of May, 20 22
[Signature]
Notary Public



SUPPLEMENT TO APPLICATION OF
728 E GENESEE ST PROPERTY OWNER, LLC
FOR FINANCIAL ASSISTANCE FROM
SYRACUSE INDUSTRIAL DEVELOPMENT AGENCY

I (c). Principal Stakeholders

Applicant is 100% owned by CA Ventures, LLC, a Delaware limited liability company. The principal officers of CA Ventures, LLC are as follows:

Tom Scott, CEO
John Diedrich, Managing Principal & Chief Investment Officer
Sean Spellman, Managing Principal & Chief Development Officer
Meghan Nam, Chief Operating Officer
Michael Frenz, Chief Financial Officer
Tom Dreyer, President, CA Capital Advisory
Anthony Porcelli, Executive Vice President, General Counsel
Clarisa Bonilla, Executive Vice President, Corporate Strategy
Joyce Lau, Executive Vice President, Finance
Ryan McBride, Executive Vice President, Development

CA Ventures, LLC may convey the majority of CA Ventures, LLC's membership interests in Applicant to a third-party, retaining a minority membership interest and the role of managing member. Requisite Agency consents will be sought prior to such conveyance.

II (c). Project Description

The Project site is a rectangular 0.98-acre lot at 728 E Genesee Street. Two vacant buildings currently stand on the site including a two-story rotunda building and a single-story bank drive through building. The rotunda building is eligible to be listed locally as historic.

The Project will involve demolishing the single-story bank drive-through building to accommodate a stand-alone approximately 134,230-square foot, 11-story apartment building with 191 units, 3,660-square feet of resident amenity space including an on-site gym, roof terrace, and club room with kitchen facility for residents' use for larger guest gatherings, 1,340 square feet of commercial/retail space and 40 parking spaces. The planned residential unit mix (approximately 129,230-square feet inclusive of hallways, stairwells, elevators, etc.) is 45-studio units, 50-1 bedroom units; and 96-2 bedroom units. Drawings and renderings of the proposed project are attached.

Additionally, Applicant is pursuing tenant(s) for leasing opportunities to place commercial or retail tenant(s) in the 23,000 square-foot rotunda building. Applicant will rehabilitate the rotunda building, including re-purposing as needed to meet tenant's needs. Applicant will spend approximately \$1,200,000 to render the rotunda building to a vanilla shell condition, with additional investment to meet the needs of the tenant(s).

Applicant is pursuing tenants for both the residential building and the rotunda building with uses complimentary to the residential nature of the Project (i.e., restaurants, coffee/sundries, etc.).

Due to an inflationary environment, increases in material pricing due to war in Europe, and supply chain disruptions caused by COVID-19, Applicant has seen construction costs increase by 15%-20% in this market and in others across the country. Without the certainty afforded by the Agency’s financial assistance, this Project would not be financially feasible.

IV (b) Employment and Payroll Information

The Applicant will not have any direct employees at the Project site. The Applicant will contract for property management services and the project manager will provide 5-FTE positions. All jobs information in the Application are reflective of the project manager’s employees.

Average annual growth rate of wages	Estimated to be 3%
Benefits available to employees	Health/life/disability/dental insurances, 401k with match up to 5%, flexible vacation days
Average annual benefit paid by the company per FTE	30%
Average growth rate of benefit cost	3%
Estimate number of residents in Economic Development Region to fill new FTE jobs:	5

Highly Distressed Census Tracts

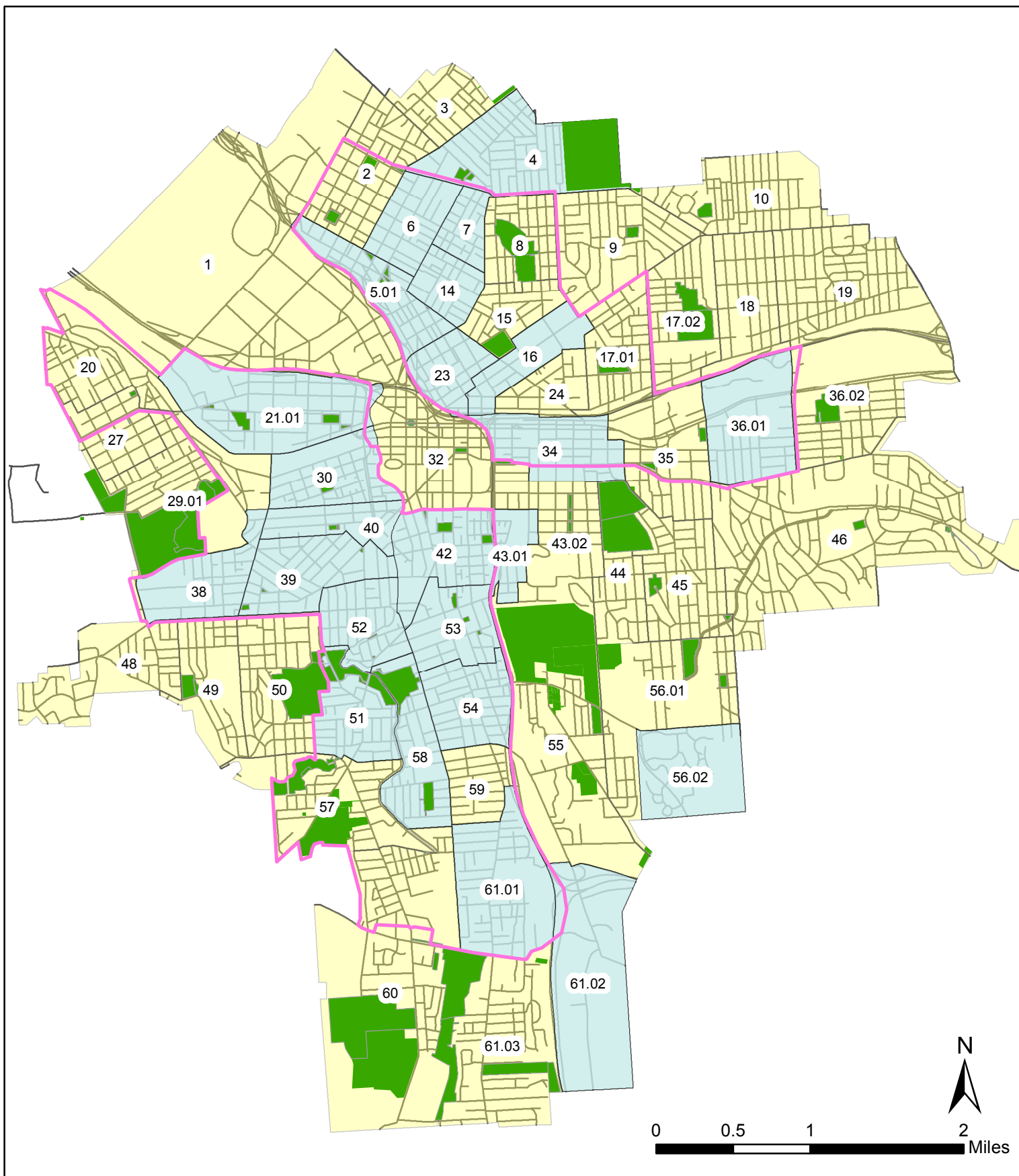

Legend

- Highly Distressed Census Tracts (2016)
- 2010 Census Tracts
- Parks & Cemeteries
- NRSA Boundaries

Map created 7/12/2016.
This map is for planning purposes only.
The City of Syracuse cannot guarantee its accuracy.



Full Environmental Assessment Form
Part 1 - Project and Setting

Instructions for Completing Part 1

Part 1 is to be completed by the applicant or project sponsor. Responses become part of the application for approval or funding, are subject to public review, and may be subject to further verification.

Complete Part 1 based on information currently available. If additional research or investigation would be needed to fully respond to any item, please answer as thoroughly as possible based on current information; indicate whether missing information does not exist, or is not reasonably available to the sponsor; and, when possible, generally describe work or studies which would be necessary to update or fully develop that information.

Applicants/sponsors must complete all items in Sections A & B. In Sections C, D & E, most items contain an initial question that must be answered either “Yes” or “No”. If the answer to the initial question is “Yes”, complete the sub-questions that follow. If the answer to the initial question is “No”, proceed to the next question. Section F allows the project sponsor to identify and attach any additional information. Section G requires the name and signature of the applicant or project sponsor to verify that the information contained in Part 1 is accurate and complete.

A. Project and Applicant/Sponsor Information.

Name of Action or Project:		
Project Location (describe, and attach a general location map):		
Brief Description of Proposed Action (include purpose or need):		
Name of Applicant/Sponsor:		Telephone:
		E-Mail:
Address:		
City/PO:	State:	Zip Code:
Project Contact (if not same as sponsor; give name and title/role):		Telephone:
		E-Mail:
Address:		
City/PO:	State:	Zip Code:
Property Owner (if not same as sponsor):		Telephone:
		E-Mail:
Address:		
City/PO:	State:	Zip Code:

B. Government Approvals

B. Government Approvals, Funding, or Sponsorship. (“Funding” includes grants, loans, tax relief, and any other forms of financial assistance.)

Government Entity	If Yes: Identify Agency and Approval(s) Required	Application Date (Actual or projected)
a. City Council, Town Board, or Village Board of Trustees <input type="checkbox"/> Yes <input type="checkbox"/> No		
b. City, Town or Village Planning Board or Commission <input type="checkbox"/> Yes <input type="checkbox"/> No		
c. City, Town or Village Zoning Board of Appeals <input type="checkbox"/> Yes <input type="checkbox"/> No		
d. Other local agencies <input type="checkbox"/> Yes <input type="checkbox"/> No		
e. County agencies <input type="checkbox"/> Yes <input type="checkbox"/> No		
f. Regional agencies <input type="checkbox"/> Yes <input type="checkbox"/> No		
g. State agencies <input type="checkbox"/> Yes <input type="checkbox"/> No		
h. Federal agencies <input type="checkbox"/> Yes <input type="checkbox"/> No		
i. Coastal Resources. <ul style="list-style-type: none"> <li data-bbox="121 829 1485 861">i. Is the project site within a Coastal Area, or the waterfront area of a Designated Inland Waterway? <input type="checkbox"/> Yes <input type="checkbox"/> No <li data-bbox="121 892 1485 924">ii. Is the project site located in a community with an approved Local Waterfront Revitalization Program? <input type="checkbox"/> Yes <input type="checkbox"/> No <li data-bbox="121 924 1485 955">iii. Is the project site within a Coastal Erosion Hazard Area? <input type="checkbox"/> Yes <input type="checkbox"/> No 		

C. Planning and Zoning

C.1. Planning and zoning actions.

Will administrative or legislative adoption, or amendment of a plan, local law, ordinance, rule or regulation be the only approval(s) which must be granted to enable the proposed action to proceed? Yes No

- **If Yes**, complete sections C, F and G.
- **If No**, proceed to question C.2 and complete all remaining sections and questions in Part 1

C.2. Adopted land use plans.

a. Do any municipally- adopted (city, town, village or county) comprehensive land use plan(s) include the site where the proposed action would be located? Yes No

If Yes, does the comprehensive plan include specific recommendations for the site where the proposed action would be located? Yes No

b. Is the site of the proposed action within any local or regional special planning district (for example: Greenway; Brownfield Opportunity Area (BOA); designated State or Federal heritage area; watershed management plan; or other?) Yes No

If Yes, identify the plan(s):

c. Is the proposed action located wholly or partially within an area listed in an adopted municipal open space plan, or an adopted municipal farmland protection plan? Yes No

If Yes, identify the plan(s):

C.3. Zoning

a. Is the site of the proposed action located in a municipality with an adopted zoning law or ordinance. Yes No
If Yes, what is the zoning classification(s) including any applicable overlay district?

b. Is the use permitted or allowed by a special or conditional use permit? Yes No

c. Is a zoning change requested as part of the proposed action? Yes No

If Yes,

i. What is the proposed new zoning for the site? _____

C.4. Existing community services.

a. In what school district is the project site located? _____

b. What police or other public protection forces serve the project site?

c. Which fire protection and emergency medical services serve the project site?

d. What parks serve the project site?

D. Project Details

D.1. Proposed and Potential Development

a. What is the general nature of the proposed action (e.g., residential, industrial, commercial, recreational; if mixed, include all components)?

b. a. Total acreage of the site of the proposed action? _____ acres
b. Total acreage to be physically disturbed? _____ acres
c. Total acreage (project site and any contiguous properties) owned or controlled by the applicant or project sponsor? _____ acres

c. Is the proposed action an expansion of an existing project or use? Yes No
i. If Yes, what is the approximate percentage of the proposed expansion and identify the units (e.g., acres, miles, housing units, square feet)? % _____ Units: _____

d. Is the proposed action a subdivision, or does it include a subdivision? Yes No
If Yes,

i. Purpose or type of subdivision? (e.g., residential, industrial, commercial; if mixed, specify types)

ii. Is a cluster/conservation layout proposed? Yes No

iii. Number of lots proposed? _____

iv. Minimum and maximum proposed lot sizes? Minimum _____ Maximum _____

e. Will the proposed action be constructed in multiple phases? Yes No

i. If No, anticipated period of construction: _____ months

ii. If Yes:

- Total number of phases anticipated _____
- Anticipated commencement date of phase 1 (including demolition) _____ month _____ year
- Anticipated completion date of final phase _____ month _____ year

• Generally describe connections or relationships among phases, including any contingencies where progress of one phase may determine timing or duration of future phases: _____

f. Does the project include new residential uses? Yes No
 If Yes, show numbers of units proposed.

	<u>One Family</u>	<u>Two Family</u>	<u>Three Family</u>	<u>Multiple Family (four or more)</u>
Initial Phase	_____	_____	_____	_____
At completion	_____	_____	_____	_____
of all phases	_____	_____	_____	_____

g. Does the proposed action include new non-residential construction (including expansions)? Yes No
 If Yes,

i. Total number of structures _____

ii. Dimensions (in feet) of largest proposed structure: _____ height; _____ width; and _____ length

iii. Approximate extent of building space to be heated or cooled: _____ square feet

h. Does the proposed action include construction or other activities that will result in the impoundment of any liquids, such as creation of a water supply, reservoir, pond, lake, waste lagoon or other storage? Yes No
 If Yes,

i. Purpose of the impoundment: _____

ii. If a water impoundment, the principal source of the water: Ground water Surface water streams Other specify: _____

iii. If other than water, identify the type of impounded/contained liquids and their source.

iv. Approximate size of the proposed impoundment. Volume: _____ million gallons; surface area: _____ acres

v. Dimensions of the proposed dam or impounding structure: _____ height; _____ length

vi. Construction method/materials for the proposed dam or impounding structure (e.g., earth fill, rock, wood, concrete):

D.2. Project Operations

a. Does the proposed action include any excavation, mining, or dredging, during construction, operations, or both? Yes No
 (Not including general site preparation, grading or installation of utilities or foundations where all excavated materials will remain onsite)
 If Yes:

i. What is the purpose of the excavation or dredging? _____

ii. How much material (including rock, earth, sediments, etc.) is proposed to be removed from the site?

- Volume (specify tons or cubic yards): _____
- Over what duration of time? _____

iii. Describe nature and characteristics of materials to be excavated or dredged, and plans to use, manage or dispose of them.

iv. Will there be onsite dewatering or processing of excavated materials? Yes No
 If yes, describe. _____

v. What is the total area to be dredged or excavated? _____ acres

vi. What is the maximum area to be worked at any one time? _____ acres

vii. What would be the maximum depth of excavation or dredging? _____ feet

viii. Will the excavation require blasting? Yes No

ix. Summarize site reclamation goals and plan: _____

b. Would the proposed action cause or result in alteration of, increase or decrease in size of, or encroachment into any existing wetland, waterbody, shoreline, beach or adjacent area? Yes No
 If Yes:

i. Identify the wetland or waterbody which would be affected (by name, water index number, wetland map number or geographic description): _____

ii. Describe how the proposed action would affect that waterbody or wetland, e.g. excavation, fill, placement of structures, or alteration of channels, banks and shorelines. Indicate extent of activities, alterations and additions in square feet or acres:

iii. Will the proposed action cause or result in disturbance to bottom sediments? Yes No

If Yes, describe: _____

iv. Will the proposed action cause or result in the destruction or removal of aquatic vegetation? Yes No

If Yes:

- acres of aquatic vegetation proposed to be removed: _____
- expected acreage of aquatic vegetation remaining after project completion: _____
- purpose of proposed removal (e.g. beach clearing, invasive species control, boat access): _____
- proposed method of plant removal: _____
- if chemical/herbicide treatment will be used, specify product(s): _____

v. Describe any proposed reclamation/mitigation following disturbance: _____

c. Will the proposed action use, or create a new demand for water? Yes No

If Yes:

i. Total anticipated water usage/demand per day: _____ gallons/day

ii. Will the proposed action obtain water from an existing public water supply? Yes No

If Yes:

- Name of district or service area: _____
- Does the existing public water supply have capacity to serve the proposal? Yes No
- Is the project site in the existing district? Yes No
- Is expansion of the district needed? Yes No
- Do existing lines serve the project site? Yes No

iii. Will line extension within an existing district be necessary to supply the project? Yes No

If Yes:

- Describe extensions or capacity expansions proposed to serve this project: _____
- Source(s) of supply for the district: _____

iv. Is a new water supply district or service area proposed to be formed to serve the project site? Yes No

If Yes:

- Applicant/sponsor for new district: _____
- Date application submitted or anticipated: _____
- Proposed source(s) of supply for new district: _____

v. If a public water supply will not be used, describe plans to provide water supply for the project: _____

vi. If water supply will be from wells (public or private), what is the maximum pumping capacity: _____ gallons/minute.

d. Will the proposed action generate liquid wastes? Yes No

If Yes:

i. Total anticipated liquid waste generation per day: _____ gallons/day

ii. Nature of liquid wastes to be generated (e.g., sanitary wastewater, industrial; if combination, describe all components and approximate volumes or proportions of each): _____

iii. Will the proposed action use any existing public wastewater treatment facilities? Yes No

If Yes:

- Name of wastewater treatment plant to be used: _____
- Name of district: _____
- Does the existing wastewater treatment plant have capacity to serve the project? Yes No
- Is the project site in the existing district? Yes No
- Is expansion of the district needed? Yes No

• Do existing sewer lines serve the project site? Yes No
 • Will a line extension within an existing district be necessary to serve the project? Yes No
 If Yes:
 • Describe extensions or capacity expansions proposed to serve this project: _____

iv. Will a new wastewater (sewage) treatment district be formed to serve the project site? Yes No
 If Yes:
 • Applicant/sponsor for new district: _____
 • Date application submitted or anticipated: _____
 • What is the receiving water for the wastewater discharge? _____

v. If public facilities will not be used, describe plans to provide wastewater treatment for the project, including specifying proposed receiving water (name and classification if surface discharge or describe subsurface disposal plans):

vi. Describe any plans or designs to capture, recycle or reuse liquid waste: _____

e. Will the proposed action disturb more than one acre and create stormwater runoff, either from new point sources (i.e. ditches, pipes, swales, curbs, gutters or other concentrated flows of stormwater) or non-point source (i.e. sheet flow) during construction or post construction? Yes No
 If Yes:
 i. How much impervious surface will the project create in relation to total size of project parcel?
 _____ Square feet or _____ acres (impervious surface)
 _____ Square feet or _____ acres (parcel size)
 ii. Describe types of new point sources. _____

iii. Where will the stormwater runoff be directed (i.e. on-site stormwater management facility/structures, adjacent properties, groundwater, on-site surface water or off-site surface waters)?

 • If to surface waters, identify receiving water bodies or wetlands: _____

 • Will stormwater runoff flow to adjacent properties? Yes No

iv. Does the proposed plan minimize impervious surfaces, use pervious materials or collect and re-use stormwater? Yes No

f. Does the proposed action include, or will it use on-site, one or more sources of air emissions, including fuel combustion, waste incineration, or other processes or operations? Yes No
 If Yes, identify:
 i. Mobile sources during project operations (e.g., heavy equipment, fleet or delivery vehicles)

 ii. Stationary sources during construction (e.g., power generation, structural heating, batch plant, crushers)

 iii. Stationary sources during operations (e.g., process emissions, large boilers, electric generation)

g. Will any air emission sources named in D.2.f (above), require a NY State Air Registration, Air Facility Permit, or Federal Clean Air Act Title IV or Title V Permit? Yes No
 If Yes:
 i. Is the project site located in an Air quality non-attainment area? (Area routinely or periodically fails to meet ambient air quality standards for all or some parts of the year) Yes No
 ii. In addition to emissions as calculated in the application, the project will generate:
 • _____ Tons/year (short tons) of Carbon Dioxide (CO₂)
 • _____ Tons/year (short tons) of Nitrous Oxide (N₂O)
 • _____ Tons/year (short tons) of Perfluorocarbons (PFCs)
 • _____ Tons/year (short tons) of Sulfur Hexafluoride (SF₆)
 • _____ Tons/year (short tons) of Carbon Dioxide equivalent of Hydroflouorocarbons (HFCs)
 • _____ Tons/year (short tons) of Hazardous Air Pollutants (HAPs)

h. Will the proposed action generate or emit methane (including, but not limited to, sewage treatment plants, landfills, composting facilities)? Yes No

If Yes:

i. Estimate methane generation in tons/year (metric): _____

ii. Describe any methane capture, control or elimination measures included in project design (e.g., combustion to generate heat or electricity, flaring): _____

i. Will the proposed action result in the release of air pollutants from open-air operations or processes, such as quarry or landfill operations? Yes No

If Yes: Describe operations and nature of emissions (e.g., diesel exhaust, rock particulates/dust): _____

j. Will the proposed action result in a substantial increase in traffic above present levels or generate substantial new demand for transportation facilities or services? Yes No

If Yes:

i. When is the peak traffic expected (Check all that apply): Morning Evening Weekend
 Randomly between hours of _____ to _____.

ii. For commercial activities only, projected number of truck trips/day and type (e.g., semi trailers and dump trucks): _____

iii. Parking spaces: Existing _____ Proposed _____ Net increase/decrease _____

iv. Does the proposed action include any shared use parking? Yes No

v. If the proposed action includes any modification of existing roads, creation of new roads or change in existing access, describe: _____

vi. Are public/private transportation service(s) or facilities available within 1/2 mile of the proposed site? Yes No

vii. Will the proposed action include access to public transportation or accommodations for use of hybrid, electric or other alternative fueled vehicles? Yes No

viii. Will the proposed action include plans for pedestrian or bicycle accommodations for connections to existing pedestrian or bicycle routes? Yes No

k. Will the proposed action (for commercial or industrial projects only) generate new or additional demand for energy? Yes No

If Yes:

i. Estimate annual electricity demand during operation of the proposed action: _____

ii. Anticipated sources/suppliers of electricity for the project (e.g., on-site combustion, on-site renewable, via grid/local utility, or other): _____

iii. Will the proposed action require a new, or an upgrade, to an existing substation? Yes No

l. Hours of operation. Answer all items which apply.

<p>i. During Construction:</p> <ul style="list-style-type: none"> • Monday - Friday: _____ • Saturday: _____ • Sunday: _____ • Holidays: _____ 	<p>ii. During Operations:</p> <ul style="list-style-type: none"> • Monday - Friday: _____ • Saturday: _____ • Sunday: _____ • Holidays: _____
--	---

m. Will the proposed action produce noise that will exceed existing ambient noise levels during construction, operation, or both? Yes No
 If yes:
 i. Provide details including sources, time of day and duration:

ii. Will the proposed action remove existing natural barriers that could act as a noise barrier or screen? Yes No
 Describe: _____

n. Will the proposed action have outdoor lighting? Yes No
 If yes:
 i. Describe source(s), location(s), height of fixture(s), direction/aim, and proximity to nearest occupied structures:

ii. Will proposed action remove existing natural barriers that could act as a light barrier or screen? Yes No
 Describe: _____

o. Does the proposed action have the potential to produce odors for more than one hour per day? Yes No
 If Yes, describe possible sources, potential frequency and duration of odor emissions, and proximity to nearest occupied structures: _____

p. Will the proposed action include any bulk storage of petroleum (combined capacity of over 1,100 gallons) or chemical products 185 gallons in above ground storage or any amount in underground storage? Yes No
 If Yes:
 i. Product(s) to be stored _____
 ii. Volume(s) _____ per unit time _____ (e.g., month, year)
 iii. Generally, describe the proposed storage facilities: _____

q. Will the proposed action (commercial, industrial and recreational projects only) use pesticides (i.e., herbicides, insecticides) during construction or operation? Yes No
 If Yes:
 i. Describe proposed treatment(s):

ii. Will the proposed action use Integrated Pest Management Practices? Yes No

r. Will the proposed action (commercial or industrial projects only) involve or require the management or disposal of solid waste (excluding hazardous materials)? Yes No
 If Yes:
 i. Describe any solid waste(s) to be generated during construction or operation of the facility:
 • Construction: _____ tons per _____ (unit of time)
 • Operation : _____ tons per _____ (unit of time)
 ii. Describe any proposals for on-site minimization, recycling or reuse of materials to avoid disposal as solid waste:
 • Construction: _____

 • Operation: _____

iii. Proposed disposal methods/facilities for solid waste generated on-site:
 • Construction: _____

 • Operation: _____

s. Does the proposed action include construction or modification of a solid waste management facility? Yes No
 If Yes:
 i. Type of management or handling of waste proposed for the site (e.g., recycling or transfer station, composting, landfill, or other disposal activities): _____
 ii. Anticipated rate of disposal/processing:
 • _____ Tons/month, if transfer or other non-combustion/thermal treatment, or
 • _____ Tons/hour, if combustion or thermal treatment
 iii. If landfill, anticipated site life: _____ years

t. Will the proposed action at the site involve the commercial generation, treatment, storage, or disposal of hazardous waste? Yes No
 If Yes:
 i. Name(s) of all hazardous wastes or constituents to be generated, handled or managed at facility: _____

 ii. Generally describe processes or activities involving hazardous wastes or constituents: _____

 iii. Specify amount to be handled or generated _____ tons/month
 iv. Describe any proposals for on-site minimization, recycling or reuse of hazardous constituents: _____

 v. Will any hazardous wastes be disposed at an existing offsite hazardous waste facility? Yes No
 If Yes: provide name and location of facility: _____

 If No: describe proposed management of any hazardous wastes which will not be sent to a hazardous waste facility:

E. Site and Setting of Proposed Action

E.1. Land uses on and surrounding the project site

a. Existing land uses.
 i. Check all uses that occur on, adjoining and near the project site.
 Urban Industrial Commercial Residential (suburban) Rural (non-farm)
 Forest Agriculture Aquatic Other (specify): _____
 ii. If mix of uses, generally describe:

b. Land uses and covertypes on the project site.

Land use or Covertypes	Current Acreage	Acreage After Project Completion	Change (Acres +/-)
• Roads, buildings, and other paved or impervious surfaces			
• Forested			
• Meadows, grasslands or brushlands (non-agricultural, including abandoned agricultural)			
• Agricultural (includes active orchards, field, greenhouse etc.)			
• Surface water features (lakes, ponds, streams, rivers, etc.)			
• Wetlands (freshwater or tidal)			
• Non-vegetated (bare rock, earth or fill)			
• Other Describe: _____ _____			

c. Is the project site presently used by members of the community for public recreation? Yes No
i. If Yes: explain: _____

d. Are there any facilities serving children, the elderly, people with disabilities (e.g., schools, hospitals, licensed day care centers, or group homes) within 1500 feet of the project site? Yes No
If Yes,
i. Identify Facilities:

e. Does the project site contain an existing dam? Yes No
If Yes:
i. Dimensions of the dam and impoundment:

- Dam height: _____ feet
- Dam length: _____ feet
- Surface area: _____ acres
- Volume impounded: _____ gallons OR acre-feet

ii. Dam's existing hazard classification: _____
iii. Provide date and summarize results of last inspection:

f. Has the project site ever been used as a municipal, commercial or industrial solid waste management facility, or does the project site adjoin property which is now, or was at one time, used as a solid waste management facility? Yes No
If Yes:
i. Has the facility been formally closed? Yes No

- If yes, cite sources/documentation: _____

ii. Describe the location of the project site relative to the boundaries of the solid waste management facility:

g. Have hazardous wastes been generated, treated and/or disposed of at the site, or does the project site adjoin property which is now or was at one time used to commercially treat, store and/or dispose of hazardous waste? Yes No
If Yes:
i. Describe waste(s) handled and waste management activities, including approximate time when activities occurred:

h. Potential contamination history. Has there been a reported spill at the proposed project site, or have any remedial actions been conducted at or adjacent to the proposed site? Yes No
If Yes:
i. Is any portion of the site listed on the NYSDEC Spills Incidents database or Environmental Site Remediation database? Check all that apply: Yes No
 Yes – Spills Incidents database Provide DEC ID number(s): _____
 Yes – Environmental Site Remediation database Provide DEC ID number(s): _____
 Neither database
ii. If site has been subject of RCRA corrective activities, describe control measures: _____

iii. Is the project within 2000 feet of any site in the NYSDEC Environmental Site Remediation database? Yes No
If yes, provide DEC ID number(s): _____
iv. If yes to (i), (ii) or (iii) above, describe current status of site(s):

v. Is the project site subject to an institutional control limiting property uses? Yes No

- If yes, DEC site ID number: _____
- Describe the type of institutional control (e.g., deed restriction or easement): _____
- Describe any use limitations: _____
- Describe any engineering controls: _____
- Will the project affect the institutional or engineering controls in place? Yes No
- Explain: _____

E.2. Natural Resources On or Near Project Site

a. What is the average depth to bedrock on the project site? _____ feet

b. Are there bedrock outcroppings on the project site? Yes No
 If Yes, what proportion of the site is comprised of bedrock outcroppings? _____%

c. Predominant soil type(s) present on project site: _____ %
 _____ %
 _____ %

d. What is the average depth to the water table on the project site? Average: _____ feet

e. Drainage status of project site soils: Well Drained: _____ % of site
 Moderately Well Drained: _____ % of site
 Poorly Drained _____ % of site

f. Approximate proportion of proposed action site with slopes: 0-10%: _____ % of site
 10-15%: _____ % of site
 15% or greater: _____ % of site

g. Are there any unique geologic features on the project site? Yes No
 If Yes, describe: _____

h. Surface water features.

i. Does any portion of the project site contain wetlands or other waterbodies (including streams, rivers, ponds or lakes)? Yes No

ii. Do any wetlands or other waterbodies adjoin the project site? Yes No
 If Yes to either *i* or *ii*, continue. If No, skip to E.2.i.

iii. Are any of the wetlands or waterbodies within or adjoining the project site regulated by any federal, state or local agency? Yes No

iv. For each identified regulated wetland and waterbody on the project site, provide the following information:

- Streams: Name _____ Classification _____
- Lakes or Ponds: Name _____ Classification _____
- Wetlands: Name _____ Approximate Size _____
- Wetland No. (if regulated by DEC) _____

v. Are any of the above water bodies listed in the most recent compilation of NYS water quality-impaired waterbodies? Yes No
 If yes, name of impaired water body/bodies and basis for listing as impaired: _____

i. Is the project site in a designated Floodway? Yes No

j. Is the project site in the 100-year Floodplain? Yes No

k. Is the project site in the 500-year Floodplain? Yes No

l. Is the project site located over, or immediately adjoining, a primary, principal or sole source aquifer? Yes No
 If Yes:
 i. Name of aquifer: _____

<p>m. Identify the predominant wildlife species that occupy or use the project site: _____ _____ _____</p>	
<p>n. Does the project site contain a designated significant natural community? <input type="checkbox"/> Yes <input type="checkbox"/> No If Yes: <i>i.</i> Describe the habitat/community (composition, function, and basis for designation): _____ _____ <i>ii.</i> Source(s) of description or evaluation: _____ <i>iii.</i> Extent of community/habitat: • Currently: _____ acres • Following completion of project as proposed: _____ acres • Gain or loss (indicate + or -): _____ acres</p>	
<p>o. Does project site contain any species of plant or animal that is listed by the federal government or NYS as endangered or threatened, or does it contain any areas identified as habitat for an endangered or threatened species? <input type="checkbox"/> Yes <input type="checkbox"/> No If Yes: <i>i.</i> Species and listing (endangered or threatened): _____ _____ _____</p>	
<p>p. Does the project site contain any species of plant or animal that is listed by NYS as rare, or as a species of special concern? <input type="checkbox"/> Yes <input type="checkbox"/> No If Yes: <i>i.</i> Species and listing: _____ _____</p>	
<p>q. Is the project site or adjoining area currently used for hunting, trapping, fishing or shell fishing? <input type="checkbox"/> Yes <input type="checkbox"/> No If yes, give a brief description of how the proposed action may affect that use: _____ _____</p>	
E.3. Designated Public Resources On or Near Project Site	
<p>a. Is the project site, or any portion of it, located in a designated agricultural district certified pursuant to Agriculture and Markets Law, Article 25-AA, Section 303 and 304? <input type="checkbox"/> Yes <input type="checkbox"/> No If Yes, provide county plus district name/number: _____</p>	
<p>b. Are agricultural lands consisting of highly productive soils present? <input type="checkbox"/> Yes <input type="checkbox"/> No <i>i.</i> If Yes: acreage(s) on project site? _____ <i>ii.</i> Source(s) of soil rating(s): _____</p>	
<p>c. Does the project site contain all or part of, or is it substantially contiguous to, a registered National Natural Landmark? <input type="checkbox"/> Yes <input type="checkbox"/> No If Yes: <i>i.</i> Nature of the natural landmark: <input type="checkbox"/> Biological Community <input type="checkbox"/> Geological Feature <i>ii.</i> Provide brief description of landmark, including values behind designation and approximate size/extent: _____ _____ _____</p>	
<p>d. Is the project site located in or does it adjoin a state listed Critical Environmental Area? <input type="checkbox"/> Yes <input type="checkbox"/> No If Yes: <i>i.</i> CEA name: _____ <i>ii.</i> Basis for designation: _____ <i>iii.</i> Designating agency and date: _____</p>	

<p>e. Does the project site contain, or is it substantially contiguous to, a building, archaeological site, or district which is listed on the National or State Register of Historic Places, or that has been determined by the Commissioner of the NYS Office of Parks, Recreation and Historic Preservation to be eligible for listing on the State Register of Historic Places? <input type="checkbox"/> Yes <input type="checkbox"/> No</p> <p>If Yes:</p> <p style="margin-left: 20px;">i. Nature of historic/archaeological resource: <input type="checkbox"/> Archaeological Site <input type="checkbox"/> Historic Building or District</p> <p style="margin-left: 20px;">ii. Name: _____</p> <p style="margin-left: 20px;">iii. Brief description of attributes on which listing is based: _____</p>
<p>f. Is the project site, or any portion of it, located in or adjacent to an area designated as sensitive for archaeological sites on the NY State Historic Preservation Office (SHPO) archaeological site inventory? <input type="checkbox"/> Yes <input type="checkbox"/> No</p>
<p>g. Have additional archaeological or historic site(s) or resources been identified on the project site? <input type="checkbox"/> Yes <input type="checkbox"/> No</p> <p>If Yes:</p> <p style="margin-left: 20px;">i. Describe possible resource(s): _____</p> <p style="margin-left: 20px;">ii. Basis for identification: _____</p>
<p>h. Is the project site within five miles of any officially designated and publicly accessible federal, state, or local scenic or aesthetic resource? <input type="checkbox"/> Yes <input type="checkbox"/> No</p> <p>If Yes:</p> <p style="margin-left: 20px;">i. Identify resource: _____</p> <p style="margin-left: 20px;">ii. Nature of, or basis for, designation (e.g., established highway overlook, state or local park, state historic trail or scenic byway, etc.): _____</p> <p style="margin-left: 20px;">iii. Distance between project and resource: _____ miles.</p>
<p>i. Is the project site located within a designated river corridor under the Wild, Scenic and Recreational Rivers Program 6 NYCRR 666? <input type="checkbox"/> Yes <input type="checkbox"/> No</p> <p>If Yes:</p> <p style="margin-left: 20px;">i. Identify the name of the river and its designation: _____</p> <p style="margin-left: 20px;">ii. Is the activity consistent with development restrictions contained in 6NYCRR Part 666? <input type="checkbox"/> Yes <input type="checkbox"/> No</p>

F. Additional Information

Attach any additional information which may be needed to clarify your project.

If you have identified any adverse impacts which could be associated with your proposal, please describe those impacts plus any measures which you propose to avoid or minimize them.

G. Verification

I certify that the information provided is true to the best of my knowledge.

Applicant/Sponsor Name _____ Date _____

Signature Ryan McBride _____ Title _____

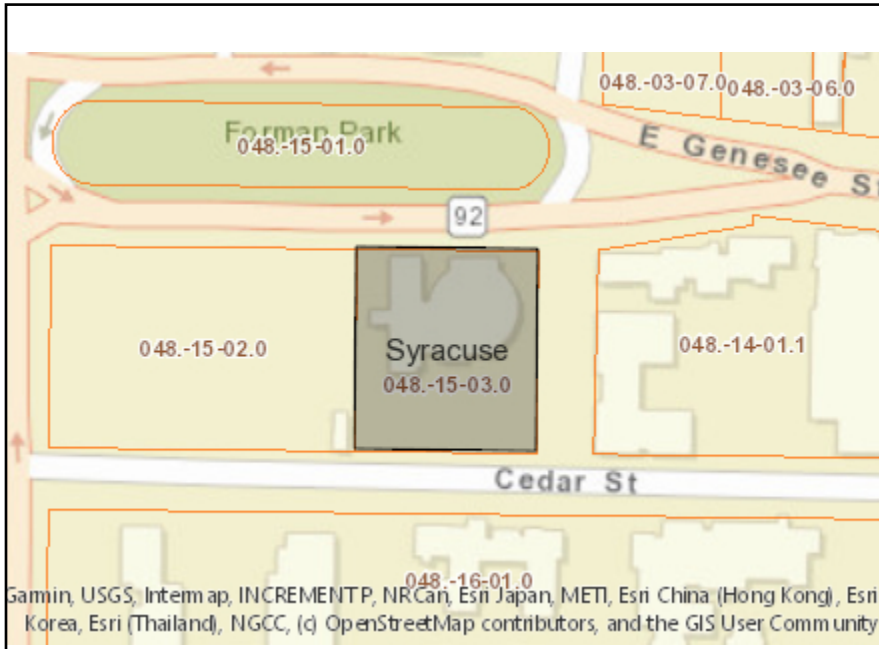

Disclaimer: The EAF Mapper is a screening tool intended to assist project sponsors and reviewing agencies in preparing an environmental assessment form (EAF). Not all questions asked in the EAF are answered by the EAF Mapper. Additional information on any EAF question can be obtained by consulting the EAF Workbooks. Although the EAF Mapper provides the most up-to-date digital data available to DEC, you may also need to contact local or other data sources in order to obtain data not provided by the Mapper. Digital data is not a substitute for agency determinations.



B.i.i [Coastal or Waterfront Area]	No
B.i.ii [Local Waterfront Revitalization Area]	No
C.2.b. [Special Planning District]	Digital mapping data are not available or are incomplete. Refer to EAF Workbook.
E.1.h [DEC Spills or Remediation Site - Potential Contamination History]	Digital mapping data are not available or are incomplete. Refer to EAF Workbook.
E.1.h.i [DEC Spills or Remediation Site - Listed]	Digital mapping data are not available or are incomplete. Refer to EAF Workbook.
E.1.h.i [DEC Spills or Remediation Site - Environmental Site Remediation Database]	Digital mapping data are not available or are incomplete. Refer to EAF Workbook.
E.1.h.iii [Within 2,000' of DEC Remediation Site]	Yes
E.1.h.iii [Within 2,000' of DEC Remediation Site - DEC ID]	C734148, V00502, C734111, B00003
E.2.g [Unique Geologic Features]	No
E.2.h.i [Surface Water Features]	No
E.2.h.ii [Surface Water Features]	No
E.2.h.iii [Surface Water Features]	No
E.2.h.v [Impaired Water Bodies]	No
E.2.i. [Floodway]	No
E.2.j. [100 Year Floodplain]	No
E.2.k. [500 Year Floodplain]	No
E.2.l. [Aquifers]	No
E.2.n. [Natural Communities]	No
E.2.o. [Endangered or Threatened Species]	Yes

E.2.o. [Endangered or Threatened Species - Name]	Peregrine Falcon
E.2.p. [Rare Plants or Animals]	No
E.3.a. [Agricultural District]	No
E.3.c. [National Natural Landmark]	No
E.3.d [Critical Environmental Area]	No
E.3.e. [National or State Register of Historic Places or State Eligible Sites]	Yes - Digital mapping data for archaeological site boundaries are not available. Refer to EAF Workbook.
E.3.e.ii [National or State Register of Historic Places or State Eligible Sites - Name]	Eligible property:Parkview Hotel, Eligible property:Syracuse Federal Credit Union, Eligible property:SpaZend, Eligible property:Community Folk and Art Center
E.3.f. [Archeological Sites]	No
E.3.i. [Designated River Corridor]	No