

ADA TRANSITION PLAN: Pedestrian Facilities In the Public Right-of-Way



CITY OF SYRACUSE, MAYOR BEN WALSH

TABLE OF CONTENTS

INTRODUCTION	Pg. 2
City of Syracuse Sidewalk Policy	
Transition Plan History and Overview	
 LEGAL REQUIREMENTS	 3
 IDENTIFIED OBSTACLES TO THE PUBLIC RIGHT-OF-WAY	 4
Preliminary Evaluation	
Detailed Evaluation	
 METHODS TO REMOVING BARRIERS - POLICIES & PRIORITIES	 5
Barrier Removal Priorities	
Location Priority	
Accessibility Condition	
Priority Rank	6
 NEW CONSTRUCTION & ALTERATIONS	 7
 SCHEDULE	
 PUBLIC COMPLAINT PROCESS	 8
Responsible Individual	
Public Input	
 <u>ATTACHMENTS:</u>	
ATTACHMENT A	
ATTACHMENT B	
ATTACHMENT C	
ATTACHMENT D	
ATTACHMENT E	
 PUBLIC COMMENT AND RESPONSE FORM	

INTRODUCTION

The purpose of this ADA Transition Plan is to ensure that the City of Syracuse creates reasonable, accessible paths of travel in the public right-of-way for everyone, including people with disabilities. Specifically, the plan will address curb ramps and crossings at intersections and sidewalks* (*refer to Attachment A; detailing sidewalk responsibility per Charter) as they relate to ADA standards. ADA compliant accessibility is not only for individuals with mobility disabilities, but also for individuals with needs related to speech, cognitive, vision, and hearing disabilities.

The City of Syracuse has already taken steps to improve the accessibility of its sidewalks, curb ramps, and crossings and is committed to improving the accessibility of their pedestrian facilities.

The ADA Transition Plan identifies physical barriers and prioritizes improvements that should to be made throughout the City. This Transition Plan describes the plans, policies and programs to enhance the overall pedestrian accessibility.

CITY OF SYRACUSE SIDEWALK POLICY

The City of Syracuse recognized the importance of Accessibility early, adopting in 1974 as part of the City Charter; General Ordinance No. 29-1974, Sec. 24-39.1. – Sidewalk construction to facilitate use by handicapped persons, which states *“A sidewalk hereafter constructed or reconstructed on public property for public use within the city of Syracuse, or a person, firm, corporation, nonprofit corporation or organization, shall be constructed in a manner that will facilitate use by physically handicapped persons, At points of intersections between pedestrian and motorized lines of travel, and at other points where necessary to avoid abrupt changes in grade, a sidewalk shall slope gradually to street level so as to provide an uninterrupted line of travel. The city engineer shall prescribe standards of slope gradient, width and slip-resistant qualities which will assure that a sidewalk will accommodate a person in a wheelchair or other handicapped, persons. The city engineer may waive the aforementioned requirements if, in his opinion, good engineering practice requires such work not be performed at an intersection, and if, in his opinion, such construction creates a safety hazard.”*

Since the 1980’s, the City of Syracuse, has had an active annual Corner Replacement Program to replace or add curb ramps at intersections throughout the City.

The maintenance and reconstruction of sidewalks in the City; falls under the responsibility of the adjacent property owner as defined in Chapter 24 of the City Charter (Sec. 24-30, Sec. 24-37, Sec. 24-39). The City Department of Public Works responds to resident complaints on sidewalk condition and issues a condemnation notice to the applicable property owner. A sidewalk replacement permit (per Sec. 24-37 of the Charter) is required to reconstruct any sidewalk; this permit is issued by the City. The permit and conditions of construction use and reference applicable ADA standards (refer to Attachment B for permitting documentation).

The City of Syracuse has offered an annual program (since the 1980’s) to residents to replace their sidewalk and add the cost to their taxes through a City administered construction contract (optional,

residents can replace their sidewalk at their own expense). The City's current sidewalk program contract references the applicable NYSDOT 608 Standard Sheets. The City is responsible to replace and repair sidewalk adjacent to City owned land (i.e. parks) and does undertake general sidewalk repairs in the City R.O.W. as required under the Federal Aid funded Projects process, as applicable.

TRANSITION PLAN HISTORY AND OVERVIEW

In 2020, the City of Syracuse completed its ADA Transition Plan. As stated above under the City's Sidewalk Policy, the City has had an active Corner & Sidewalk Replacement Program and continues to upgrade required facilities in the City Right of Way annually. The plan is to demonstrate the continued progress by the Municipality to make the City's pedestrian facilities in the public right-of-way reasonably accessible for all persons.

LEGAL REQUIREMENTS

The federal legislation, known as the American with Disabilities Act (ADA), enacted on July 26, 1990, provides comprehensive civil rights protections to persons with disabilities in the areas of employment, state and local government services, and access to public accommodations, transportation, and telecommunications.

Title II specifically applies to "*public entities*" (state and local governments) and the programs, services, and activities they deliver. Title II, Article 8, requires public entities to take several steps designed to achieve compliance. The plan shall, at a minimum include:

- A list of the physical barriers and their locations in a public entity's facilities that limit the accessibility of its programs, activities, or services to individuals with disabilities.
- A detailed outline of the methods to be utilized to remove these barriers and make the facilities accessible.
- The schedule for taking the necessary steps to achieve compliance with Title II.
- Public complaint/grievance procedure.
- The name/position of the ADA Coordinator and/or official responsible for the plan's implementation.

Transition plans provide a method for a public entity to schedule and implement ADA required improvements to existing streets and sidewalks. Before a transition plan can be developed, an inventory of the current curb ramps and sidewalks must be developed

IDENTIFIED OBSTACLES TO THE PUBLIC RIGHT-OF-WAY

The City has a two-tiered system to identify and assess obstacles in the public right of way: a Preliminary Evaluation and a Detailed Evaluation. The barriers used in the evaluations are based on the Proposed Accessibility Guidelines for Pedestrian Facilities in Prepared by the Public Right-of-Way (ADA Guidelines) from the U.S. Access Board.

Preliminary Evaluation

The first tier is a Preliminary Evaluation of the intersections and connecting sidewalk segments. This initial evaluation includes searching and visually checking the street network to identify deficiencies in sidewalks and intersections. The purpose of this evaluation is to determine which intersections & sidewalk segments are obviously non-compliant with the ADA Guidelines and to get a comprehensive overview of the complete pedestrian network. The preliminary inventory evaluates four (4) criteria for curb ramps and three (3) criteria for sidewalks:

Curb Ramps

1. Is a curb ramp required?
2. Does the curb ramp have a color contrasting detectable warning?
3. Does the curb ramp have a clear landing at the top of the ramp?
4. Is surface of ramp and landing smooth without cracking or heaving?

Sidewalks **

1. Is there a continuous clear space pedestrian access?
2. Does the sidewalk appear to provide adequate passing zones?
3. Does the sidewalk appear to be smooth without grade breaks?

When required, the Preliminary Evaluation (e.g. utilizes *aerial and street-level photography* to view each sidewalk and intersection. Any mapping tool application (e.g. *google streets, etc.*) is utilized and data is entered in ESRI GIS. The criteria used can be seen on these (e.g., *aerials*) and are key design components to determine ADA compliance. (**As stated earlier in the report, general sidewalk maintenance & replacement is the responsibility of the homeowner per City Charter, however sidewalk replacement undertaken by a homeowner in the City Right-of-Way is subject to the required ADA standards (refer to Attachment B)). If the curb ramps and sidewalks do not meet the criteria, then that intersection does not need further evaluation because it is obviously non-complaint with the ADA Guidelines. If it did meet the criteria, then that intersection would be "*potentially compliant*" and would need a Detailed Evaluation to determine if it fully complies with the ADA Guidelines.

Detailed Evaluation

The second tier is a Detailed Evaluation of the intersections & sidewalk segments identified as "*potentially compliant*" during the Preliminary Evaluation. This requires a site visit to measure specific physical attributes, such as width, running slope, and gaps in the curb ramp or sidewalk, to determine compliance with the identified ADA barriers. These evaluations result in a detailed understanding of the ADA barriers at the intersection. Detailed evaluations are conducted as part of a planned & funded improvement project (mill & pave, curb ramp replacement or similar) and is

an ongoing process. Deficiencies addressed are updated in the intersection database. In addition detailed evaluations of residential sidewalks can occur under the Condemnation Process, please refer to Attachment B. (**Note: Preliminary and detailed evaluation of sidewalks is performed on segments which are in proximity/forming part of the ramp (accessible crossing) at the intersection (or curb), as general sidewalk replacement is the responsibility of the resident/homeowner, except as required.)

METHODS TO REMOVING BARRIERS — POLICIES & PRIORITIES

The City utilizes many different approaches to removing barriers in the public right of-way, including proactively identifying and eliminating the barrier, responding to public complaints and ensuring the appropriate design and build-out of new construction following the most recent design guidelines.

Barrier Removal Priorities

The City bases barrier removal priorities on two factors: location and the accessibility condition of the intersection.

Location Priority

According to the proposed ADA design guidelines, " *the U.S. Department of Justice (DOJ) regulation imposes a specific construction requirement...specifies a priority for locating (curb ramps) at State and local government offices and facilities; transportation; places of public accommodation; places of employment; and other locations.*" Following this guidance, the City identified its location priority as follows:

- Intersections serving local government facilities (e.g. City offices, Schools, Community Centers etc.)
- Intersections serving commercial and employment centers (e.g. Central Business District, Hospitals, University Areas)
- Intersections serving other areas, (e.g., parks and historic sites).

Accessibility Condition

Using the data from the Preliminary Evaluation and the Detailed Evaluation, an accessibility condition rating can be determined. The City of Syracuse uses the NYSDOT ratings and definitions to assess the condition of each sidewalk, curb ramp or crosswalk feature (Refer to Attachment C).

- **Rating 1** - Not Applicable: A facility not considered to require accessibility, for example, limited access highways, no sidewalk present.
- **Rating 2** - Not Accessible: Significant discontinuity such as steps, no ramps, more than 100 feet of unpaved walkway, heaving, vertical displacement, other severe distress, flooding.
- **Rating 3** - Partially Accessible: Not designed to current standards, for example, problems with geometry of sidewalks, ramps and landings, no detectable warnings, handrails.
- **Rating 4** - Accessible: May need additional improvements, such as no detectable warnings at curb ramp locations, insufficient width.
- **Rating 5** - Fully Accessible: Designed to current standards, presence of detectable warnings at curb ramp locations.

Priority Rank

In order to determine the overall priority of an intersection, or Priority Rank, the City uses the following matrix to match the location priority to the Rating Grade.

Rating Grade	Location Priority		
	1	2	3
	Locations serving eg. City facilities, school	Locations serving eg. Commercial & Employment Centers	Locations serving Other Areas
2	1	2	3
3	1	2	3
4	1	2	3
5	1	2	3

Priority Rank Levels		
High	Medium	Low

The City determines the priority of improvements by identifying which of the groupings are high, medium or low priorities. (Refer to Attachment D for a listing of the intersections/ramps and associated ratings and other data.)

Summary: The City of Syracuse identified 6733 curb ramps, rating 41% at either 5 or 4, with only 22% being rated as 2. Based on the matrix above and location addressing ramps within this 22% will be a key priority for the City of Syracuse.

As stated earlier in this report the property owner is responsible for sidewalk maintenance and replacement in the City Right-of-Way. The Syracuse Metropolitan Transportation Council (SMTC) prepared a draft map (2012) of sidewalk locations throughout the City which is included for informational purposes in this report (refer to Attachment B).

NEW CONSTRUCTION & ALTERATIONS

In order to ensure the correct design of curb ramps, sidewalks, and crosswalks in new construction and alterations, the City of Syracuse follows the Americans with Disabilities Act Accessibility Guidelines for Buildings and Facilities (ADAAG) (www.access-board.gov) as supplemented by the 2011 Proposed Accessibility Guidelines for Pedestrian Facilities in the Public Right-of-Way (ADA Guidelines). These are the primary regulatory standards that govern the design and construction of all pedestrian facilities in all Department projects. It is important to note that in alteration projects, whenever pedestrian facilities cannot fully meet the standards outlined in the ADA Guidelines, a determination of each structural impracticability or technical infeasibility must be thoroughly documented in the permanent project record. See HDM Section 18.6.1.2 for further information. The City also uses & references the NYSDOT Standards for the construction of new curb ramps and sidewalks.

SCHEDULE

As opportunity allows, the City of Syracuse will make efforts to improve the ADA Accessibility of pedestrian facilities in the public right-of-way. Compliance is required to the extent practicable within the scope of the project. There will be times when it is technically impractical to provide full compliance with the guidelines: for example, if clear space at the top of the ramp is obstructed by a building or the slope of a hill is so extreme as to prevent a reasonable slope for a ramp in both directions. The inventory process may not account for such situations and could show a high-priority rating when all practical actions have been taken.

Like many municipalities, the City of Syracuse is fiscally constrained, with funding for street reconstruction being limited. However the City makes efforts to improve ADA accessibility of pedestrian facilities in the Right-of Way as available funding allows. Currently the City improves ADA accessibility as follows:

- Dept. of Public Works Street Reconstruction: mill & pave of city streets under which City replaces corners & crosswalks within limits to compliance.
- Dept. of Public Works Sidewalk & Curbing Contract: City replaces corners & sidewalks to compliance (sidewalk: assessable program to fund/assist residents with reconstruction cost)
- Federal Aid: Project/fund specific allowing reconstruction of pedestrian facilities in the R.O.W. to compliance
- Permitting: Private Utility & Development construction that disturbs non-compliant facilities are required to reconstruct facilities to compliance.

In 2019, the City of Syracuse in collaboration with The Syracuse Metropolitan Transportation Council (SMTTC) created a road rating map based on NYSDOT ratings scale classification. The map will be used to guide road reconstruction project priorities going forward. Based on the construction & funding opportunities listed above, it will likely take several years to bring all required ADA accessible facilities in the Right of Way into compliance.

PUBLIC COMPLAINT PROCESS

The public complaint process is an integral part of this Transition Plan. Public complaints or requests may often drive the prioritization of improvements. To file a complaint or a request regarding accessibility of a sidewalk or curb ramp, please refer to the grievance form contained in Attachment E, or contact the City of Syracuse ADA Coordinator, (e.g., in writing or electronically) and describe the issue in detail, including the location. The ADA Coordinator will route this information to the appropriate department of the Municipality's for inspection and possible action. That department will then respond to the ADA Coordinator with its findings, and the ADA Coordinator will record the formal response and reply to the complainant/requestor. All complaints or requests will be kept on file and will include the response.

Responsible Individual

The official responsible for the implementation of the ADA Transition Plan is the City Engineer in cooperation with the Commissioner of the Department of Public Works.

Mary E. Robison, P.E., City Engineer

Phone: (315) 448-8200

E-mail: mrobison@syrgov.net

Address: Dept. of Engineering, Room 401, 233 E. Washington St., Syracuse NY 13202

Jeremy Robinson, Commissioner (DPW)

Phone: 316-448-8576

E-mail: jrobinson@syrgov.net

Address: 1200 Canal St. Extension, Syracuse, Syracuse, NY 13210

Per the Public Complaint Process outlined above, the City of Syracuse's ADA Coordinator is Bianca Tearney, Multi-Cultural Affairs/Diversity Specialist

Phone: (315) 448-8781

E-mail: btearney@syrgov.net

Address: Personnel and Labor Relations, 233 East Washington Street, Syracuse, NY 13202

It is important to note that the individual serving as the Responsible Individual or ADA Coordinator may change throughout the life of this plan as these individuals acting in the positions change over time.

Public Input (to be updated)

The ADA requires that there is an opportunity for the public to provide input on the Transition Plan. To meet that requirement, the City of Syracuse advertised the draft ADA plan on the City's website & invited public comment. In addition the public can attend the City Council meeting in which this ADA Transition Plan was approved and adopted (INSERT DATE OF MEETNG). Comments and suggestions regarding the plan were then addressed in advance of this plan's adoption (refer to Attachment E for Information on the draft ADA public comment process).

ATTACHMENT A:

City Charter (City of Syracuse, Sidewalk Policy)



ARTICLE 7. - OTHER OBSTRUCTIONS AND ENCUMBRANCES; GENERAL PROHIBITIONS

Sec. 24-30. - Cleaning and maintenance of sidewalks; duty of abutting occupant and owner.

No owner of any land within the city limits shall allow any sidewalk adjoining said land to be at any time other than in good repair and in a good and safe condition. The occupant of each and every tenement or building in the city fronting upon any park, street or alley, or the owner or the agent of the owner of any vacant lot fronting as aforesaid, shall at all times keep the sidewalk along the said premises clean and free from all obstructions of any kind and shall keep closely cut all grass or weeds along said sidewalk.

No owner of any land within the city limits fronting upon any street shall permit weeds, flowers, bushes, shrubs or grass along said street to grow to such a height as shall constitute, in the opinion of the commissioner of transportation or his designated representative, a visual obstruction to persons operating motor vehicles upon said street and in such event, the commissioner of transportation or the director of the division of home improvement may order the owner to cut said weeds, flowers, bushes, shrubs or grass to a height of two (2) feet above the ground level.

(Ord. of 8-1-66; Gen. Ord. No. 26-1974, 6-17-74)

ARTICLE 9. - SIDEWALK CONSTRUCTION

Sec. 24-37. - Permit and approved grades and sidelines, required; exception for city work.

Except in the case of city contract work, no person shall lay, relay or repair a sidewalk without first obtaining, before starting the work, a permit in the office of the department of public works. The applicant shall at the same time request grades and sidelines in the office of the city engineer. No permit shall issue without approval by the city engineer.

Sec. 24-38. - Permit fee.

The fee for a permit under this article shall be twenty-five dollars (\$25.00).

(Gen. Ord. No. 25-1986, 6-9-86; Gen. Ord. No. 29-1997, 9-15-97; Gen. Ord. No. 41-2014, 10-14-2014)

Sec. 24-39. - Specifications for commercial and residential sidewalk construction.

- 1) *Central Business District.* Sidewalks in the Central Business District of Syracuse, as herein defined, shall be constructed, reconstructed or repaired with concrete and in accordance with the current city assessment sidewalk specifications on file in the office of the city engineer, unless written authorization is issued by the commissioner of public works, authorizing alternate materials to be used on the sidewalk, in the event the work site is not suitable for the aforementioned material reconstruction. The Central Business District is defined as follows: Northern boundary—Erie Boulevard East and West; western boundary—West Street Arterial; southern boundary—Adams Street; and eastern boundary—Almond Street.
- 2) *Special conditions for repairing or reconstructing sidewalk over cellars or vaults.* Prior to the repair or reconstruction of the cellar or vault, the area must be inspected by the city

engineer or his designee as directed by the commissioner of public works to determine if the vault or cellar is in compliance with building codes.

- 3) *Residential sidewalks and other sidewalk areas not herein specified.* Residential sidewalks and all sidewalk areas not herein specified shall be constructed, reconstructed or surfaced with concrete, street asphalt, fine asphaltic concrete, fine tarvia or such other artificial substance as the department of public works commissioner may direct. Notwithstanding the foregoing, effective September 1, 2003, all residential sidewalks and all sidewalk areas not herein specified shall, when newly constructed or reconstructed, be constructed or reconstructed with concrete except as otherwise provided herein below. In those areas where there are currently a combination of concrete sidewalks and pavers, any reconstruction shall consist of concrete and pavers, of same kind, like and quality in the same pattern which previously existed. Further provided that in cases of economic hardship, the common council shall be authorized to grant a waiver of these requirements upon application to the common council by the property owner. The finished surface must have a smooth, uniform grade, free from irregularities.

(Gen. Ord. No. 25-1986, 6-9-86; Gen. Ord. No. 26-2003, 8-18-03)

Sec. 24-39.1. - Sidewalk construction to facilitate use by handicapped persons.

A sidewalk hereafter constructed or reconstructed on public property for public use within the city of Syracuse, or a person, firm, corporation, nonprofit corporation or organization, shall be constructed in a manner that will facilitate use by physically handicapped persons, At points of intersections between pedestrian and motorized lines of travel, and at other points where necessary to avoid abrupt changes in grade, a sidewalk shall slope gradually to street level so as to provide an uninterrupted line of travel. The city engineer shall prescribe standards of slope gradient, width and slip-resistant qualities which will assure that a sidewalk will accommodate a person in a wheelchair or other handicapped, persons.

The city engineer may waive the aforementioned requirements if, in his opinion, good engineering practice requires such work not be performed at an intersection, and if, in his opinion, such construction creates a safety hazard.

ATTACHMENT B:

City of Syracuse Sidewalk Permitting Documentation



I Want To... ▼



Home > Departments > DPW

2020 Syracuse Services Guide

DPW FAQs

F.O.G. - Residential Fat, Oil and Grease Disposal

Handicapped Parking Permits / Metered Parking Waivers

Permits and Forms

Service Requests

Sewer Department

Sewer System DON'TS

Sidewalk Maintenance

Sharps Disposal Regulation

Syracuse Bike Plan

Syracuse LED Street Lights

Traffic Studies

Trash Pickup - Commercial

Trash Pickup - Residential

Quadrant Pickup Schedule for Yardwaste:

>Northeast Quadrant Schedule

>Southeast Quadrant Schedule

>Southwest Quadrant Schedule

>Northwest Quadrant Schedule

Sidewalk Maintenance

Steps, sidewalks, and similar areas must be kept in good repair and maintained to assure safe travel under normal use and weather conditions.

Failure to maintain the sidewalk in good repair may result in condemnation by the City. In this case, if repairs are not made by the property owner within the allotted time frame, the City will make the repairs and assess the cost to the property owner's tax bill. To report the location of a dangerous sidewalk please call (315) 448-CITY (2489).

Concrete is the ONLY acceptable replacement sidewalk material. Asphalt, tarvia, blacktop are NOT allowed as a repair or replacement material for sidewalks in the City of Syracuse. Their use will result in a condemnation by the City.

- **Reasons for Sidewalk Condemnation**
- **Sidewalk Condemnation FAQs**
- **Sidewalk Construction Permit Application**

Repair and upkeep of sidewalks are the responsibility of each property owner. Sidewalk repairs must be paid for by the owner. Property owners who wish to have new sidewalks installed may use choose one of three options.

- First, they can do the work themselves. They will need to apply for a **Sidewalk Construction Permit**
- Second they can choose to hire a contractor who will need to apply for the same **Sidewalk Construction Permit**
- The third option is to use the City's Sidewalk Assessment Program, which allows them to pay for the cost of the sidewalk over a ten-year period, at an annual interest rate of approximately 7%. The City arranges for the construction. Sidewalks repaired under the Sidewalk Assessment Program are guaranteed for two years. To take advantage of this option, please contact the Chris Ettinger at (315) 448-8548 to schedule an appointment.

During winter months, please remember that your sidewalks must be kept clear of snow and ice. By ordinance, anyone with a sidewalk parallel to any public street, shall clear and keep cleared any snow or ice which has accumulated on the surface. This clearing of the snow and ice shall be completed by 6 p.m. of the day following the accumulation. No person shall shovel, sweep, throw, plow, or otherwise deposit snow or ice into the street, sidewalk, or park located within the city.

Sitemap | Contacts | Feedback | Mayor@syrgov.net

City Hall: 233 East Washington Street
Syracuse, NY 13202
(315) 448-8005

© 2009 City of Syracuse | Disclaimer | Privacy



DEPARTMENT OF PUBLIC WORKS

CITY OF SYRACUSE, MAYOR BEN WALSH

Jeremy Robinson
Commissioner

Ann Fordock
Deputy Commissioner

Martin E. Davis, L.S.
Deputy Commissioner

City of Syracuse Sidewalk Condemnation FAQs

Why did the City of Syracuse condemn my sidewalk?

The City of Syracuse's condemnation of sidewalks is complaint driven, meaning if you or anyone else calls about the deteriorated condition of your sidewalk, an inspector will be dispatched to inspect it. He or she may also inspect other sidewalks in the area. Your sidewalk was condemned because the condition of the walk was found to be a hazard. Many times this is simply due to the age of the sidewalk or external factors, like severe snow and ice over an extended period of time or, on occasion, roots of trees. The condemnation is the City's process of notifying you that the sidewalk needs to be replaced.

When can a sidewalk be considered "condemned"?

A sidewalk is considered condemnable for a number of different reasons related to condition and safety. See the attached sheet, "Reasons for Sidewalk Condemnation" for more information.

What is my next step to get my sidewalk replaced?

You have a choice on how you replace your sidewalk. The following are your three options:

- 1) Hire a private contractor to perform the work; that contractor will be responsible for getting a permit to put in the new walk. They will need to fill out the sidewalk replacement application, located on the City's website <http://syrgov.net> under the "Documents and Forms" section. They will need to submit the application with a certificate of liability insurance which lists the City of Syracuse as additionally insured, proof of workers' compensation, and a drawing which shows sidewalk dimensions, whether a sidewalk runs through a driveway, and how they plan to block off the sidewalk while the work is being done.
- 2) Replace the sidewalk yourself. You will need to fill out the permit application and provide the City with a certificate of your homeowner's insurance along with the drawing of the work which shows sidewalk dimensions, whether a sidewalk runs through a driveway, and how you plan to block off the sidewalk while the work is being done.
- 3) Have the City do the sidewalk work and have the final cost added to your taxes. Please refer to the condemnation notice you received for instructions on how to proceed.

Dept. of Public Works
1200 Canal St. Extension
Syracuse, N.Y. 13202

Office 315 448-2489
Fax 315 448-8531

www.syrgov.net

If I do have the City perform the work, how does the payment system work?

After the work on your sidewalk is performed, you will receive a letter with the exact cost of the work. The Finance Department will then send a letter in April of the following year to remind you of the amount you owe. You are able at that point to pay back the total amount in a one-time payment by the end of May. If the amount is not paid in May, the total will be paid back in ten yearly installments on your taxes, beginning in July. The interest for the City's sidewalk program is 7%. You may pay your total balance off anytime with no penalties.

What are the requirements for new City sidewalks?

All sidewalks must be constructed at 5' wide. The City requires a two-pour process for contractors or homeowners constructing more than 325 square ft. of sidewalk. For a two-pour process the City standard depth of materials is 4" of concrete with a 1" topping material. When sidewalk runs through a driveway, the City standard depth of materials is 6" of concrete with a 1" topping material. The City recommends all sidewalks be constructed through a two-pour process. However, when a two-pour process is not being used, City standard is 5" of concrete or 7" of concrete when sidewalk runs through a driveway. All driveways are required to have sidewalk running through them. If the sidewalk does not currently run through the driveway, it must be put in when any new work is performed on the driveway or existing sidewalk.

What is the "topping" material?

The topping material is a mix of Portland cement, concrete sand, and water that increases the life expectancy of the sidewalk by making it more durable and better able to withstand the ice, snow, and salt that accompany Syracuse winters. This material is available at many local suppliers.

Does any condemnation require replacement of the whole walk or can sections be "saved"?

If any part of a sidewalk is condemned and the rest of the walk does not meet City standards, the whole walk must be replaced to City standards. Sections of sidewalks commonly referred to as "flags" will be saved where condition allows if the walk does already meet City standards.

What if tree roots caused the damage to my sidewalk?

You or your contractor should call Steve Harris in our Parks Department at (315) 473-4330. An inspector will be sent out to look at the tree and its roots and determine the best course of action to alleviate the issue before the new sidewalk goes in. The City will perform the necessary work on trees that are on City property. If you are having the City perform the work on your sidewalk, you do not need to contact anyone as the City will inspect the tree as part of the sidewalk replacement process.

Are there any options for financial assistance to pay for the sidewalk replacement?

We understand the financial burden that replacing a sidewalk can place on some of our residents. It is for this reason we offer the 10 year payment plan from the City as an option for our residents. However, there are other ways to finance the work, including loans from a financial institution. Other organizations, such as Home Headquarters, do offer loans for sidewalk work where funding allows. You can inquire on these opportunities to Home Headquarters at (315) 474-1939.



DEPARTMENT OF PUBLIC WORKS

Ben Walsh, Mayor

Reasons for Sidewalk Condemnation

Step separation - a vertical displacement of 13 mm (0.5 in) or greater at any point on the walkway that could cause pedestrians to trip, lock up the wheels of a wheelchair, or prevent the wheels of a wheelchair from rolling smoothly.

Badly cracked concrete - holes and rough spots ranging from hairline cracks to indentations wider than 25 mm (1 in).

Spalled areas - fragments of concrete or other building material detached from larger structures; also losses of aggregate and cement leaving holes or depressions greater than 50 mm x 50 mm (2 in x 2 in) in the sidewalk.

Settled areas that trap water - sidewalk panels with depressions, or other indentations that cause the sidewalk path to be lower than the curb; these depressions cause silt and water to settle on the walkway path and might require replacement.

Cross-slope - sidewalks with a slope towards the road greater than ¼" per foot (2%) or reverse cross-slopes.

Tree root damage - roots from trees growing in adjacent landscaping that cause the walkway surface to buckle and crack, impeding access.

Vegetation - vegetation growing up through cracks in the sidewalk.

Sidewalks of materials other than specified by the municipality - the placement of materials other than those specified by the municipality in the construction of sidewalks. Asphalt is no longer an acceptable repair or replacement material for sidewalk in the City of Syracuse.

Any safety issue – a defect or hindrance in the sidewalk causing an unsafe condition that the inspector believes merits attention.



DEPARTMENT OF PUBLIC WORKS

Stephanie A. Miner, Mayor

SIDEWALK CONSTRUCTION PERMIT APPLICATION & INSTRUCTIONS

REQUIRED FOR: Replacing or constructing sidewalk in the Right of Way.

THIS APPLICATION PACKET CONTAINS:

- 1) List of Required Submittals
- 2) Submittal Instructions
- 3) Sidewalk Construction Agreement
- 4) Sidewalk Construction Application
- 5) Liability Waiver Application (Sidewalk Construction)
- 6) Sidewalk Depth Standard
- 7) Dig Safe Information Sheet

REQUIRED SUBMITTALS:

- **Sidewalk Construction and Liability Waiver Applications** – pages 3, 4, and 5.
- **Application Fee** – \$25 non-refundable; check or Money Order payable to Commissioner of Finance.
- **Insurance Certificates**
 - If contractor, listing the City of Syracuse as additional insured in the amount of at least \$1 million in General Liability and proof of Workers' Compensation in the amount of at least \$500,000.
 - If homeowner, a copy of your homeowner's insurance certificate.
- **Diagram of Sidewalk Work/Traffic Control With Dimensions On Separate Sheet of Paper**
 - Shall show where sidewalk is on property, dimensions of sidewalk, and whether or not sidewalk runs through driveway. *City standards require concrete sidewalks to continue through driveways.*
 - Shall show all traffic control devices being used (signage, cones, barricades, etc.), as well as how the applicant will block off the street or sidewalk where the work is occurring.
 - Shall show how the applicant plans to route pedestrian/vehicular traffic around the work.
 - Shall show dimensions of street/sidewalk left open to pedestrian/vehicular traffic.
 - Shall be in accordance with the 2009 Federal MUTCD (Manual of Uniform Traffic Control Devices).
 - Shall be on separate sheet of paper from the application

SUBMITTAL INSTRUCTIONS:

- 1) Application must be completed in its entirety. Incomplete or partial applications will not be processed.
- 2) AT LEAST 10 DAYS PRIOR TO CONSTRUCTION, Application, Fees, and additional documents must be submitted to the:

Central Permit Office

201 E. Washington St., Room 101

Syracuse, NY 13202

(P) 315-448-4715

CentralPermitOffice@SyrGov.net

www.syrgov.net/Central_Permit_Home.aspx



Sidewalk Construction Agreement

I, the applicant, understand and agree that as part of my sidewalk construction, I:

(Initial next to each item)

_____ Have read and am familiar with the "Sidewalk Construction Standards" as provided to me under the "Documents and Forms" section of the City's website (<http://syrgov.net>) and/or made available to me at the Central Permit Office.

_____ Shall contact the City Arborist (315-473-4330) if there is a tree adjacent to the walk.

_____ Shall call Dig Safely New York (811) 2 to 10 days prior to any construction.

_____ Shall install the sidewalk at at least 5' wide.

_____ Shall install a concrete sidewalk according to the "Sidewalk Construction Standards."

_____ Shall install the sidewalk through all driveways on the property.

_____ Shall install the sidewalk 5" thick and 7" thick when running through a driveway (see attached depth standard).

_____ Shall install the sidewalk through a two-pour process (4" of concrete with a 1" topping and 6" with a 1" topping through a driveway) if the walk installed is greater than 325 sq ft (see attached depth standard). I understand that the City of Syracuse always strongly recommends installing sidewalk through a two-pour process.

_____ Shall contact the sidewalk inspector (315-448-8548) after the work is completed in order to consent to an inspection by the same.

_____ I understand that failure to comply with any or all construction specifications may result in a "condemnation" by the City, wherein the abutting property owner will be responsible for all costs associated with replacement according to such specifications.

Signature: _____

Date: _____

Print Name: _____

John M. "Pete" O'Connor III
Commissioner

Martin E. Davis, L.S.
Deputy Commissioner



Thomas Simone
Deputy Commissioner

DEPARTMENT OF PUBLIC WORKS

Stephanie A. Miner, Mayor

SIDEWALK CONSTRUCTION PERMIT APPLICATION

\$25 Non-Refundable Application Fee

Date of Application: ____/____/____

Applicant Name: _____

Applicant Address: _____

Applicant Contact
Phone Number: _____

Property Owner
Name: _____

Property Owner
Phone Number: _____

Location of Sidewalk: _____

Dimensions of Sidewalk: _____

Reason for Sidewalk
Construction: _____

Additional Information: _____



DEPARTMENT OF PUBLIC WORKS
Stephanie A. Miner, Mayor

**LIABILITY WAIVER APPLICATION
(Sidewalk Construction)**

Company Name: _____

Address: _____

Contact Name: _____

Telephone: _____ Facsimile: _____

Cellular: _____ 24-Hour: _____

E-Mail Address: _____

The Waste Hauler must be licensed to operate in the City of Syracuse pursuant to Article 2, Chapter 14, of the City of Syracuse Revised General Ordinance's, Solid Waste Ordinance.

Please provide business name of Waste Hauler:

OBSTRUCTED METERED LOCATIONS

- The City of Syracuse shall be compensated for any parking revenue lost as a result of this project.
- Rates are \$11.25 per parking space per day.
 - Example: 2 spaces @\$11.25 = \$22.50 per day x 10 days (length of project) = \$225.00).
- Rates are charged Monday through Saturday, except for Holidays.
- Fees are due when the application is submitted.



LIABILITY WAIVER APPLICATION (Sidewalk Construction)

Location: _____

Task to Perform: Sidewalk Replacement

Start Date: ___/___/___

End Date: ___/___/___

Start Time/Day: _____

End Time/Day _____

~~~~~  
**FOR OFFICE USE ONLY**

Date Received:        \_\_\_/\_\_\_/\_\_\_

Insurance Certificate Attached:    \_\_\_ Yes    \_\_\_ No    Exp. Date: \_\_\_/\_\_\_/\_\_\_

Worker's Compensation Included?    \_\_\_ Yes    \_\_\_ No    Exp. Date: \_\_\_/\_\_\_/\_\_\_

TTC Plan Attached:        \_\_\_ Yes    \_\_\_ No

Date TTC to DOT for Review:    \_\_\_/\_\_\_/\_\_\_

Date TTC back from DOT:        \_\_\_/\_\_\_/\_\_\_

Comments: \_\_\_\_\_  
\_\_\_\_\_  
\_\_\_\_\_

Waste Hauler Information: \_\_\_\_\_

Waiver #: \_\_\_\_\_

PAY LIMIT - ITEM(S) 52 & 53

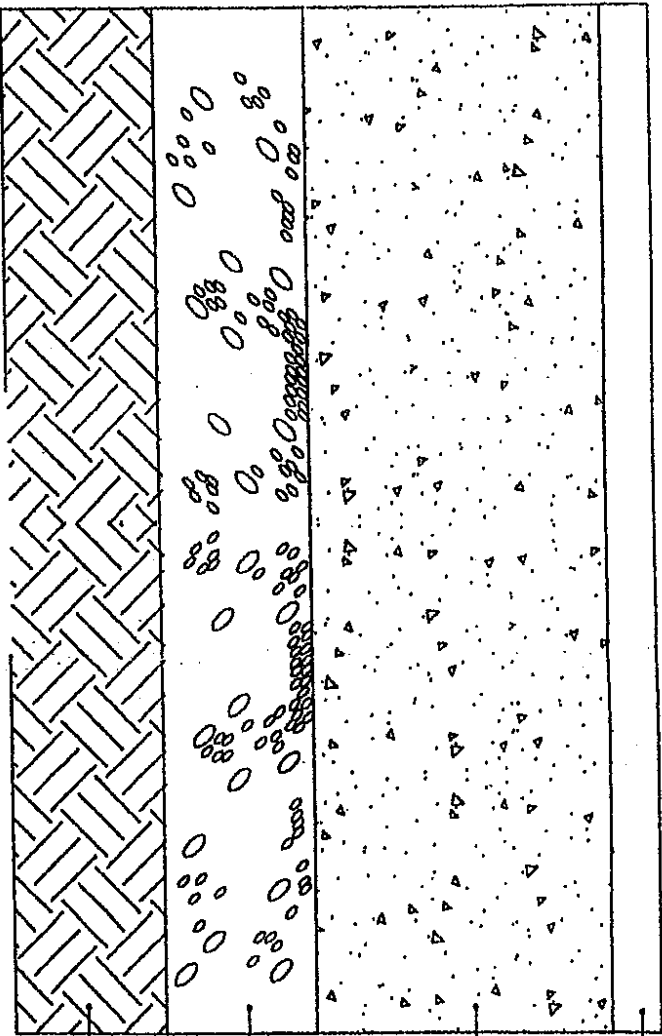

1" TOPPING

4" or 6" CONCRETE

MAXIMUM 3" R.O.C. STONE CO.PAC

COMPACTED SUBGRADE

# SIDEWALK AND DRIVEWAY SIDEWALK DETAIL

## PAY ITEM 52 AND 53

(NOT TO SCALE)



## Synopsis

### **Call the One-Call Center (811)**

Call 2 to 10 days in advance of start date, not counting date of call. Make note of ticket reference number and names of operators notice will be transmitted to.

### **Wait the Required Time**

Do not start before your stated commencement date, unless you have been notified by EVERY operator that they have NO FACILITIES in your work area.

### **Confirm Utility Response**

Check that each notified operator has either marked your work site or given an "all clear".

### **Respect the Marks**

Preserve the paint/flags until no longer needed for safe excavation. It is recommended that you remove them to the best of your ability once your excavation work is complete.

### **Dig with Care**

See "Verifying Locations/Tolerance Zone" below. Maintain minimum 4" clearance from utilities after verifying locations. Support long spans of exposed facilities to prevent collapse or sagging. Backfill carefully to prevent damage to facilities and their coatings, and to provide support beneath exposed facilities.

### **Verify locations/Tolerance Zone (See 753-1.2 (k) & (i), 753-3.6 and 753-3.7)**

Before using powered equipment within the tolerance zone, the locations of gas and liquid petroleum lines **MUST** be verified by means of hand-dug test holes. Locations of other utilities may be verified in this manner, or by other means mutually agreed to with the operator. Powered equipment may be used for removal of pavement, **ONLY** to the depth of pavement. If the facility cannot be located after diligent search at a reasonable depth, notify the operator.

### **Pre-marking with White Paint (See 753-3.2(b))**

The use of White Paint to delineate a work area is encouraged. It is required when necessary to adequately identify the work site (i.e. the exact location, dimensions, etc. cannot be verbalized). This practice helps locators avoid marking where not necessary while assuring the excavation site does get marked properly. White is the industry standard for this purpose and is used to avoid confusion with other underground facility designations. Chalk based paint is advised since it will dissipate quicker with rain, etc. Take care that the white marks will not be confused with traffic or pedestrian control marks. For a small or single (ex: tree planting) excavation of known dimensions, delineate the exact area with dots, dashes, a continuous line, or white stake(s). For larger excavations, use intervals whereby each mark can be seen from the previous one.

As a courtesy and where practical, alerting the property owner to the reason for the white marks can save calls to the utilities and One-Call Center asking: "Who put this paint here and why?"

---





# DEPARTMENT OF ENGINEERING

CITY OF SYRACUSE, MAYOR BEN WALSH

## Standard Sidewalk Replacement Permit Conditions:

All replacement sidewalks shall be constructed in concrete per City standards, specifications & per sidewalk permit instructions. The replacement sidewalk shall be a minimum of 5' wide and 5" thick, 7" thick through driveways (applicant shall match existing width of sidewalk when the existing width exceeds 5' unless directed otherwise by the City of Syracuse). The replacement sidewalk shall have a cross slope between 1% minimum and 2% maximum and the finish surface shall be smooth and free of irregularities (the cross slope for the sidewalk through the driveway shall also meet the required maximum cross slope of 2%). If the replacement sidewalk has to transition to an existing sidewalk less than 5' wide the replacement walk shall be tapered in to meet existing (taper distance shall be limited to 5'). The transition (cross slope grade) between new sidewalk and existing/adjoining sidewalk shall meet cross slope standards (2% max.) to the maximum extent possible if the existing sidewalk exceeds 2% cross slope. Expansion joints shall be installed at 20' intervals. Contraction joints shall be placed at equal intervals not exceeding 6' between expansion joints. All Joints shall be caulked. Vertical discrepancies of ¼" or more between replacement slabs or meet line with existing sidewalk shall not be permitted. Sidewalk sections shall be replaced in full flags. Any existing sidewalk to remain or adjoining sections damaged or disturbed by the construction shall be replaced also. The subgrade & subbase shall be prepared in accordance with the specifications and shall be compacted as required. The excavated concrete shall be removed and disposed of in a proper manner. Advance signage notifying pedestrians that the sidewalk is closed during construction shall be placed in advance of the work. Construction cones, tape, or barricades shall be used to close off the work area. Concrete washout shall occur in a protected washout area, no concrete wash shall enter the City sewer system.

**If Brick;** In accordance with Sec 24-39 of the City Charter, the substitution of concrete with brick is permissible in the Central Business District when written authorization is issued by the Commissioner of Public Works. If the Commissioner authorizes the use of bricks as a walking surface in this area; then the surface finish shall conform to the required ADA standards of cross slope between 1% minimum and 2% maximum, shall be slip resistant, free of any irregularities, no vertical risings or horizontal openings as specified. The subbase shall be prepared accordingly to prevent settlement. The transition (cross slope grade) between the new sidewalk and existing/adjoining sidewalk shall meet cross slope standards (2% max.) to the maximum extent possible if the existing sidewalk exceeds 2% cross slope, no vertical discrepancy is allowed (additional sidewalk removal & replacement beyond the work limits may be required to provide a compliant transition). The brick surface shall be maintained on a regular basis to ensure an ADA compliant walking surface is maintained and free of trip hazards and similar. If written authorization is not received from the Commissioner, the sidewalk shall be replaced with concrete per City specifications.

**Mary E. Robison, PE**  
City Engineer

**John Kivlehan**  
Design & Construction

**Kelly Haggerty**  
Public Buildings

**Marc Romano**  
Mapping & Surveying

**Dept. of Engineering**  
233 E. Washington St.  
City Hall, Room 401  
Syracuse, N.Y. 13202  
Office 315 448-8200  
Fax 315 448-8488

[www.syr.gov.net](http://www.syr.gov.net)

GROWTH. DIVERSITY. OPPORTUNITY FOR ALL.

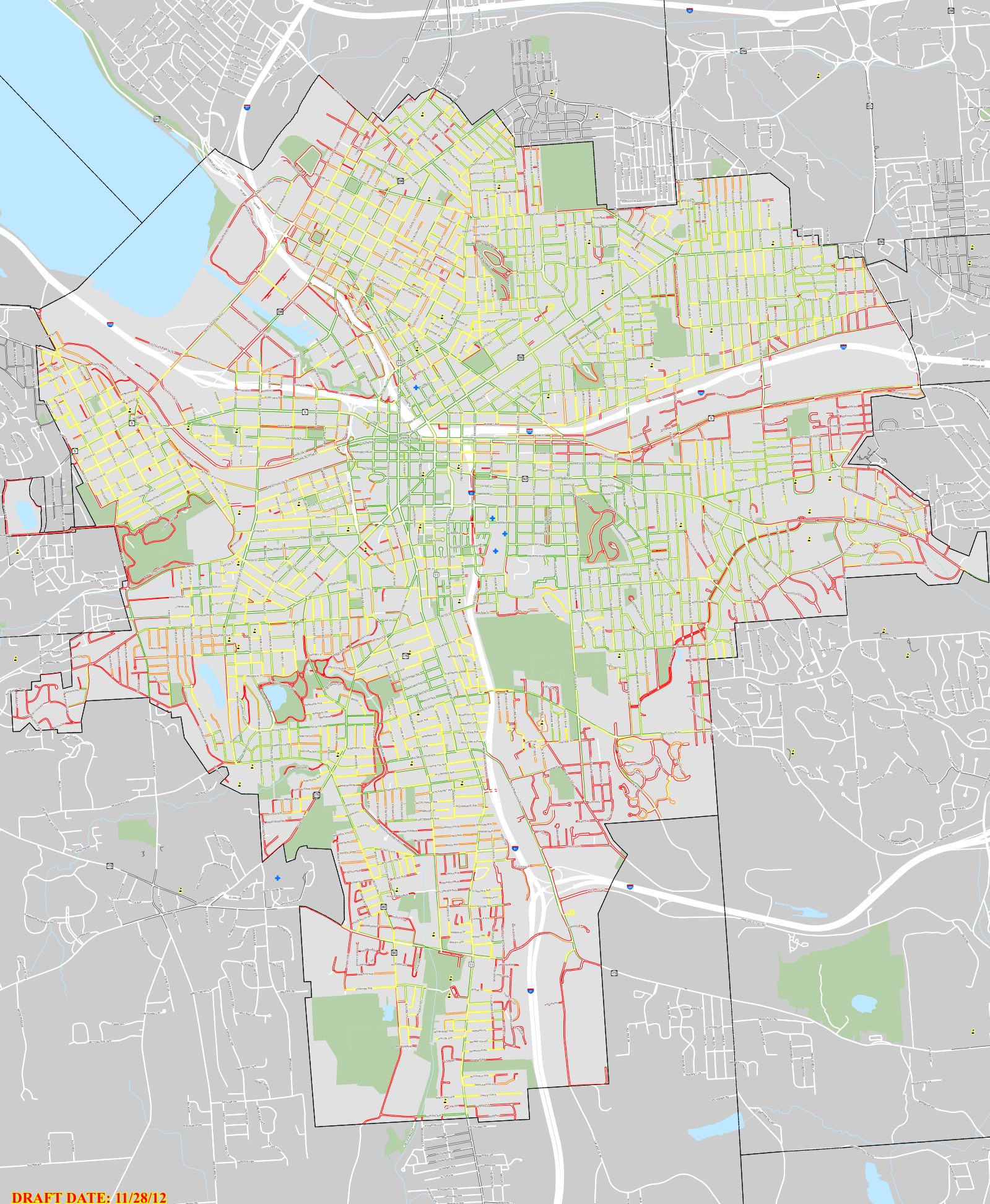

**DRAFT DATE: 11/28/12**

**City of Syracuse**  
Onondaga County Sustainable Streets Project

**NOTE:** This map is for review purposes only. Selected privately-owned sidewalks are shown on this map; not all private sidewalks have been inventoried. The SMTCC does not guarantee the accuracy or completeness of this map.

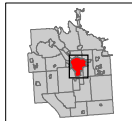

- Legend**
- Hospitals
  - Schools
  - Streams
  - Sidewalks (outside Syracuse)
  - No sidewalk present
  - Partial sidewalk present
  - Minor sidewalk gaps, mix of materials
  - No gaps, mix of materials
  - Continuous concrete sidewalk
  - Municipal Boundary
  - Water Features
  - Parks/Cemeteries
  - Municipality

0 0.5 1 Miles

**SMTCC**  
100 Clinton Square  
126 North Salina St., Suite 100  
Syracuse, NY 13202  
(315) 422-5716  
Fax: (315) 422-7753  
www.smtcc.org

# Syracuse Sidewalks and Parcels



## Layers

- Sidewalks are absent (White)
- Partial sidewalk present in a block (Orange)
- Minor sidewalk gaps and/or mix of materials (Yellow)
- No sidewalk gaps, mix of materials (Light Green)
- Continuous concrete sidewalk (Green)
- Tax Parcels

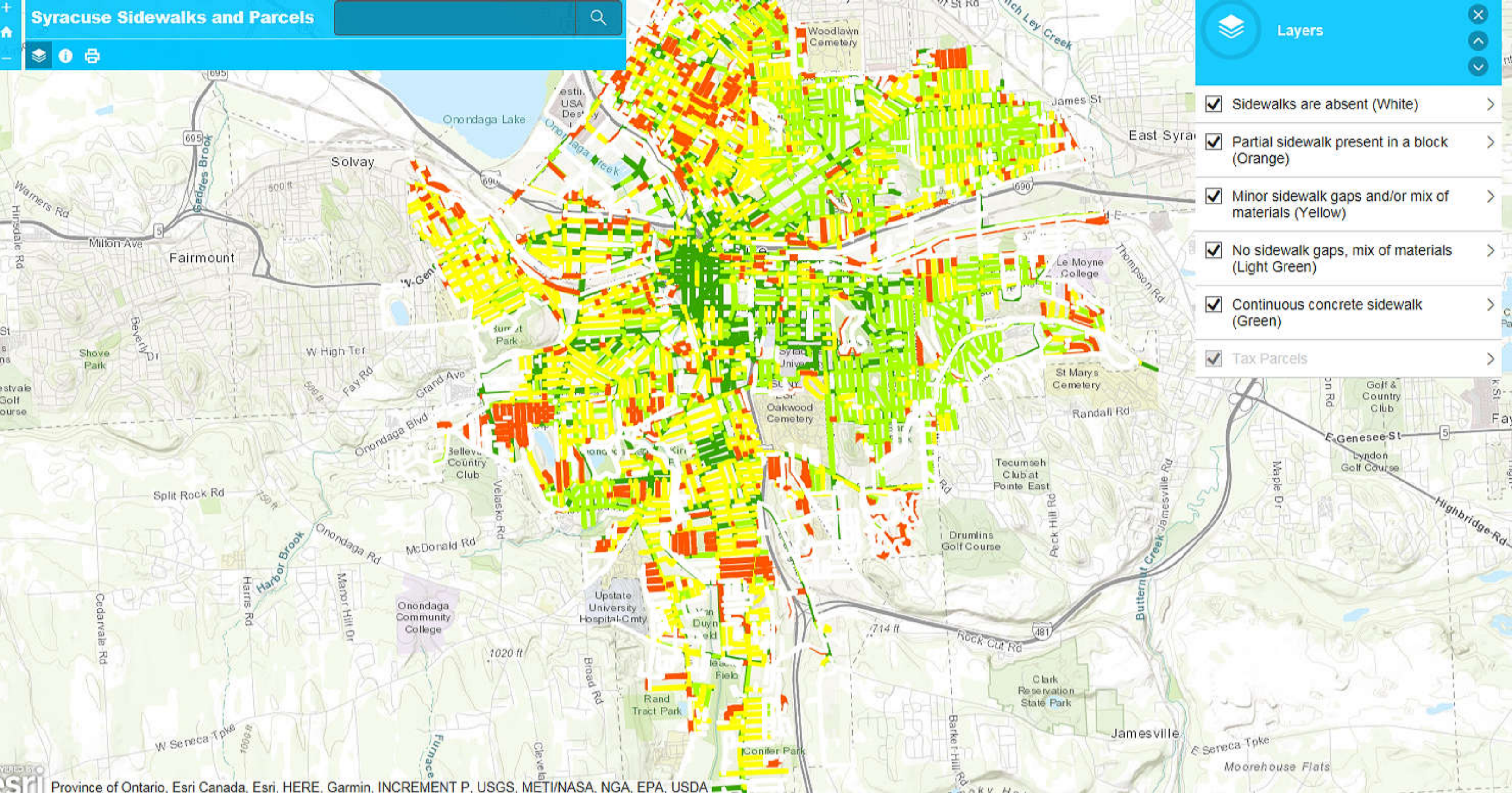

## **ATTACHMENT C:**

### **ADA Transition Plan Rating System Excerpted from the 2016 New York State Department of Transportation ADA Transition Plan**

#### **Rating 2 - NOT ACCESSIBLE - Accessibility for Persons with Disabilities is impossible or very difficult**

##### **Sidewalks, Multi-use trails -**

- There are significant obstacles such as:
  - > 50' of unpaved walkway
  - Significant heaving or vertical displacement
  - Significant flooding
  - Vegetation growing over walkway
  - Steps within walkway
  - Less than 3' of width around obstacles (5' generally overall)



## Appendix A – Rating Scale

### RATING SCALE FOR ACCESSIBILITY OF PEDESTRIAN FACILITY SEGMENTS OR POINTS ALONG STATE HIGHWAYS

Below are examples of the Rating Scale 1-5, with 5 being the best.

**Rating 1 - NOT APPLICABLE - A facility or feature is not required to be accessible. If a feature is part of an accessible route, it is required to be accessible.**

**Rating 2 - NOT ACCESSIBLE - Accessibility for Persons with Disabilities is impossible or very difficult**

Sidewalks, Multi-use trails -

- There are significant obstacles such as:
  - > 50' of unpaved walkway
  - Significant heaving or vertical displacement
  - Significant flooding
  - Vegetation growing over walkway
  - Steps within walkway
  - Less than 3' of width around obstacles (5' generally overall)





**Intersections - curb ramps and crosswalks**

- No curb ramps
- Street crown very steep,
- Crosswalk pavement severely cracked or distressed

**Crosswalks**



**Curb Ramps**





**Rating 3 - PARTIALLY ACCESSIBLE** Not to current standards. Accessibility is possible, but there are problems

**Sidewalks, Multi-use trails -**

- Small heaving or vertical displacement,
- No handrails on walkway ramps, etc.
- Major maintenance issues (gravel accumulation)



**Intersections - curb ramps and crosswalks**

- Problems with geometry,
- Generally less than 5' width
- No detectable warnings
- Curb ramps not compliant as per Standard Sheets
- Major maintenance issues (gravel accumulation)

**Crosswalks**



**Curb Ramps**







**Rating 4 - ACCESSIBLE - May need additional improvements**

**Sidewalks, Multi-use trails -**

- Generally minor maintenance problems
- Minor insufficient width



### Intersections - curb ramps and crosswalks

- Generally minor maintenance problems
- Minor insufficient width

**Crosswalks**



**Curb Ramps**



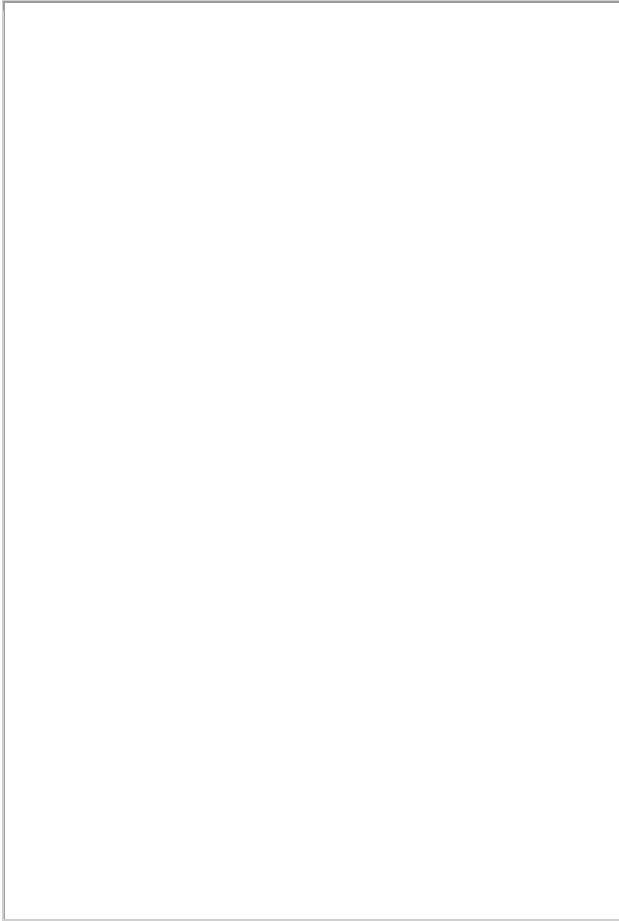

**Rating 5 -FULLY ACCESSIBLE TO CURRENT STANDARDS**

**Sidewalks, Multi-use trails -**



**Intersections - curb ramps and crosswalks**

**Crosswalks**

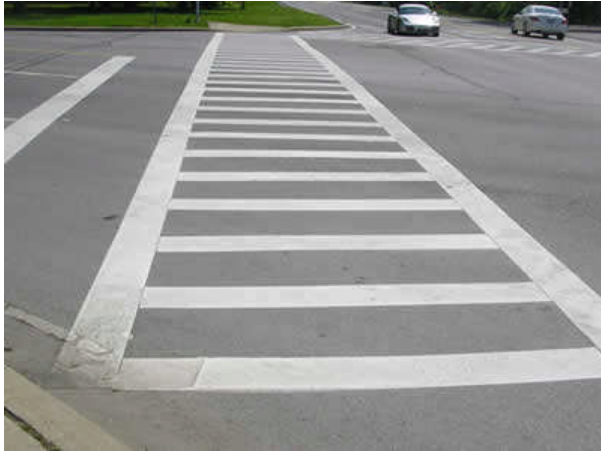

**Curb Ramps**





## **ATTACHMENT D:**

### **Intersection/Ramp Data**

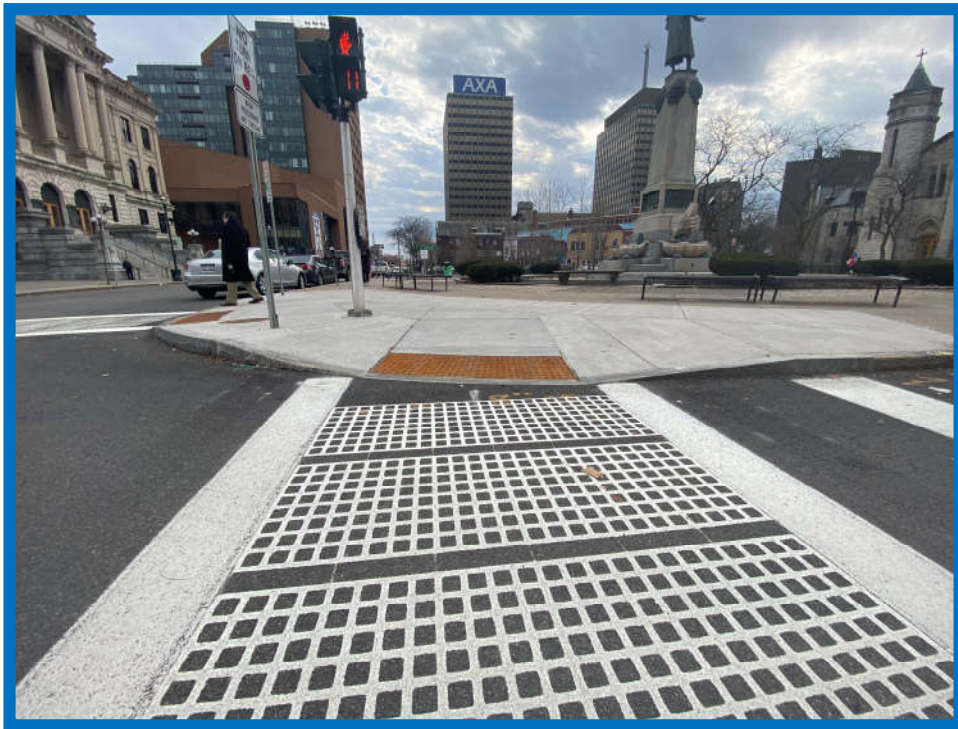

Total number of ramps = 6,733

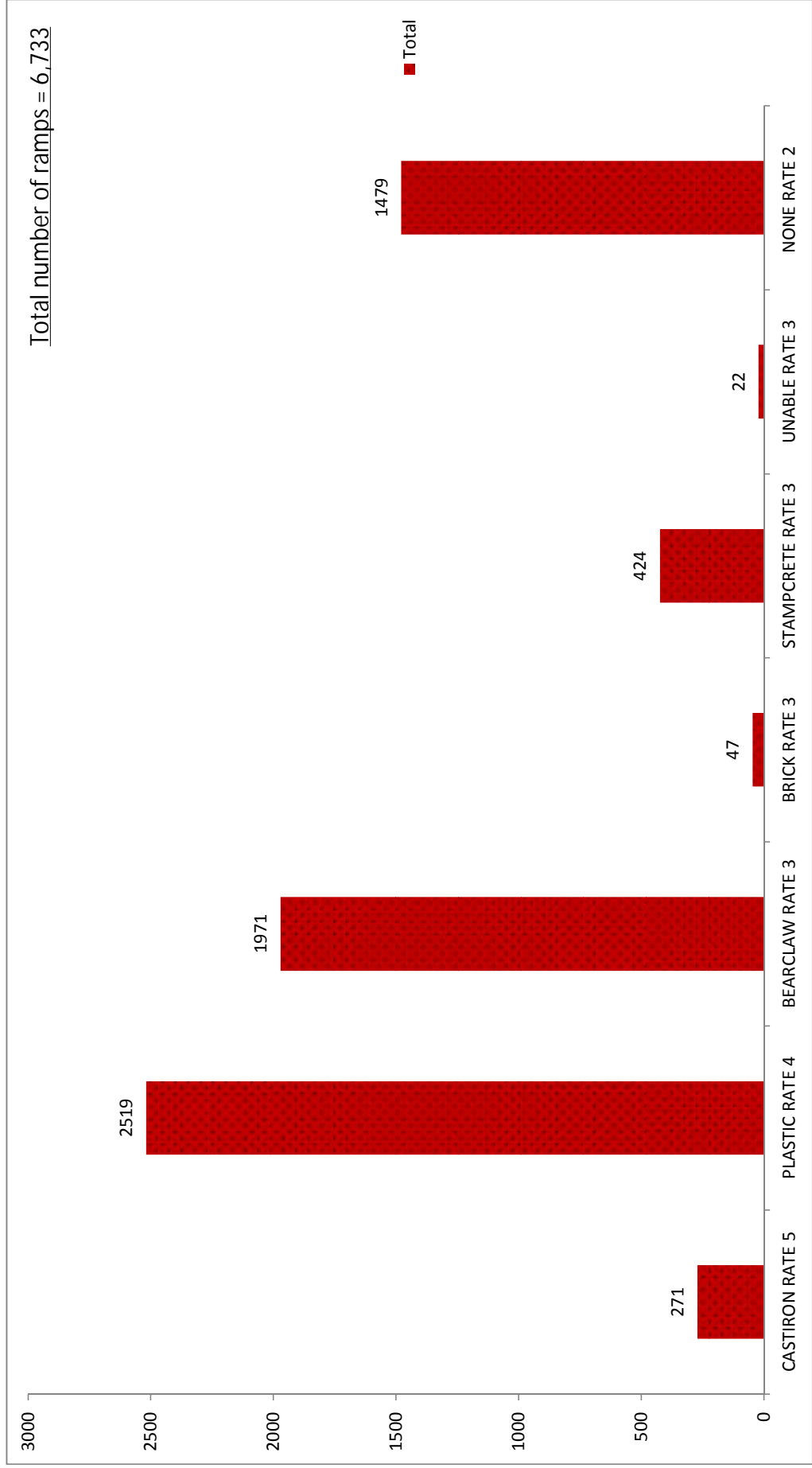

CITY OF SYRACUSE: ADA RAMP DATA

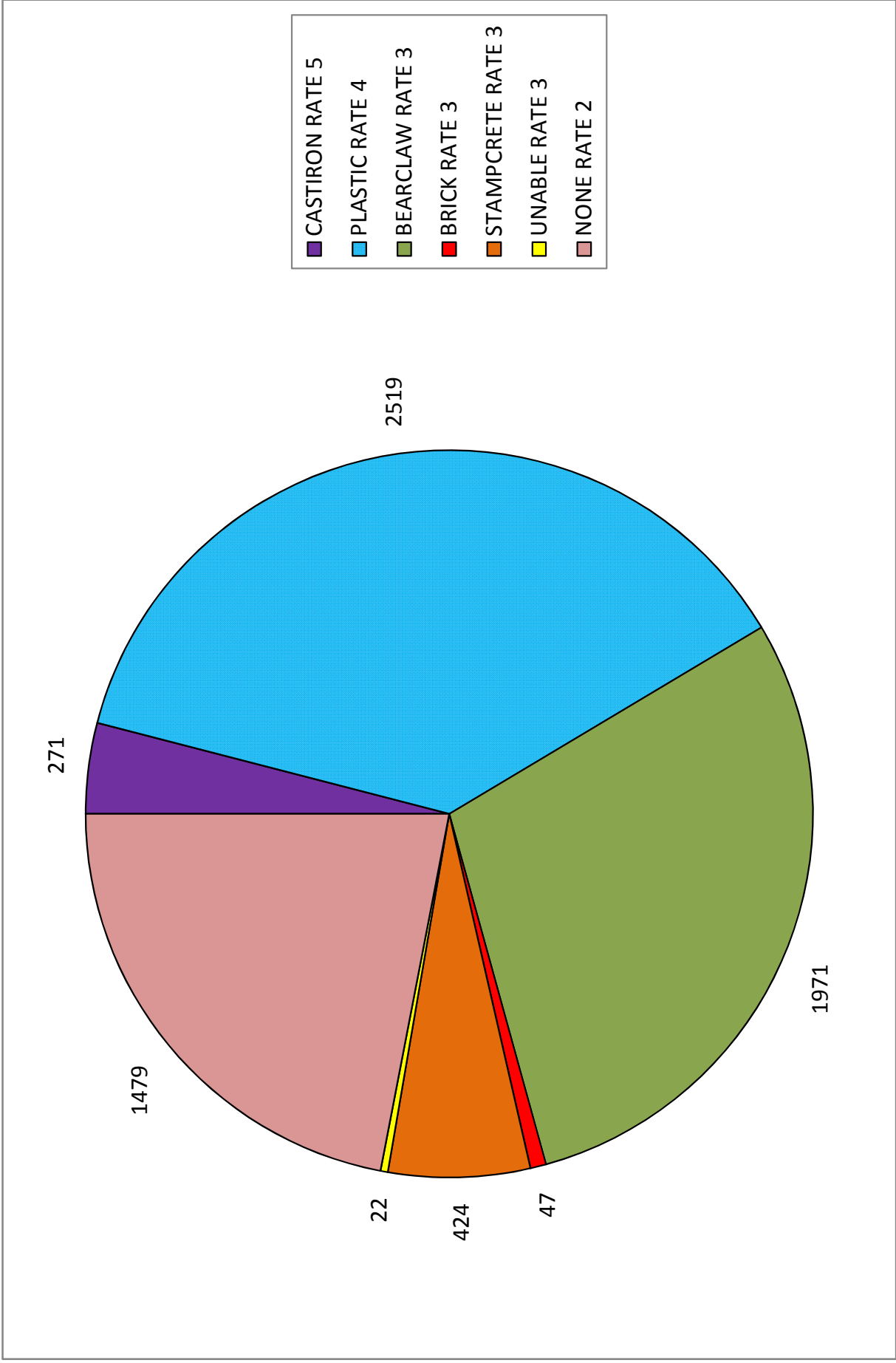

CITY OF SYRACUSE: ADA RAMP DATA



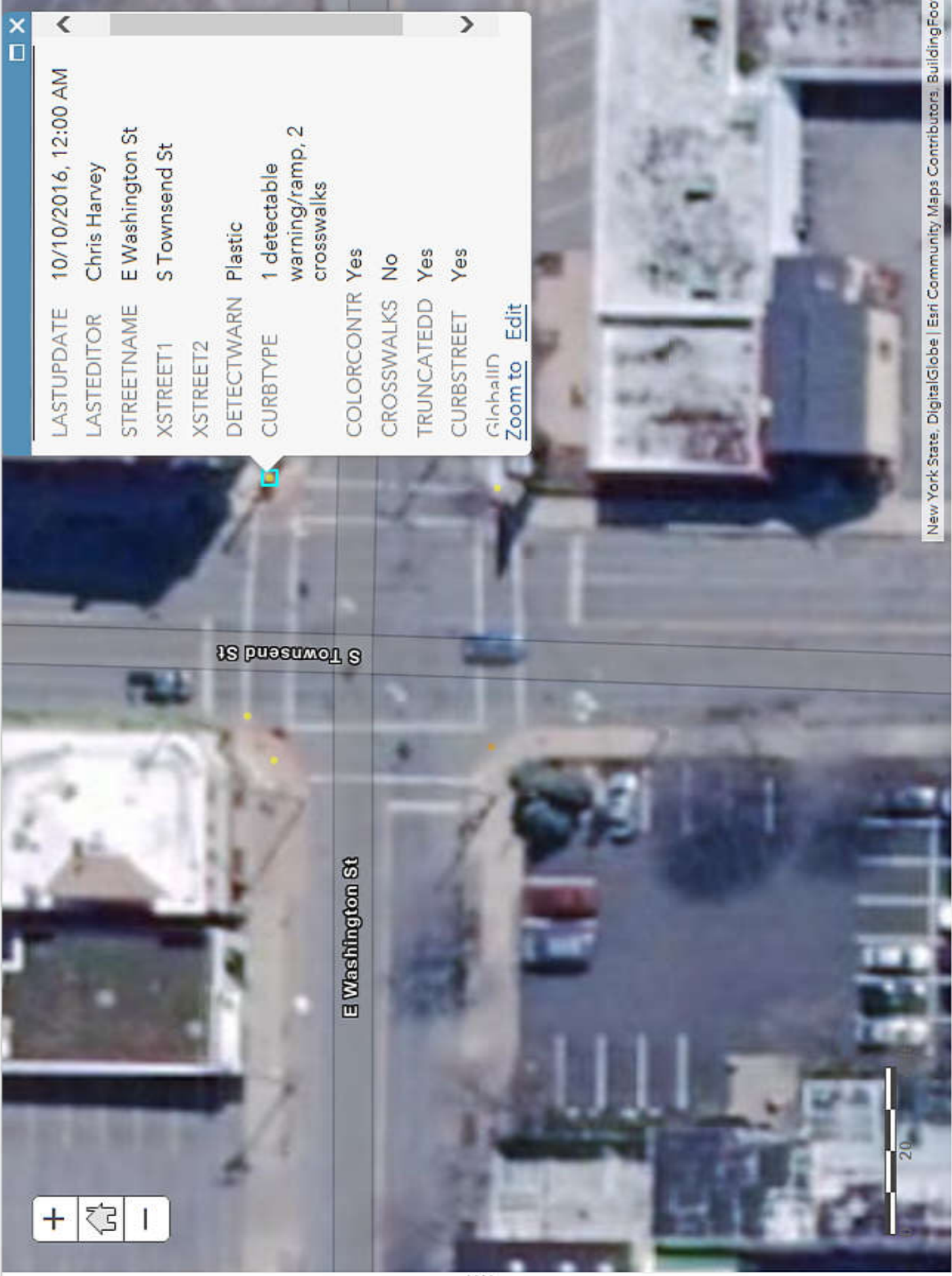

|                         |                                         |
|-------------------------|-----------------------------------------|
| LASTUPDATE              | 10/10/2016, 12:00 AM                    |
| LASTEDITOR              | Chris Harvey                            |
| STREETNAME              | E Washington St                         |
| XSTREET1                | S Townsend St                           |
| XSTREET2                |                                         |
| DETECTWARN              | Plastic                                 |
| CURBTYPE                | 1 detectable warning/ramp, 2 crosswalks |
| COLORCONTR              | Yes                                     |
| CROSSWALKS              | No                                      |
| TRUNCATEDD              | Yes                                     |
| CURBSTREET              | Yes                                     |
| GlobalID                |                                         |
| <a href="#">Zoom to</a> |                                         |
| <a href="#">Edit</a>    |                                         |

# CITY OF SYRACUSE: CURB RAMP LOCATIONS AND RATINGS

**Legend**

- Curb Rating: 2
- Curb Rating: 3
- Curb Rating: 4
- Curb Rating: 5

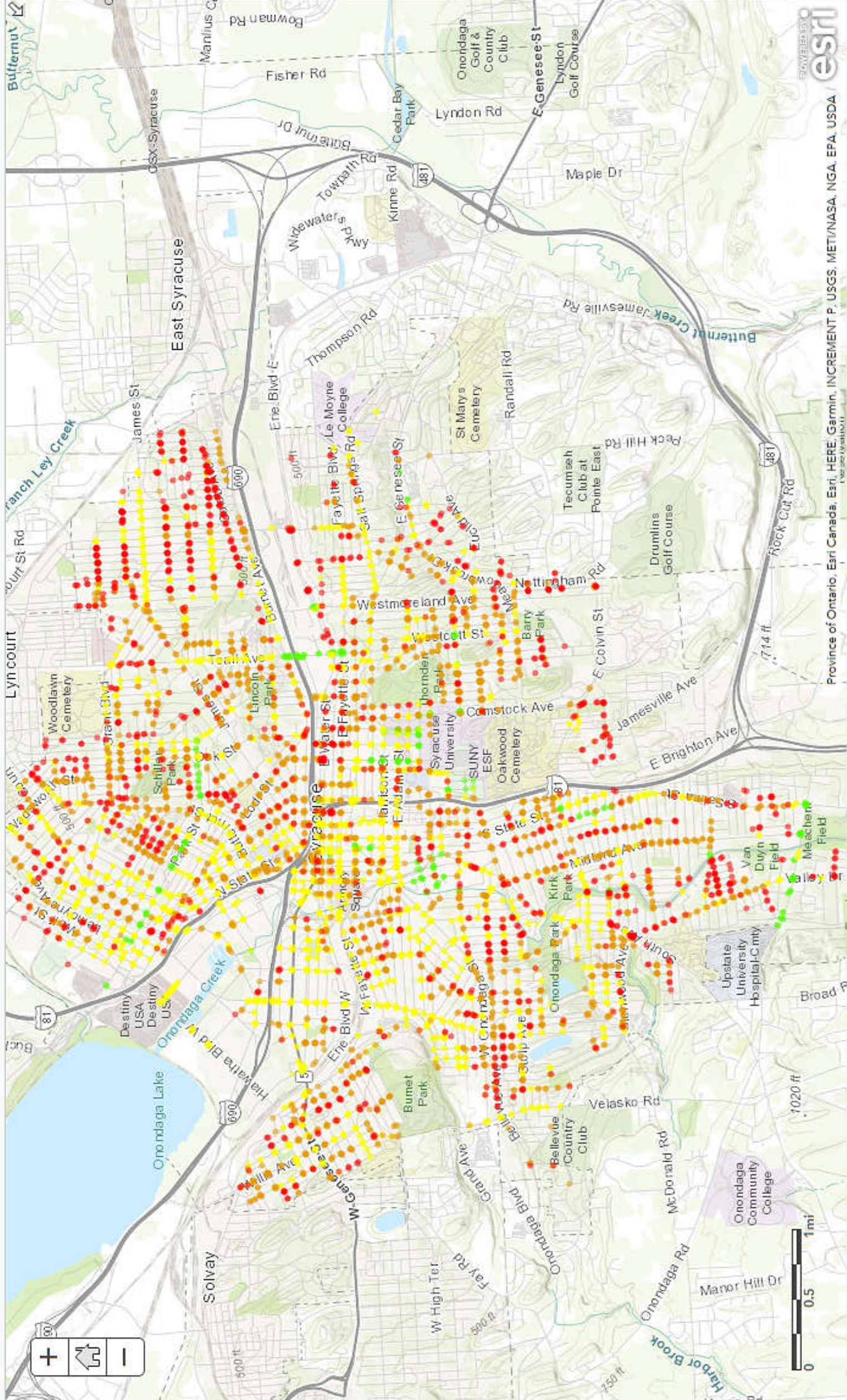

| #  | ID  | STREETNAME         | XSTREET1                 | DWU  | RATING | COLORCONTR | STRIPED CROSSWALK | CURB ST |
|----|-----|--------------------|--------------------------|------|--------|------------|-------------------|---------|
| 1  | 24  | Shuart Ave         | Vine St                  | NONE | 2      | No         | No                | Yes     |
| 2  | 33  | Eastwood Rd        | North Ave                | NONE | 2      | No         | No                | No      |
| 3  | 35  | Eastwood Rd        | North Ave                | NONE | 2      | No         | No                | No      |
| 4  | 36  | Eastwood Rd        | North Ave                | NONE | 2      | No         | No                | No      |
| 5  | 37  | Amnett St          | Hazelhurst Ave           | NONE | 2      | No         | No                | No      |
| 6  | 38  | Amnett St          | Hazelhurst Ave           | NONE | 2      | No         | No                | Yes     |
| 7  | 46  | Lillian Ave        | Tyson Pl                 | NONE | 2      | No         | No                | Yes     |
| 8  | 47  | Tyson Pl           | Lillian Ave              | NONE | 2      | No         | No                | Yes     |
| 9  | 48  | Tyson Pl           | Lillian Ave              | NONE | 2      | No         | No                | Yes     |
| 10 | 49  | Norwood Ave        | Lillian Ave              | NONE | 2      | No         | No                | No      |
| 11 | 50  | Lillian Ave        | Norwood Ave              | NONE | 2      | No         | No                | No      |
| 12 | 61  | Stafford Ave       | Northcliffe Rd           | NONE | 2      | No         | No                | Unsure  |
| 13 | 62  | Northcliffe Rd     | Stafford Ave             | NONE | 2      | No         | No                | Unsure  |
| 14 | 63  | Northcliffe Rd     | Stafford Ave             | NONE | 2      | No         | No                | Unsure  |
| 15 | 64  | Northcliffe Rd     | Stafford Ave             | NONE | 2      | No         | No                | Unsure  |
| 16 | 65  | Northcliffe Rd     | Stafford Ave             | NONE | 2      | No         | No                | Unsure  |
| 17 | 66  | Northcliffe Rd     | Stafford Ave             | NONE | 2      | No         | No                | Unsure  |
| 18 | 67  | Northcliffe Rd     | Stafford Ave             | NONE | 2      | No         | No                | Yes     |
| 19 | 68  | Northcliffe Rd     | Stafford Ave             | NONE | 2      | No         | No                | Yes     |
| 20 | 96  | James St           | Grant Blvd               | NONE | 2      | No         | No                | Yes     |
| 21 | 136 | Smith Ln           | Vincent Apts Driveway    | NONE | 2      | No         | No                | Yes     |
| 22 | 137 | Smith Ln           | Vincent Apts Driveway    | NONE | 2      | No         | No                | Yes     |
| 23 | 139 | Roney Ln           | Smith Ln                 | NONE | 2      | No         | No                | Yes     |
| 24 | 140 | Roney Ln           | Smith Ln                 | NONE | 2      | No         | No                | Yes     |
| 25 | 141 | Vincent Apts Drwy  | Roney Ln                 | NONE | 2      | No         | No                | Yes     |
| 26 | 142 | Vincent Apts Drwy  | Roney Ln                 | NONE | 2      | No         | No                | Yes     |
| 27 | 147 | Jamesville Ave     | Smith Ln                 | NONE | 2      | No         | Yes               | No      |
| 28 | 149 | Jamesville Ave     | Smith Ln                 | NONE | 2      | No         | Yes               | No      |
| 29 | 152 | Hughes School Drwy | Jamesville Ave           | NONE | 2      | No         | Yes               | Yes     |
| 30 | 153 | Jamesville Ave     | Mt James Apartments Drwy | NONE | 2      | No         | No                | Yes     |
| 31 | 154 | Jamesville Ave     | Mt James Apts Drwy       | NONE | 2      | No         | No                | Yes     |
| 32 | 155 | Vincent St         | Alden St                 | NONE | 2      | No         | No                | No      |
| 33 | 156 | Vincent St         | Alden St                 | NONE | 2      | No         | No                | No      |
| 34 | 157 | Vincent St         | Burten St                | NONE | 2      | No         | No                | No      |
| 35 | 158 | Vincent St         | Burten St                | NONE | 2      | No         | No                | No      |
| 36 | 159 | South State St     | East Brighton Ave        | NONE | 2      | No         | No                | Yes     |
| 37 | 160 | South State St     | East Brighton Ave        | NONE | 2      | No         | No                | No      |
| 38 | 193 | Tracey St          | Barker Ave               | NONE | 2      | No         | No                | No      |
| 39 | 195 | Tracey St          | Plum St                  | NONE | 2      | No         | No                | No      |
| 40 | 257 | Prospect Ave       |                          | NONE | 2      | No         | Yes               | Yes     |
| 41 | 285 | James St           | N McBride St             | NONE | 2      | No         | Yes               | Yes     |
| 42 | 292 | N McBride St       | E Willow St              | NONE | 2      | No         | Yes               | Yes     |
| 43 | 295 | N McBride St       | Hickory St               | NONE | 2      | No         | No                | No      |
| 44 | 307 | N McBride St       | Hickory St               | NONE | 2      | No         | No                | No      |
| 45 | 329 | Catherine St       | Wayne St                 | NONE | 2      | No         | No                | Yes     |
| 46 | 334 | James St           | Catherine St             | NONE | 2      | No         | Yes               | Yes     |
| 47 | 339 | James St           | Catherine St             | NONE | 2      | No         | Yes               | No      |
| 48 | 345 | E Willow St        | Catherine St             | NONE | 2      | No         | No                | Yes     |
| 49 | 351 | Catherine St       | Hickory St               | NONE | 2      | No         | No                | No      |
| 50 | 353 | Hickory St         | Catherine St             | NONE | 2      | No         | No                | No      |
| 51 | 358 | E Laurel St        | Catherine St             | NONE | 2      | No         | No                | No      |
| 52 | 360 | E Laurel St        | Catherine St             | NONE | 2      | No         | No                | No      |

## CURB RAMP DATA

| #   | ID  | STREETNAME     | XSTREET1           | DWU  | RATING | COLORCONTR | STRIPED CROSSWALK | CURB ST |
|-----|-----|----------------|--------------------|------|--------|------------|-------------------|---------|
| 53  | 361 | E Laurel St    | Catherine St       | NONE | 2      | No         | No                | Yes     |
| 54  | 363 | Catherine St   | E Laurel St        | NONE | 2      | No         | No                | No      |
| 55  | 380 | E Laurel St    | Lodi St            | NONE | 2      | No         | No                | No      |
| 56  | 391 | Beecher St     | Rosewood St        | NONE | 2      | No         | No                | No      |
| 57  | 393 | Rosewood St    | Beecher St         | NONE | 2      | No         | No                | Yes     |
| 58  | 395 | Seward St      | Rosewood St        | NONE | 2      | No         | No                | No      |
| 59  | 399 | Green Street   | Howard Street      | NONE | 2      | No         | No                | Yes     |
| 60  | 405 | Howard Street  | Green Street       | NONE | 2      | No         | No                | Yes     |
| 61  | 411 | Elm St         | Lincoln Park Drive | NONE | 2      | No         | No                | Yes     |
| 62  | 414 | Shuart Ave     | Vine St            | NONE | 2      | No         | No                | Yes     |
| 63  | 455 | Merriman Ave   | Oswego St          | NONE | 2      | No         | No                | Yes     |
| 64  | 480 | Tallman Street | Coolidge Ave       | NONE | 2      | No         | No                | Yes     |
| 65  | 481 | Tallman Street | Coolidge Ave       | NONE | 2      | No         | No                | Yes     |
| 66  | 482 | Tallman Street | Palmer Ave         | NONE | 2      | No         | No                | No      |
| 67  | 483 | Tallman Street | Palmer Ave         | NONE | 2      | No         | No                | No      |
| 68  | 498 | South Ave      | Daisy Street       | NONE | 2      | No         | Yes               | Yes     |
| 69  | 499 | South Ave      | Daisy Street       | NONE | 2      | No         | Yes               | Yes     |
| 70  | 505 | Green Street   | Lodi Street        | NONE | 2      | No         | No                | Yes     |
| 71  | 510 | Green Street   | Lodi Street        | NONE | 2      | No         | No                | No      |
| 72  | 541 | Sweeting St    | Wilkie Pl          | NONE | 2      | No         | No                | No      |
| 73  | 542 | Sweeting St    | Wilkie Pl          | NONE | 2      | No         | No                | No      |
| 74  | 543 | Wadsworth St   | Sweeting St        | NONE | 2      | No         | No                | No      |
| 75  | 544 | Wadsworth St   | Sweeting St        | NONE | 2      | No         | No                | No      |
| 76  | 562 | Arlington Ave  | Glenwood Ave       | NONE | 2      | No         | No                | No      |
| 77  | 563 | Arlington Ave  | Glenwood Ave       | NONE | 2      | No         | No                | Yes     |
| 78  | 571 | Wellesley Rd   | Glenwood Ave       | NONE | 2      | No         | Yes               | Yes     |
| 79  | 572 | Wellesley Rd   | Glenwood Ave       | NONE | 2      | No         | Yes               | Yes     |
| 80  | 607 | Milton Ave     | Tompkins St        | NONE | 2      | No         | Yes               | No      |
| 81  | 608 | Glenwood Ave   | Wellesley Rd       | NONE | 2      | No         | Yes               | Yes     |
| 82  | 610 | Milton Ave     | Tompkins St        | NONE | 2      | No         | Yes               | No      |
| 83  | 611 | Tompkins St    | Milton Ave         | NONE | 2      | No         | Yes               | No      |
| 84  | 616 | Milton Ave     | Schuyler St        | NONE | 2      | No         | No                | No      |
| 85  | 619 | Milton Ave     | Schuyler St        | NONE | 2      | No         | No                | No      |
| 86  | 635 | Melrose Ave    | Cook Ave           | NONE | 2      | No         | No                | No      |
| 87  | 677 | Boyd St        | Vine St            | NONE | 2      | No         | No                | Yes     |
| 88  | 678 | Boyd St        | Vine St            | NONE | 2      | No         | No                | No      |
| 89  | 679 | Boyd St        | Vine St            | NONE | 2      | No         | No                | Yes     |
| 90  | 680 | Boyd St        | Vine St            | NONE | 2      | No         | No                | Yes     |
| 91  | 681 | Wilson St      | Shuart St          | NONE | 2      | No         | No                | No      |
| 92  | 682 | Wilson St      | Shuart St          | NONE | 2      | No         | No                | Yes     |
| 93  | 721 | S Geddes St    | Carlton Rd         | NONE | 2      | No         | Yes               | No      |
| 94  | 726 | Wolcott Ave    | Glenwood Ave       | NONE | 2      | No         | No                | No      |
| 95  | 746 | Avery Ave      | Erie St            | NONE | 2      | No         | No                | Yes     |
| 96  | 747 | Avery Ave      | Erie St            | NONE | 2      | No         | No                | No      |
| 97  | 760 | Hayden Ave     | Driscoll Ave       | NONE | 2      | No         | No                | No      |
| 98  | 762 | Hayden Ave     | Driscoll Ave       | NONE | 2      | No         | No                | No      |
| 99  | 763 | Hayden Ave     | Driscoll Ave       | NONE | 2      | No         | No                | No      |
| 100 | 769 | Myrtle St      | Cayuga St          | NONE | 2      | No         | No                | No      |
| 101 | 776 | Willis Ave     | Gere Ave           | NONE | 2      | No         | No                | No      |
| 102 | 778 | Willis Ave     | Milton Ave         | NONE | 2      | No         | No                | No      |
| 103 | 781 | Willis Ave     | Milton Ave         | NONE | 2      | No         | No                | No      |
| 104 | 791 | Olive St       | Chemung Ave        | NONE | 2      | No         | No                | No      |

## CURB RAMP DATA

| #   | ID   | STREETNAME      | XSTREET1        | DWU  | RATING | COLORCONTR | STRIPED CROSSWALK | CURB ST |
|-----|------|-----------------|-----------------|------|--------|------------|-------------------|---------|
| 105 | 819  | Milton Ave      | Cayuga St       | NONE | 2      | No         | No                | No      |
| 106 | 820  | Milton Ave      | Cayuga St       | NONE | 2      | No         | No                | No      |
| 107 | 823  | Hamilton St     | Myrtle St       | NONE | 2      | No         | No                | No      |
| 108 | 824  | Hamilton St     | Myrtle St       | NONE | 2      | No         | No                | No      |
| 109 | 825  | Lewis St        | Pharis St       | NONE | 2      | No         | No                | No      |
| 110 | 826  | Lewis St        | Pharis St       | NONE | 2      | No         | No                | Yes     |
| 111 | 828  | Lewis St        | Pharis St       | NONE | 2      | No         | No                | No      |
| 112 | 829  | Pharis St       | Pharis St       | NONE | 2      | No         | No                | No      |
| 113 | 830  | Pharis St       | Herkimer St     | NONE | 2      | No         | No                | No      |
| 114 | 835  | Lewis St        | Emerson Ave     | NONE | 2      | No         | No                | No      |
| 115 | 851  | W Colvin St.    | W Colvin St.    | NONE | 2      | No         | No                | No      |
| 116 | 852  | W Colvin St.    | W Colvin St.    | NONE | 2      | No         | No                | Yes     |
| 117 | 853  | W Colvin St.    | W Colvin St.    | NONE | 2      | No         | No                | No      |
| 118 | 854  | W Colvin St.    | W Colvin St.    | NONE | 2      | No         | No                | Yes     |
| 119 | 897  | W Brighton Ave. | W Brighton Ave. | NONE | 2      | No         | No                | Yes     |
| 120 | 898  | W Brighton Ave  | W Brighton Ave. | NONE | 2      | No         | No                | Yes     |
| 121 | 899  | W Brighton Ave. | W Brighton Ave. | NONE | 2      | No         | No                | Yes     |
| 122 | 900  | W Brighton Ave. | W Brighton Ave. | NONE | 2      | No         | No                | No      |
| 123 | 901  | W Brighton Ave. | W Brighton Ave. | NONE | 2      | No         | No                | Yes     |
| 124 | 902  | W Brighton Ave. | W Brighton Ave. | NONE | 2      | No         | No                | No      |
| 125 | 911  | Elmhurst Ave.   | Elmhurst Ave.   | NONE | 2      | No         | No                | Yes     |
| 126 | 912  | Elmhurst Ave.   | Elmhurst Ave.   | NONE | 2      | No         | No                | No      |
| 127 | 913  | Elmhurst Ave.   | Elmhurst Ave.   | NONE | 2      | No         | No                | Yes     |
| 128 | 914  | Elmhurst Ave.   | Elmhurst Ave.   | NONE | 2      | No         | No                | Yes     |
| 129 | 921  | Crehange St.    | Crehange St.    | NONE | 2      | No         | No                | No      |
| 130 | 922  | Crehange St.    | Crehange St.    | NONE | 2      | No         | No                | No      |
| 131 | 925  | Hope Ave.       | Hope Ave.       | NONE | 2      | No         | No                | Yes     |
| 132 | 926  | Hope Ave.       | Hope Ave.       | NONE | 2      | No         | No                | Yes     |
| 133 | 927  | Hope Ave.       | Hope Ave.       | NONE | 2      | No         | No                | Yes     |
| 134 | 948  | Melrose Ave     | Shotwell Park   | NONE | 2      | No         | No                | Yes     |
| 135 | 954  | Shotwell Park   | Melrose Ave     | NONE | 2      | No         | No                | No      |
| 136 | 957  | Shotwell Park   | Melrose Ave     | NONE | 2      | No         | No                | No      |
| 137 | 966  | Glencove Rd     | Melrose Ave     | NONE | 2      | No         | No                | No      |
| 138 | 969  | Stafford Ave    |                 | NONE | 2      | No         | No                | No      |
| 139 | 970  | Stafford Ave    |                 | NONE | 2      | No         | No                | No      |
| 140 | 972  | Stafford Ave    |                 | NONE | 2      | No         | No                | No      |
| 141 | 980  | Sunnycrest Rd   |                 | NONE | 2      | No         | Yes               | Yes     |
| 142 | 981  | Sunnycrest Rd   |                 | NONE | 2      | No         | Yes               | Yes     |
| 143 | 985  | Ridgewood Dr    | N Glencove Rd   | NONE | 2      | No         | No                | No      |
| 144 | 986  | N Glencove Rd   | Ridgewood Dr    | NONE | 2      | No         | No                | No      |
| 145 | 987  | N Glencove Rd   | Ridgewood Dr    | NONE | 2      | No         | No                | No      |
| 146 | 988  | Ridgewood Dr    | Caleb Ave       | NONE | 2      | No         | No                | No      |
| 147 | 989  | Hasbrouck St    |                 | NONE | 2      | No         | No                | No      |
| 148 | 990  | Hasbrouck St    |                 | NONE | 2      | No         | No                | No      |
| 149 | 991  | Clover Ridge Dr | Caleb Ave       | NONE | 2      | No         | No                | No      |
| 150 | 993  | Clover Ridge Dr |                 | NONE | 2      | No         | No                | No      |
| 151 | 994  | Clover Ridge Dr | Caleb Ave       | NONE | 2      | No         | No                | No      |
| 152 | 995  | Glencove Rd     |                 | NONE | 2      | No         | No                | No      |
| 153 | 996  | Glencove Rd     |                 | NONE | 2      | No         | No                | No      |
| 154 | 997  | Glencove Rd     |                 | NONE | 2      | No         | No                | No      |
| 155 | 998  | Glencove Rd     | Boston St       | NONE | 2      | No         | No                | No      |
| 156 | 1000 | Glencove Rd     | Boston St       | NONE | 2      | No         | No                | No      |

| #   | ID   | STREETNAME       | XSTREET1               | DWU  | RATING | COLORCONTR | STRIPED CROSSWALK | CURB ST |
|-----|------|------------------|------------------------|------|--------|------------|-------------------|---------|
| 157 | 1071 | Ash St           | S Alford St            | NONE | 2      | No         | Yes               | Yes     |
| 158 | 1093 | Carbon St        | Butternut St           | NONE | 2      | No         | No                | Yes     |
| 159 | 1097 | Highland Pl      | Beecher St             | NONE | 2      | No         | No                | Yes     |
| 160 | 1098 | Highland Pl      | Beecher St             | NONE | 2      | No         | No                | Yes     |
| 161 | 1119 | Harvard Pl       | Houston Av             | NONE | 2      | No         | No                | No      |
| 162 | 1121 | Harvard Pl       | Westmoreland Av        | NONE | 2      | No         | Yes               | No      |
| 163 | 1122 | Westmoreland Av  | Harvard Pl             | NONE | 2      | No         | Yes               | Yes     |
| 164 | 1129 | Allen St         | Concord Pl             | NONE | 2      | No         | No                | Yes     |
| 165 | 1137 | Rowland Street   | Bradley Street         | NONE | 2      | No         | No                | Yes     |
| 166 | 1138 | Euclid Av        | Strong Av              | NONE | 2      | No         | No                | No      |
| 167 | 1139 | Bradley Street   | Rowland Street         | NONE | 2      | No         | No                | Yes     |
| 168 | 1140 | Euclid Av        | Strong Av              | NONE | 2      | No         | No                | Unsure  |
| 169 | 1141 | Rowland Street   | Bradley Street         | NONE | 2      | No         | No                | Yes     |
| 170 | 1142 | Euclid Av        | Strong Av              | NONE | 2      | No         | No                | No      |
| 171 | 1143 | Rowland Street   | Bradley Street         | NONE | 2      | No         | No                | Yes     |
| 172 | 1146 | Euclid Av        | Strong Av              | NONE | 2      | No         | No                | No      |
| 173 | 1164 | Euclid Av        | Cumberland Av          | NONE | 2      | No         | No                | No      |
| 174 | 1165 | Euclid Av        | Cumberland Av          | NONE | 2      | No         | No                | No      |
| 175 | 1166 | Euclid Av        | Cumberland Av          | NONE | 2      | No         | No                | Yes     |
| 176 | 1167 | Euclid Av        | Cumberland Av          | NONE | 2      | No         | No                | Yes     |
| 177 | 1182 | Houston Av       | Sunnyside Rd           | NONE | 2      | No         | No                | No      |
| 178 | 1197 | W Scott Av       | Scott Av               | NONE | 2      | No         | No                | No      |
| 179 | 1199 | Grandview Avenue | Hubbell Avenue         | NONE | 2      | No         | Yes               | Yes     |
| 180 | 1212 | Elliot Street    | Putnam Street          | NONE | 2      | No         | No                | Yes     |
| 181 | 1213 | Putnam Street    | Elliot Street          | NONE | 2      | No         | No                | Yes     |
| 182 | 1216 | Bellevue Terrace | Clairmonte Avenue      | NONE | 2      | No         | No                | Yes     |
| 183 | 1217 | Bellevue Terrace | Clairmonte Avenue      | NONE | 2      | No         | No                | Yes     |
| 184 | 1220 | Elliot Street    | Bradley Street         | NONE | 2      | No         | No                | Yes     |
| 185 | 1221 | Elliot Street    | Bradley Street         | NONE | 2      | No         | No                | Yes     |
| 186 | 1222 | Elliott Street   | Bradley Street         | NONE | 2      | No         | No                | Yes     |
| 187 | 1232 | Fitch Street     | Dudley Street          | NONE | 2      | No         | No                | No      |
| 188 | 1244 | E Adams St       | Comstock Ave           | NONE | 2      | No         | No                | No      |
| 189 | 1249 | E Adams St       | Ostrom Ave             | NONE | 2      | No         | No                | Yes     |
| 190 | 1250 | Ostrom Ave       | Harrison St            | NONE | 2      | No         | No                | No      |
| 191 | 1256 | Comstock Ave     | Comstock Pl            | NONE | 2      | No         | No                | Yes     |
| 192 | 1257 | Comstock Ave     | Comstock Pl            | NONE | 2      | No         | No                | No      |
| 193 | 1258 | Comstock Ave     | Madison St             | NONE | 2      | No         | No                | No      |
| 194 | 1265 | Ostrom Ave       | Comstock Pl            | NONE | 2      | No         | No                | No      |
| 195 | 1279 | Highland St.     | S. Carbon St.          | NONE | 2      | No         | No                | No      |
| 196 | 1282 | S. Carbon St.    | Hier Ave               | NONE | 2      | No         | No                | Yes     |
| 197 | 1283 | S. Carbon St.    | Hier Ave.              | NONE | 2      | No         | No                | Yes     |
| 198 | 1284 | S. Carbon St.    | Hier Ave.              | NONE | 2      | No         | No                | Yes     |
| 199 | 1289 | Grumbach Ave.    | Schiller Park Entrance | NONE | 2      | No         | No                | Yes     |
| 200 | 1290 | Grumbach Ave     | Schiller Park Entrance | NONE | 2      | No         | No                | Yes     |
| 201 | 1292 | Merz Ave.        | Farmer St.             | NONE | 2      | No         | No                | Yes     |
| 202 | 1293 | Farmer St.       | Schiller Park Entrance | NONE | 2      | No         | No                | Yes     |
| 203 | 1294 | Farmer St.       | Whitwell Dr.           | NONE | 2      | No         | No                | Yes     |
| 204 | 1313 | Beecher St.      | Highland St.           | NONE | 2      | No         | No                | Yes     |
| 205 | 1314 | Beecher St       | Highland St.           | NONE | 2      | No         | No                | No      |
| 206 | 1315 | Highland St.     | Beecher St.            | NONE | 2      | No         | No                | Yes     |
| 207 | 1316 | Alford St.       | Beecher St.            | NONE | 2      | No         | No                | Yes     |
| 208 | 1317 | Alford St.       | Beecher St.            | NONE | 2      | No         | No                | No      |

| #   | ID   | STREETNAME          | XSTREET1                  | DWU  | RATING | COLORCONTR | STRIPED CROSSWALK | CURB ST |
|-----|------|---------------------|---------------------------|------|--------|------------|-------------------|---------|
| 209 | 1318 | Alvord St.          | Beecher St                | NONE | 2      | No         | No                | Yes     |
| 210 | 1319 | Highland St.        | Graves St.                | NONE | 2      | No         | No                | Yes     |
| 211 | 1320 | Highland St.        | Graves St.                | NONE | 2      | No         | No                | Yes     |
| 212 | 1321 | Highland St.        | Graves St.                | NONE | 2      | No         | No                | Yes     |
| 213 | 1322 | Highland St.        | Graves St.                | NONE | 2      | No         | No                | Yes     |
| 214 | 1323 | Highland St.        | Jasper Pl.                | NONE | 2      | No         | No                | Yes     |
| 215 | 1324 | Highland St.        | Jasper St.                | NONE | 2      | No         | No                | Yes     |
| 216 | 1325 | Highland St.        | Jasper St.                | NONE | 2      | No         | No                | Yes     |
| 217 | 1326 | Highland St.        | Jasper Pl.                | NONE | 2      | No         | No                | Yes     |
| 218 | 1347 | Oak St.             | Jasper St.                | NONE | 2      | No         | No                | Yes     |
| 219 | 1353 | Beecher St.         | Graves St.                | NONE | 2      | No         | No                | Yes     |
| 220 | 1412 | Rich Street         | Cheney Street             | NONE | 2      | No         | No                | Yes     |
| 221 | 1414 | Rich Street         | Cheney Street             | NONE | 2      | No         | No                | Yes     |
| 222 | 1418 | Rich Street         | Lower Onondaga Park Drive | NONE | 2      | No         | No                | Yes     |
| 223 | 1421 | Rich Street         | Lower Onondaga Park Drive | NONE | 2      | No         | No                | No      |
| 224 | 1422 | Rich Street         | Marginal Street           | NONE | 2      | No         | No                | No      |
| 225 | 1424 | Rich Street         | Marginal Street           | NONE | 2      | No         | No                | No      |
| 226 | 1427 | Hudson Street       | Marginal Street           | NONE | 2      | No         | No                | Yes     |
| 227 | 1429 | Hudson Street       | Marginal Street           | NONE | 2      | No         | No                | Yes     |
| 228 | 1440 | Mertens Ave         |                           | NONE | 2      | No         | No                | No      |
| 229 | 1451 | Raymond Ave         | Raymond Ave               | NONE | 2      | No         | Yes               | No      |
| 230 | 1452 | South Avenue        | Crescent Avenue           | NONE | 2      | No         | Yes               | Yes     |
| 231 | 1453 | South Avenue        | Crescent Avenue           | NONE | 2      | No         | Yes               | Yes     |
| 232 | 1460 | Cortland Avenue     | West Kennedy Street       | NONE | 2      | No         | No                | Yes     |
| 233 | 1463 | West Kennedy Street | Cortland Avenue           | NONE | 2      | No         | No                | Yes     |
| 234 | 1483 | Westcott St.        | E Fayette St.             | NONE | 2      | No         | No                | No      |
| 235 | 1484 | Westcott St.        | E Fayette St.             | NONE | 2      | No         | No                | No      |
| 236 | 1487 | E Fayette St.       | Westcott St.              | NONE | 2      | No         | No                | Yes     |
| 237 | 1491 | E Genesee St.       | Maple St.                 | NONE | 2      | No         | No                | No      |
| 238 | 1500 | Lexington Ave.      | Westcott St.              | NONE | 2      | No         | No                | Yes     |
| 239 | 1539 | N Beech St          | Hawley Ave                | NONE | 2      | No         | No                | No      |
| 240 | 1540 | Culbert Street      | First North Street        | NONE | 2      | No         | No                | Yes     |
| 241 | 1542 | Culbert Street      | First North Street        | NONE | 2      | No         | No                | Yes     |
| 242 | 1544 | Delong Ave          | First North Ave           | NONE | 2      | No         | No                | No      |
| 243 | 1547 | Delong Ave          | First North Street        | NONE | 2      | No         | No                | No      |
| 244 | 1555 | Kenmore Ave         | Kenmore Ave               | NONE | 2      | No         | No                | No      |
| 245 | 1556 | Kenmore Ave         | West Newell St            | NONE | 2      | No         | Yes               | Yes     |
| 246 | 1567 | Raymond Ave         | Raymond Ave               | NONE | 2      | No         | Yes               | Yes     |
| 247 | 1582 | West Ostrander Ave  | West Ostrander Ave        | NONE | 2      | No         | No                | Yes     |
| 248 | 1583 | West Ostrander Ave  | West Ostrander Ave        | NONE | 2      | No         | No                | Yes     |
| 249 | 1589 | Henderson St        | Oak St.                   | NONE | 2      | No         | Yes               | No      |
| 250 | 1597 | Henderson St        | Oak St                    | NONE | 2      | No         | Yes               | Yes     |
| 251 | 1601 | Hawley Ave          | Oak St                    | NONE | 2      | No         | Yes               | Yes     |
| 252 | 1602 | Hawley Ave          | Oak St                    | NONE | 2      | No         | Yes               | No      |
| 253 | 1603 | Richardson Ave      | West Lafayette Ave        | NONE | 2      | No         | No                | Unsure  |
| 254 | 1604 | Brookford road      | E Genesee street          | NONE | 2      | No         | No                | Yes     |
| 255 | 1621 | Ramsey Ave          | Bradford pkwy             | NONE | 2      | No         | No                | Yes     |
| 256 | 1622 | Ramsey ave          | Bradford pkwy             | NONE | 2      | No         | No                | Yes     |
| 257 | 1623 | Bradford pkwy       | Meadowbrook dr            | NONE | 2      | No         | No                | No      |
| 258 | 1627 | Standish dr         | Bradford pkwy             | NONE | 2      | No         | No                | No      |
| 259 | 1628 | Standish dr         | Bradford pkwy             | NONE | 2      | No         | No                | No      |
| 260 | 1630 | Hatherly rd         | Bradford pkwy             | NONE | 2      | No         | No                | Yes     |

| #   | ID   | STREETNAME         | XSTREET1           | DWU  | RATING | COLORCONTR | STRIPED CROSSWALK | CURB ST |
|-----|------|--------------------|--------------------|------|--------|------------|-------------------|---------|
| 261 | 1632 | Hatherly rd        | Bradford pkwy      | NONE | 2      | No         | No                | Yes     |
| 262 | 1633 | Hatherly rd        | Brookford rd       | NONE | 2      | No         | No                | Yes     |
| 263 | 1634 | Hatherly rd        | Brookford rd       | NONE | 2      | No         | No                | Yes     |
| 264 | 1636 | Hatherly rd        | Brookford rd       | NONE | 2      | No         | No                | Yes     |
| 265 | 1639 | Hatherly rd        | Brookford rd       | NONE | 2      | No         | No                | No      |
| 266 | 1650 | Court Street       | Court Street       | NONE | 2      | No         | No                | Yes     |
| 267 | 1653 | Harrington rd      | Brookford rd       | NONE | 2      | No         | No                | No      |
| 268 | 1656 | Harrington rd      | Brookford rd       | NONE | 2      | No         | No                | No      |
| 269 | 1658 | Court Street       | Court Street       | NONE | 2      | No         | No                | Yes     |
| 270 | 1664 | Stinard Ave        | Charmouth Dr       | NONE | 2      | No         | No                | No      |
| 271 | 1665 | Shirley rd         | Standish dr        | NONE | 2      | No         | No                | Yes     |
| 272 | 1668 | Shirley rd         | Standish dr        | NONE | 2      | No         | No                | Yes     |
| 273 | 1697 | Brace St.          | Turtle St.         | NONE | 2      | No         | No                | Yes     |
| 274 | 1700 | Brace St.          | Turtle St.         | NONE | 2      | No         | No                | Yes     |
| 275 | 1725 | Danforth St.       | Grant Blvd.        | NONE | 2      | No         | No                | No      |
| 276 | 1728 | Kirkpatrick Street | Kirkpatrick Street | NONE | 2      | No         | No                | No      |
| 277 | 1730 | Kirkpatrick Street | Kirkpatrick Street | NONE | 2      | No         | No                | No      |
| 278 | 1762 | Hood Ave           | Hood Ave           | NONE | 2      | No         | No                | Yes     |
| 279 | 1798 | Butternut Street   | Butternut Street   | NONE | 2      | No         | No                | Yes     |
| 280 | 1800 | Court St.          | Second North St.   | NONE | 2      | No         | No                | Yes     |
| 281 | 1801 | Butternut Street   | Butternut Street   | NONE | 2      | No         | No                | Yes     |
| 282 | 1841 | Butternut Street   | Butternut Street   | NONE | 2      | No         | No                | Yes     |
| 283 | 1842 | Butternut St       | Butternut St       | NONE | 2      | No         | No                | Yes     |
| 284 | 1847 | Pond St            | Pond St            | NONE | 2      | No         | No                | Yes     |
| 285 | 1848 | Pond St            | Pond St            | NONE | 2      | No         | No                | Yes     |
| 286 | 1855 | Warham St          | Warham St          | NONE | 2      | No         | No                | Yes     |
| 287 | 1856 | Warham St          | Warham St          | NONE | 2      | No         | No                | Yes     |
| 288 | 1857 | Grant Blvd         | Grant Blvd         | NONE | 2      | No         | No                | Yes     |
| 289 | 1858 | Grant Blvd         | Grant Blvd         | NONE | 2      | No         | No                | Yes     |
| 290 | 1860 | Warham St          | Warham St          | NONE | 2      | No         | No                | Yes     |
| 291 | 1862 | Warham St          | Warham St          | NONE | 2      | No         | No                | Yes     |
| 292 | 1863 | Grant Blvd         | Grant Blvd         | NONE | 2      | No         | Yes               | Yes     |
| 293 | 1864 | Grant Blvd         | Grant Blvd         | NONE | 2      | No         | Yes               | Yes     |
| 294 | 1865 | Butternut St       | Butternut St       | NONE | 2      | No         | No                | Yes     |
| 295 | 1883 | Massena Street     | Grace Street       | NONE | 2      | No         | No                | Yes     |
| 296 | 1891 | Brookford rd       | E Genesee St       | NONE | 2      | No         | No                | Yes     |
| 297 | 1900 | James St           | Sedgwick Dr        | NONE | 2      | No         | No                | Yes     |
| 298 | 1903 | Durston Ave        | James St           | NONE | 2      | No         | No                | Yes     |
| 299 | 1906 | Brattle Rd         | Sedgwick Dr        | NONE | 2      | No         | No                | Yes     |
| 300 | 1907 | Brattle Rd         | Sedgwick Dr        | NONE | 2      | No         | No                | No      |
| 301 | 1908 | Sedgwick Dr        | Brattle Rd         | NONE | 2      | No         | No                | No      |
| 302 | 1909 | Farmer St          | Sedgwick Dr        | NONE | 2      | No         | No                | No      |
| 303 | 1910 | Farmer St          | Sedgwick Dr        | NONE | 2      | No         | No                | Yes     |
| 304 | 1911 | Wendell Terrace    | Sedgwick Dr        | NONE | 2      | No         | No                | Yes     |
| 305 | 1922 | Hancock Dr         | Calvin Rd          | NONE | 2      | No         | No                | No      |
| 306 | 1924 | Hancock Rd         | Calvin Rd          | NONE | 2      | No         | No                | No      |
| 307 | 1937 | Highland St        | James St           | NONE | 2      | No         | No                | No      |
| 308 | 1938 | Highland St        | James St           | NONE | 2      | No         | No                | No      |
| 309 | 1956 | Maryland Ave       | Euclid Ave         | NONE | 2      | No         | No                | No      |
| 310 | 1957 | Maryland Ave       | Euclid Ave         | NONE | 2      | No         | No                | No      |
| 311 | 1958 | Maryland Ave       | Redfield Pl        | NONE | 2      | No         | No                | No      |
| 312 | 1959 | Maryland Ave       | Redfield Pl        | NONE | 2      | No         | No                | No      |



| #   | ID   | STREETNAME      | XSTREET1       | DWU  | RATING | COLORCONTR | STRIPED CROSSWALK | CURB ST |
|-----|------|-----------------|----------------|------|--------|------------|-------------------|---------|
| 313 | 1981 | Highland Place  | Douglas St     | NONE | 2      | No         | No                | Unsure  |
| 314 | 1984 | Highland Place  | Douglas St     | NONE | 2      | No         | No                | Unsure  |
| 315 | 1989 | Douglas St      | Highland St    | NONE | 2      | No         | No                | No      |
| 316 | 2060 | Reed Ave        | Argonne Dr     | NONE | 2      | No         | No                | No      |
| 317 | 2084 | Stinard Ave     | Gorden Ave     | NONE | 2      | No         | No                | No      |
| 318 | 2085 | Gorden Ave      | Stinard Ave    | NONE | 2      | No         | No                | No      |
| 319 | 2086 | Stinard Ave     | Gorden Ave     | NONE | 2      | No         | No                | No      |
| 320 | 2088 | Stinard Ave     | Gorden Ave     | NONE | 2      | No         | No                | No      |
| 321 | 2100 | Twin Hills Dr   | Alanson Rd     | NONE | 2      | No         | No                | No      |
| 322 | 2115 | W Onondaga St   | Kandace St     | NONE | 2      | No         | Yes               | No      |
| 323 | 2116 | Ulster St       | Emerson Ave    | NONE | 2      | No         | No                | No      |
| 324 | 2123 | Emerson Ave     | Ulster St      | NONE | 2      | No         | No                | No      |
| 325 | 2124 | Emerson Ave     | Schuyler St    | NONE | 2      | No         | No                | No      |
| 326 | 2126 | Emerson Ave     | Schuyler St    | NONE | 2      | No         | No                | No      |
| 327 | 2128 | Emerson Ave     | Schuyler St    | NONE | 2      | No         | No                | No      |
| 328 | 2130 | Hamilton St     | Emerson Ave    | NONE | 2      | No         | No                | No      |
| 329 | 2132 | Hamilton St     | Emerson Ave    | NONE | 2      | No         | No                | No      |
| 330 | 2134 | Emerson Ave     | Hamilton St    | NONE | 2      | No         | No                | No      |
| 331 | 2135 | Emerson Ave     | Hamilton St    | NONE | 2      | No         | No                | No      |
| 332 | 2138 | St Marks Ave    | W Genesee St   | NONE | 2      | No         | Yes               | Yes     |
| 333 | 2148 | Erie St         |                | NONE | 2      | No         | No                | Yes     |
| 334 | 2149 | Erie St         |                | NONE | 2      | No         | No                | Yes     |
| 335 | 2155 | N Lowell Ave    | W Genesee St   | NONE | 2      | No         | No                | No      |
| 336 | 2168 | N Lowell Ave    | Tompkins St    | NONE | 2      | No         | Yes               | Yes     |
| 337 | 2170 | Tompkins St     | N Lowell Ave   | NONE | 2      | No         | Yes               | Yes     |
| 338 | 2221 | Westcott Ave    | Maryland Ave   | NONE | 2      | No         | No                | Yes     |
| 339 | 2224 | Windsor Pl      | Terrace Rd     | NONE | 2      | No         | No                | No      |
| 340 | 2238 | Kensington Rd   |                | NONE | 2      | No         | No                | No      |
| 341 | 2242 | Westminster Ave |                | NONE | 2      | No         | No                | No      |
| 342 | 2243 | Westminster Ave |                | NONE | 2      | No         | No                | No      |
| 343 | 2255 | Herz St         | Briggs St      | NONE | 2      | No         | No                | No      |
| 344 | 2256 | Herz St         | Briggs St      | NONE | 2      | No         | No                | No      |
| 345 | 2257 | Herz St         | Berkshire St   | NONE | 2      | No         | No                | No      |
| 346 | 2258 | Herz St         | Berkshire Ave  | NONE | 2      | No         | No                | No      |
| 347 | 2262 | E Genesee St.   | Lexington Ave. | NONE | 2      | No         | No                | Yes     |
| 348 | 2269 | Columbus Ave.   | E Genesee St.  | NONE | 2      | No         | No                | Yes     |
| 349 | 2315 | Davis Street    | Massena Street | NONE | 2      | No         | No                | No      |
| 350 | 2316 | Massena Street  | Davis Street   | NONE | 2      | No         | No                | No      |
| 351 | 2317 | Massena Street  | Davis Street   | NONE | 2      | No         | No                | No      |
| 352 | 2320 | Schuyler St     | Myrtle St      | NONE | 2      | No         | No                | Yes     |
| 353 | 2321 | Schuyler St     | Myrtle St      | NONE | 2      | No         | No                | Yes     |
| 354 | 2337 | Tompkins St     | S Avery Ave    | NONE | 2      | No         | No                | Yes     |
| 355 | 2338 | S Avery Ave     | Tompkins St    | NONE | 2      | No         | No                | No      |
| 356 | 2339 | Tompkins St     | S Avery Ave    | NONE | 2      | No         | No                | No      |
| 357 | 2362 | Delaware Street | Grace Street   | NONE | 2      | No         | No                | No      |
| 358 | 2364 | Delaware Street | Grace Street   | NONE | 2      | No         | No                | No      |
| 359 | 2383 | Burnet Park Dr  |                | NONE | 2      | No         | No                | Yes     |
| 360 | 2386 | Burnet Park Dr  |                | NONE | 2      | No         | No                | Yes     |
| 361 | 2387 | Tennison Ave    | Burnet Park Dr | NONE | 2      | No         | No                | Yes     |
| 362 | 2404 | Mertens Ave     | Woodlawn Ter   | NONE | 2      | No         | No                | Yes     |
| 363 | 2405 | Mertens Ave     | Woodlawn Ter   | NONE | 2      | No         | No                | No      |
| 364 | 2406 | Mertens Ave     | Woodlawn Ter   | NONE | 2      | No         | No                | No      |

| #   | ID   | STREETNAME    | XSTREET1              | DWU  | RATING | COLORCONTR | STRIPED CROSSWALK | CURB ST |
|-----|------|---------------|-----------------------|------|--------|------------|-------------------|---------|
| 365 | 2407 | Mertens Ave   | Woodlawn Ter          | NONE | 2      | No         | No                | No      |
| 366 | 2415 | Sedgwick Dr   | Schoeck Ave           | NONE | 2      | No         | No                | No      |
| 367 | 2416 | Scoville Ave  | Sedgwick Dr           | NONE | 2      | No         | No                | Yes     |
| 368 | 2418 | Scoville Ave  | Sedgwick Dr           | NONE | 2      | No         | No                | Yes     |
| 369 | 2419 | Scoville Ave  | Sedgwick Dr           | NONE | 2      | No         | No                | Yes     |
| 370 | 2420 | Sedgwick Road | Sedgwick Dr           | NONE | 2      | No         | No                | Yes     |
| 371 | 2421 | Sedgwick Rd   | Sedgwick Dr           | NONE | 2      | No         | No                | Yes     |
| 372 | 2422 | Wendell Ter   | Rugby Rd              | NONE | 2      | No         | No                | No      |
| 373 | 2429 | Wendell Ter   | Rugby Rd              | NONE | 2      | No         | No                | Yes     |
| 374 | 2443 | Durston Ave   | Chatham Rd            | NONE | 2      | No         | No                | Yes     |
| 375 | 2458 | E Colvin St   | Comstock Ave          | NONE | 2      | No         | Yes               | Yes     |
| 376 | 2466 | Bungalow Ter  | Bellevue Ave          | NONE | 2      | No         | No                | No      |
| 377 | 2467 | Bellevue Ave  | Bungalow Ter          | NONE | 2      | No         | No                | No      |
| 378 | 2468 | Bellevue Ave  | Upland Rd             | NONE | 2      | No         | No                | No      |
| 379 | 2470 | Bellevue Ave  | Upland Rd             | NONE | 2      | No         | No                | No      |
| 380 | 2473 | Bellevue Ave  | Wolcott Ave           | NONE | 2      | No         | No                | Yes     |
| 381 | 2475 | Bellevue Ave  | Wolcott Ave           | NONE | 2      | No         | No                | Yes     |
| 382 | 2477 | Tex Simone Dr | NBT Bank Parkway      | NONE | 2      | No         | No                | Yes     |
| 383 | 2486 | Bellevue Ave  | Reed Ave              | NONE | 2      | No         | No                | Unsure  |
| 384 | 2488 | Bellevue Ave  | Reed Ave              | NONE | 2      | No         | No                | No      |
| 385 | 2491 | Bellevue Ave  | Rider Ave             | NONE | 2      | No         | No                | Unsure  |
| 386 | 2494 | Bellevue Ave  | Rider Ave             | NONE | 2      | No         | No                | No      |
| 387 | 2496 | Bellevue Ave  | Markland Ave          | NONE | 2      | No         | No                | Unsure  |
| 388 | 2497 | Bellevue Ave  | Markland Ave          | NONE | 2      | No         | No                | No      |
| 389 | 2503 | W Onondaga St | Providence House Drwy | NONE | 2      | No         | No                | No      |
| 390 | 2507 | Mayar St      | Listman Ave           | NONE | 2      | No         | Yes               | No      |
| 391 | 2510 | mayar St      | Listman Ave           | NONE | 2      | No         | Yes               | No      |
| 392 | 2511 | Listman Ave   | Darlington Rd         | NONE | 2      | No         | Yes               | No      |
| 393 | 2513 | Listman Ave   | Darlington Rd         | NONE | 2      | No         | Yes               | No      |
| 394 | 2515 | Berkshire Ave | Darlington Rd         | NONE | 2      | No         | Yes               | No      |
| 395 | 2516 | Berkshire Ave | Darlington Rd         | NONE | 2      | No         | Yes               | No      |
| 396 | 2517 | Bender St     | Darlington Rd         | NONE | 2      | No         | No                | Unsure  |
| 397 | 2518 | Bender St     | Darlington Rd         | NONE | 2      | No         | No                | Unsure  |
| 398 | 2520 | Greenland Dr  | Grand Blvd            | NONE | 2      | No         | No                | Yes     |
| 399 | 2525 | Grant Blvd    | Wadsworth St          | NONE | 2      | No         | No                | Yes     |
| 400 | 2541 | Stolp Ave     | Hubbell Avez          | NONE | 2      | No         | Yes               | No      |
| 401 | 2543 | Stolp Ave     | Hubbell Ave           | NONE | 2      | No         | Yes               | Yes     |
| 402 | 2565 | Ford Ave      | Valley Dr             | NONE | 2      | No         | No                | No      |
| 403 | 2573 | Gordon Ave    | Hubbell Ave           | NONE | 2      | No         | No                | No      |
| 404 | 2574 | Gordon Ave    | Hubbell Ave           | NONE | 2      | No         | No                | No      |
| 405 | 2576 | Edgewood Ave  | Fairfield Ave         | NONE | 2      | No         | No                | No      |
| 406 | 2582 | Fairfield Ave | Edgewood Ave          | NONE | 2      | No         | No                | No      |
| 407 | 2593 | Lynch Ave     | South Ave             | NONE | 2      | No         | No                | No      |
| 408 | 2594 | Lynch Ave     | South Ave             | NONE | 2      | No         | No                | No      |
| 409 | 2596 | Clayton Ave   | Lynch Ave             | NONE | 2      | No         | No                | No      |
| 410 | 2597 | Lynch Ave     | Russell Pl            | NONE | 2      | No         | No                | No      |
| 411 | 2598 | Lynch Ave     | Russell Pl            | NONE | 2      | No         | No                | No      |
| 412 | 2599 | Lynch Ave     | Fletcher Ave          | NONE | 2      | No         | No                | No      |
| 413 | 2606 | South Ave     | Fairfield Ave         | NONE | 2      | No         | No                | No      |
| 414 | 2607 | South ave     | Glenwood Ave          | NONE | 2      | No         | No                | No      |
| 415 | 2608 | Glenwood Ave  | South Ave             | NONE | 2      | No         | No                | No      |
| 416 | 2610 | Valley Dr     | South Ave             | NONE | 2      | No         | No                | No      |

## CURB RAMP DATA

| #   | ID   | STREETNAME       | XSTREET1            | DWU  | RATING | COLORCONTR | STRIPED CROSSWALK | CURB ST |
|-----|------|------------------|---------------------|------|--------|------------|-------------------|---------|
| 417 | 2613 | Glenwood Ave     | South Ave           | NONE | 2      | No         | No                | No      |
| 418 | 2614 | South Ave        | South Ave           | NONE | 2      | No         | No                | No      |
| 419 | 2620 | Griffin St       | Valley Dr           | NONE | 2      | No         | No                | Yes     |
| 420 | 2621 | Griffin St       | Valley Dr           | NONE | 2      | No         | No                | Yes     |
| 421 | 2622 | Medora Pl        | Valley Dr           | NONE | 2      | No         | No                | No      |
| 422 | 2623 | Medora Pl        | Valley Dr           | NONE | 2      | No         | No                | No      |
| 423 | 2624 | Keen Pl          | Valley Dr           | NONE | 2      | No         | No                | No      |
| 424 | 2626 | Valley Dr        | W Newell St         | NONE | 2      | No         | Yes               | No      |
| 425 | 2628 | W Newell St      | Valley Dr           | NONE | 2      | No         | Yes               | Yes     |
| 426 | 2629 | Valley Dr        | W Newell St         | NONE | 2      | No         | Yes               | No      |
| 427 | 2630 | Bertram Pl       | Valley Dr           | NONE | 2      | No         | No                | No      |
| 428 | 2631 | Bertram Pl       | Valley Dr           | NONE | 2      | No         | No                | No      |
| 429 | 2632 | Bishop Ave       | W Lafayette Ave     | NONE | 2      | No         | No                | No      |
| 430 | 2637 | Medora Pl        | Onondaga Creek Blvd | NONE | 2      | No         | No                | No      |
| 431 | 2648 | Schiller Ave     | Highland St         | NONE | 2      | No         | No                | No      |
| 432 | 2654 | Crossett St      | Summit Ave          | NONE | 2      | No         | No                | No      |
| 433 | 2663 | Irving Avenue    | Waverly Avenue      | NONE | 2      | No         | No                | No      |
| 434 | 2669 | Irving Avenue    |                     | NONE | 2      | No         | Yes               | Yes     |
| 435 | 2675 | Tyson Pl         | Norwood Ave         | NONE | 2      | No         | No                | No      |
| 436 | 2677 | Tyson Pl         | Norwood Ave         | NONE | 2      | No         | No                | No      |
| 437 | 2683 | Temple St        | King St             | NONE | 2      | No         | No                | No      |
| 438 | 2684 | Tyson Pl         | Ashdale Ave         | NONE | 2      | No         | No                | Yes     |
| 439 | 2685 | Tyson Pl         | Ashdale Ave         | NONE | 2      | No         | No                | Yes     |
| 440 | 2687 | Tyson Pl         | N Collingwood Ave   | NONE | 2      | No         | No                | No      |
| 441 | 2689 | Tyson Pl         | N Collingwood Ave   | NONE | 2      | No         | No                | No      |
| 442 | 2690 | Tyson Pl         | N Collingwood Ave   | NONE | 2      | No         | No                | Yes     |
| 443 | 2691 | Tyson Pl         | N Collingwood Ave   | NONE | 2      | No         | No                | Yes     |
| 444 | 2692 | Tyson Pl         | N Edwards Ave       | NONE | 2      | No         | No                | Yes     |
| 445 | 2693 | Tyson Pl         | N Edwards Ave       | NONE | 2      | No         | No                | Yes     |
| 446 | 2694 | Tyson Pl         | N Edwards Ave       | NONE | 2      | No         | No                | No      |
| 447 | 2695 | Tyson Pl         | N Edwards Ave       | NONE | 2      | No         | No                | No      |
| 448 | 2704 | Tyson Pl         | Colby Ave           | NONE | 2      | No         | No                | No      |
| 449 | 2705 | Tyson Pl         | Colby Ave           | NONE | 2      | No         | No                | No      |
| 450 | 2706 | Tyson Pl         |                     | NONE | 2      | No         | No                | Yes     |
| 451 | 2707 | Tyson Pl         |                     | NONE | 2      | No         | No                | Yes     |
| 452 | 2708 | Tyson Ave        |                     | NONE | 2      | No         | No                | Yes     |
| 453 | 2709 | Tyson Ave        |                     | NONE | 2      | No         | No                | Yes     |
| 454 | 2711 | Van Buren Street |                     | NONE | 2      | No         | No                | No      |
| 455 | 2747 | Argyle Ave       | Pleasantville Ave   | NONE | 2      | No         | No                | Yes     |
| 456 | 2751 | Argyle Ave       | Pleasantville Ave   | NONE | 2      | No         | No                | Yes     |
| 457 | 2776 | W Taylor St      | Oneida St           | NONE | 2      | No         | No                | No      |
| 458 | 2802 | Northcliffe Rd   | Woodbine Ave        | NONE | 2      | No         | No                | Yes     |
| 459 | 2805 | Northcliffe Rd   | Woodbine Ave        | NONE | 2      | No         | No                | Yes     |
| 460 | 2807 | Northcliffe Rd   | Woodbine Ave        | NONE | 2      | No         | No                | Yes     |
| 461 | 2809 | Northcliffe rd   | Woodbine Ave        | NONE | 2      | No         | No                | Yes     |
| 462 | 2813 | Northcliffe Rd   | Hillsdale Ave       | NONE | 2      | No         | No                | No      |
| 463 | 2815 | Northcliffe Rd   | Hillsdale Ave       | NONE | 2      | No         | No                | No      |
| 464 | 2816 | Northcliffe Rd   | Hillsdale Ave       | NONE | 2      | No         | No                | No      |
| 465 | 2818 | Northcliffe Rd   | Hillsdale Ave       | NONE | 2      | No         | No                | No      |
| 466 | 2822 | Northcliffe Rd   | S Collingwood Ave   | NONE | 2      | No         | No                | No      |
| 467 | 2825 | Northcliffe Rd   | S Collingwood Ave   | NONE | 2      | No         | No                | No      |
| 468 | 2827 | Northcliffe Rd   | S Collingwood Ave   | NONE | 2      | No         | No                | No      |

| #   | ID   | STREETNAME     | XSTREET1          | DWU  | RATING | COLORCONTR | STRIPED CROSSWALK | CURB ST |
|-----|------|----------------|-------------------|------|--------|------------|-------------------|---------|
| 469 | 2831 | Northcliffe Rd | S Collingwood Ave | NONE | 2      | No         | No                | No      |
| 470 | 2835 | Northcliffe Rd | S Edwards Ave     | NONE | 2      | No         | No                | No      |
| 471 | 2838 | Northcliffe Rd | S Edwards Ave     | NONE | 2      | No         | No                | No      |
| 472 | 2840 | Northcliffe Rd | S Edwards Ave     | NONE | 2      | No         | No                | No      |
| 473 | 2841 | Northcliffe Rd | S Edwards Ave     | NONE | 2      | No         | No                | No      |
| 474 | 2868 | Northcliffe Rd | Nichols Ave       | NONE | 2      | No         | No                | No      |
| 475 | 2872 | Northcliffe Rd | Nichols Ave       | NONE | 2      | No         | No                | No      |
| 476 | 2874 | Northcliffe Rd | Nichols Ave       | NONE | 2      | No         | No                | No      |
| 477 | 2893 | E Colvin St    | Comstock Ave      | NONE | 2      | No         | Yes               | Yes     |
| 478 | 2904 | E Colvin St    | Comstock Ave      | NONE | 2      | No         | Yes               | Yes     |
| 479 | 2907 | S Salina St    | New St            | NONE | 2      | No         | No                | No      |
| 480 | 2910 | S Salina St    | New St            | NONE | 2      | No         | No                | Yes     |
| 481 | 2912 | Comstock Ave   | E Colvin St       | NONE | 2      | No         | Yes               | Yes     |
| 482 | 2915 | New St         | Linden St         | NONE | 2      | No         | No                | No      |
| 483 | 2917 | New St         | Linden St         | NONE | 2      | No         | No                | No      |
| 484 | 2922 | Comstock Ave   | E Colvin St       | NONE | 2      | No         | No                | Yes     |
| 485 | 2926 | Comstock Ave   | E Colvin St       | NONE | 2      | No         | No                | Yes     |
| 486 | 2932 | Daybreak Ln    | Comstock Ave      | NONE | 2      | No         | No                | Yes     |
| 487 | 2934 | Daybreak Ln    | Comstock Ave      | NONE | 2      | No         | No                | Yes     |
| 488 | 2946 | Vincent St     | Comstock Ave      | NONE | 2      | No         | No                | Yes     |
| 489 | 2949 | Comstock Ave   | Vincent St        | NONE | 2      | No         | No                | Yes     |
| 490 | 2952 | Vincent St     | Comstock Ave      | NONE | 2      | No         | Yes               | No      |
| 491 | 2956 | Vincent St     | Comstock Ave      | NONE | 2      | No         | Yes               | Yes     |
| 492 | 2962 | Harriette Ave  | Vincent St        | NONE | 2      | No         | No                | Yes     |
| 493 | 2965 | Harriette Ave  | Vincent St        | NONE | 2      | No         | No                | Yes     |
| 494 | 2981 | Lorraine Ave   | Vincent St        | NONE | 2      | No         | No                | No      |
| 495 | 2983 | Lorraine Ave   | Vincent St        | NONE | 2      | No         | No                | No      |
| 496 | 2984 | Vincent St     | Jamesville Ave    | NONE | 2      | No         | Yes               | No      |
| 497 | 2989 | Vincent St     | Jamesville Ave    | NONE | 2      | No         | Yes               | No      |
| 498 | 3005 | Harriette Ave  | E Colvin St       | NONE | 2      | No         | No                | Yes     |
| 499 | 3007 | E Colvin St    | Harriette Ave     | NONE | 2      | No         | No                | Yes     |
| 500 | 3009 | Teall Ave      | Fordham Rd        | NONE | 2      | No         | No                | No      |
| 501 | 3012 | Mildred Ave    | Teall Ave         | NONE | 2      | No         | No                | No      |
| 502 | 3019 | Teall Ave      | Paul Ave          | NONE | 2      | No         | No                | Yes     |
| 503 | 3027 | 1st North St   | Herbert St        | NONE | 2      | No         | No                | No      |
| 504 | 3028 | 1st North St   | Herbert St        | NONE | 2      | No         | No                | No      |
| 505 | 3029 | Herbert St     | Gilbert Ave       | NONE | 2      | No         | No                | No      |
| 506 | 3030 | Herbert St     | Gilbert Ave       | NONE | 2      | No         | No                | Yes     |
| 507 | 3032 | Herbert St     | Gilbert St        | NONE | 2      | No         | No                | No      |
| 508 | 3033 | Herbert St     | Spring St         | NONE | 2      | No         | No                | No      |
| 509 | 3034 | Herbert St     | Spring St         | NONE | 2      | No         | No                | No      |
| 510 | 3035 | Herbert St     | Spring St         | NONE | 2      | No         | No                | No      |
| 511 | 3036 | Herbert St     | Herbert St        | NONE | 2      | No         | No                | No      |
| 512 | 3046 | Carbon St      | East Division St  | NONE | 2      | No         | No                | No      |
| 513 | 3047 | Carbon St      | East Division St  | NONE | 2      | No         | No                | No      |
| 514 | 3053 | Spring St      | John St           | NONE | 2      | No         | No                | No      |
| 515 | 3054 | Spring St      | Curtis St         | NONE | 2      | No         | No                | No      |
| 516 | 3055 | Spring St      | Curtis St         | NONE | 2      | No         | No                | No      |
| 517 | 3056 | Spring St      | Curtis St         | NONE | 2      | No         | No                | No      |
| 518 | 3057 | Spring St      | Curtis St         | NONE | 2      | No         | No                | No      |
| 519 | 3058 | Curtis St      | Gilbert Ave       | NONE | 2      | No         | No                | No      |
| 520 | 3061 | Curtis St      | Gilbert Ave       | NONE | 2      | No         | No                | Yes     |

## CURB RAMP DATA

| #   | ID   | STREETNAME       | XSTREET1         | DWU  | RATING | COLORCONTR | STRIPED CROSSWALK | CURB ST |
|-----|------|------------------|------------------|------|--------|------------|-------------------|---------|
| 521 | 3063 | Gilbert Ave      | East Division St | NONE | 2      | No         | No                | No      |
| 522 | 3064 | Gilbert Ave      | East Division St | NONE | 2      | No         | No                | No      |
| 523 | 3065 | Gilbert Ave      | East Division St | NONE | 2      | No         | No                | No      |
| 524 | 3068 | 1st North St     | Craig St         | NONE | 2      | No         | No                | No      |
| 525 | 3069 | 1st North St     | Craig St         | NONE | 2      | No         | No                | No      |
| 526 | 3070 | 1st North St     | Curtis St        | NONE | 2      | No         | No                | No      |
| 527 | 3071 | 1st North St     | Cleveland Ave    | NONE | 2      | No         | No                | No      |
| 528 | 3072 | 1st North St     | Cleveland Ave    | NONE | 2      | No         | No                | Yes     |
| 529 | 3073 | 1st North St     | John St          | NONE | 2      | No         | No                | No      |
| 530 | 3074 | 1st North St     | John St          | NONE | 2      | No         | No                | Yes     |
| 531 | 3082 | Cortland Ave     | Midland Ave      | NONE | 2      | No         | Yes               | Yes     |
| 532 | 3092 | Oak St           | Scoville Ave     | NONE | 2      | No         | No                | Yes     |
| 533 | 3093 | Oak St           | Scoville Ave     | NONE | 2      | No         | No                | Yes     |
| 534 | 3096 | Woodruff Ave     | Scoville Ave     | NONE | 2      | No         | No                | No      |
| 535 | 3097 | Woodruff Ave     | Scoville Ave     | NONE | 2      | No         | No                | Yes     |
| 536 | 3098 | Woodruff Ave     | Scoville Ave     | NONE | 2      | No         | No                | Yes     |
| 537 | 3099 | Woodruff Ave     | Oak Ave          | NONE | 2      | No         | No                | No      |
| 538 | 3108 | Cortland Ave     | Doctor M.L.K. W  | NONE | 2      | No         | No                | No      |
| 539 | 3111 | Elsner St        | Woodruff Ave     | NONE | 2      | No         | No                | No      |
| 540 | 3112 | Elsner St        | Woodruff Ave     | NONE | 2      | No         | No                | No      |
| 541 | 3120 | Oak St           | Rugby Rd         | NONE | 2      | No         | No                | Yes     |
| 542 | 3121 | Oak St           | Rugby Rd         | NONE | 2      | No         | No                | No      |
| 543 | 3125 | Schiller Park Rd |                  | NONE | 2      | No         | No                | Unsure  |
| 544 | 3126 | Whitwell Dr      |                  | NONE | 2      | No         | No                | Unsure  |
| 545 | 3131 | Highland St      | Sweeting St      | NONE | 2      | No         | No                | No      |
| 546 | 3132 | Highland St      | Sweeting St      | NONE | 2      | No         | No                | No      |
| 547 | 3134 | Highland St      | Schiller Ave     | NONE | 2      | No         | No                | No      |
| 548 | 3146 | Doctor M.L.K. W  | Midland Ave      | NONE | 2      | No         | Yes               | Yes     |
| 549 | 3150 | Doctor M.L.K. W  | Midland Ave      | NONE | 2      | No         | Yes               | No      |
| 550 | 3151 | Doctor M.L.K. W  | Midland Ave      | NONE | 2      | No         | Yes               | No      |
| 551 | 3162 | Craig St         | Becker St        | NONE | 2      | No         | No                | No      |
| 552 | 3163 | Craig St         | Becker St        | NONE | 2      | No         | No                | No      |
| 553 | 3185 | Highland St      | Salle St         | NONE | 2      | No         | No                | No      |
| 554 | 3186 | Highland St      | Salle St         | NONE | 2      | No         | No                | No      |
| 555 | 3188 | Highland St      | 3rd Ave          | NONE | 2      | No         | No                | No      |
| 556 | 3210 | Bellevue Ave     | Coolidge Ave     | NONE | 2      | No         | No                | No      |
| 557 | 3211 | Bellevue Ave     | Coolidge Ave     | NONE | 2      | No         | No                | No      |
| 558 | 3212 | Bellevue Ave     | Coolidge Ave     | NONE | 2      | No         | No                | No      |
| 559 | 3213 | Bellevue Ave     | Coolidge Ave     | NONE | 2      | No         | No                | No      |
| 560 | 3214 | Bellevue Ave     | Palmer Ave       | NONE | 2      | No         | No                | No      |
| 561 | 3215 | Bellevue Ave     | Palmer Ave       | NONE | 2      | No         | No                | No      |
| 562 | 3216 | Bellevue Ave     | Palmer Ave       | NONE | 2      | No         | No                | No      |
| 563 | 3217 | Bellevue Ave     | Coolidge Ave     | NONE | 2      | No         | No                | No      |
| 564 | 3236 | Dakota St        | Fellows Ave      | NONE | 2      | No         | No                | Yes     |
| 565 | 3237 | Dakota St        | Fellows Ave      | NONE | 2      | No         | No                | No      |
| 566 | 3246 | Dakota St        | Westmoreland Ave | NONE | 2      | No         | No                | No      |
| 567 | 3247 | Dakota St        | Westmoreland Ave | NONE | 2      | No         | No                | No      |
| 568 | 3260 | Strong Ave       |                  | NONE | 2      | No         | No                | No      |
| 569 | 3281 | Pearl St         | Hickory St       | NONE | 2      | No         | No                | No      |
| 570 | 3294 | n Salina St      |                  | NONE | 2      | No         | No                | No      |
| 571 | 3306 | Dakota St        | Cumberland Ave   | NONE | 2      | No         | No                | No      |
| 572 | 3307 | Dakota Ave       | Cumberland Ave   | NONE | 2      | No         | No                | No      |

| #   | ID   | STREETNAME      | XSTREET1            | DWU  | RATING | COLORCONTR | STRIPED CROSSWALK | CURB ST |
|-----|------|-----------------|---------------------|------|--------|------------|-------------------|---------|
| 573 | 3354 | erie blvd e     | s warren st         | NONE | 2      | No         | No                | Yes     |
| 574 | 3356 | s warren st     | erie blvd e         | NONE | 2      | No         | No                | Yes     |
| 575 | 3357 | erie blvd e     | n warren st         | NONE | 2      | No         | No                | Yes     |
| 576 | 3359 | erie blvd e     | s salina st         | NONE | 2      | No         | Yes               | Yes     |
| 577 | 3361 | erie blvd e     | s salina st         | NONE | 2      | No         | Yes               | Yes     |
| 578 | 3386 | Wyoming         | Marcellus           | NONE | 2      | No         | No                | No      |
| 579 | 3397 | Paul Ave        | Teall Ave           | NONE | 2      | No         | No                | Yes     |
| 580 | 3400 | s salina st     | w washington st     | NONE | 2      | No         | Yes               | No      |
| 581 | 3435 | Gifford         | S West              | NONE | 2      | No         | No                | No      |
| 582 | 3438 | Gifford         | S West              | NONE | 2      | No         | No                | Yes     |
| 583 | 3449 | S West          | Seymour             | NONE | 2      | No         | No                | Yes     |
| 584 | 3453 | S West          | Seymour             | NONE | 2      | No         | No                | Yes     |
| 585 | 3464 | Bellevue Ave    | Hudson Street       | NONE | 2      | No         | No                | Yes     |
| 586 | 3466 | Bellevue Ave    | Hudson Street       | NONE | 2      | No         | No                | Yes     |
| 587 | 3468 | Bellevue Ave    | Hudson Street       | NONE | 2      | No         | No                | Yes     |
| 588 | 3472 | Bellevue Ave    | Hudson Street       | NONE | 2      | No         | No                | Yes     |
| 589 | 3473 | Seymour         | Niagra              | NONE | 2      | No         | No                | No      |
| 590 | 3474 | Seymour         | Niagra              | NONE | 2      | No         | No                | Yes     |
| 591 | 3476 | Seymour         | Niagra              | NONE | 2      | No         | No                | No      |
| 592 | 3479 | Bellevue Ave    | South Ave           | NONE | 2      | No         | No                | No      |
| 593 | 3481 | Bellevue Ave    | South Ave           | NONE | 2      | No         | No                | No      |
| 594 | 3483 | Bellevue Ave    | South Ave           | NONE | 2      | No         | No                | No      |
| 595 | 3499 | Wolf St         | Grant Blvd          | NONE | 2      | No         | Unsure            | Yes     |
| 596 | 3500 | Wolf St         | Grant Blvd          | NONE | 2      | No         | Unsure            | Yes     |
| 597 | 3501 | Grant Blvd      | Wolf St             | NONE | 2      | No         | Unsure            | Yes     |
| 598 | 3502 | Sterling Ave    | Coolidge Ave        | NONE | 2      | No         | No                | No      |
| 599 | 3504 | Tully St        | Oswego St           | NONE | 2      | No         | Yes               | Yes     |
| 600 | 3505 | Sterling Ave    | Coolidge Ave        | NONE | 2      | No         | No                | Yes     |
| 601 | 3506 | Sterling Ave    | Coolidge Ave        | NONE | 2      | No         | No                | Yes     |
| 602 | 3507 | Sterling Ave    | Coolidge Ave        | NONE | 2      | No         | No                | No      |
| 603 | 3508 | Tully St        | Oswego St           | NONE | 2      | No         | Yes               | Yes     |
| 604 | 3510 | Sterling Ave    | Palmer Ave          | NONE | 2      | No         | No                | Yes     |
| 605 | 3511 | Sterling Ave    | Palmer Ave          | NONE | 2      | No         | No                | Yes     |
| 606 | 3513 | Sterling Ave    | Palmer Ave          | NONE | 2      | No         | No                | Yes     |
| 607 | 3515 | Sterling Ave    | Palmer Ave          | NONE | 2      | No         | No                | Yes     |
| 608 | 3533 | Niagra          | Otisco              | NONE | 2      | No         | No                | Yes     |
| 609 | 3542 | Fabius St       | Tioga St            | NONE | 2      | No         | No                | No      |
| 610 | 3543 | Fabius St       | Tioga St            | NONE | 2      | No         | No                | No      |
| 611 | 3544 | Niagra          | Fabius              | NONE | 2      | No         | No                | No      |
| 612 | 3545 | Niagra          | Fabius              | NONE | 2      | No         | No                | No      |
| 613 | 3567 | Second North St | Lemoyne Ave         | NONE | 2      | No         | No                | Yes     |
| 614 | 3568 | Second North St | Lemoyne             | NONE | 2      | No         | No                | No      |
| 615 | 3569 | Second North St | Lemoyne Ave         | NONE | 2      | No         | No                | No      |
| 616 | 3574 | Marshall St     | Ostrom Ave          | NONE | 2      | No         | No                | Yes     |
| 617 | 3575 | Marshall St     | Ostrom Ave          | NONE | 2      | No         | No                | Yes     |
| 618 | 3587 | First North St  | Lemoyne Ave         | NONE | 2      | No         | No                | No      |
| 619 | 3588 | First North St  | Lemoyne Ave         | NONE | 2      | No         | No                | Yes     |
| 620 | 3589 | First North St  | Lemoyne Ave         | NONE | 2      | No         | No                | No      |
| 621 | 3590 | First North St  | Lemoyne Ave         | NONE | 2      | No         | No                | No      |
| 622 | 3604 | Ostrom Ave      | Thornden Park Drive | NONE | 2      | No         | No                | No      |
| 623 | 3609 | Ostrom Ave      | Thornden Park Drive | NONE | 2      | No         | No                | No      |
| 624 | 3626 | Spring St       | Turtle St           | NONE | 2      | No         | No                | Yes     |

## CURB RAMP DATA

| #   | ID   | STREETNAME       | XSTREET1       | DWU  | RATING | COLORCONTR | STRIPED CROSSWALK | CURB ST |
|-----|------|------------------|----------------|------|--------|------------|-------------------|---------|
| 625 | 3648 | Craddock St      | Charmouth Dr   | NONE | 2      | No         | No                | Yes     |
| 626 | 3650 | Commonwealth Ave | Carbon St      | NONE | 2      | No         | No                | No      |
| 627 | 3651 | Commonwealth Ave | Carbon St      | NONE | 2      | No         | No                | Yes     |
| 628 | 3679 | South Ave        | Hillview Ave   | NONE | 2      | No         | Yes               | Yes     |
| 629 | 3680 | South Ave        | Hillview Ave   | NONE | 2      | No         | Yes               | No      |
| 630 | 3681 | South Ave        | Hillview Ave   | NONE | 2      | No         | Yes               | No      |
| 631 | 3682 | South Ave        | Hillview Ave   | NONE | 2      | No         | Yes               | No      |
| 632 | 3683 | South Ave        | Elmhurst Ave   | NONE | 2      | No         | No                | No      |
| 633 | 3684 | South Ave        | Elmhurst Ave   | NONE | 2      | No         | No                | No      |
| 634 | 3719 | Clarendon St     | Summer Ave     | NONE | 2      | No         | No                | No      |
| 635 | 3720 | Parkway Drive    | Temple Place   | NONE | 2      | No         | No                | Yes     |
| 636 | 3728 | Lex Ave          | Allen          | NONE | 2      | No         | No                | Yes     |
| 637 | 3731 | Lex Ave          | Allen          | NONE | 2      | No         | No                | Yes     |
| 638 | 3741 | South Ave        | Marguerite Ave | NONE | 2      | No         | Yes               | Yes     |
| 639 | 3742 | South Ave        | Marguerite Ave | NONE | 2      | No         | Yes               | Yes     |
| 640 | 3743 | Marguerite Ave   | Bishop Ave     | NONE | 2      | No         | No                | Yes     |
| 641 | 3744 | Marguerite Ave   | Bishop Ave     | NONE | 2      | No         | No                | Yes     |
| 642 | 3748 | Teall Ave        | Peck Ave       | NONE | 2      | No         | No                | Yes     |
| 643 | 3754 | Sunnycrest Rd    | Champlin Dr    | NONE | 2      | No         | No                | Yes     |
| 644 | 3755 | Sunnycrest Rd    | Champlin Dr    | NONE | 2      | No         | No                | No      |
| 645 | 3756 | Caleb Ave        | Champlin Dr    | NONE | 2      | No         | No                | Yes     |
| 646 | 3757 | Caleb Ave        | Champlin Dr    | NONE | 2      | No         | No                | No      |
| 647 | 3759 | Caleb Ave        | Champlin Dr    | NONE | 2      | No         | No                | No      |
| 648 | 3762 | Glencove Rd      | Mosley Dr      | NONE | 2      | No         | No                | Yes     |
| 649 | 3763 | Glencove Rd      | Mosley Dr      | NONE | 2      | No         | No                | Yes     |
| 650 | 3764 | Glencove Rd      | Mosley Dr      | NONE | 2      | No         | No                | Yes     |
| 651 | 3769 | Plymouth Dr      | Glencove Rd    | NONE | 2      | No         | No                | Yes     |
| 652 | 3772 | Teall Ave        | Rugby Rd       | NONE | 2      | No         | No                | Yes     |
| 653 | 3774 | Plymouth Dr      | Cresline Dr    | NONE | 2      | No         | No                | No      |
| 654 | 3775 | Plymouth Dr      | S Glencove Rd  | NONE | 2      | No         | No                | No      |
| 655 | 3777 | Sunnycrest Rd    | Mosley Dr      | NONE | 2      | No         | No                | Yes     |
| 656 | 3778 | Sunnycrest Rd    | Mosley Dr      | NONE | 2      | No         | No                | Yes     |
| 657 | 3780 | Sunnycrest Rd    | Mosley Dr      | NONE | 2      | No         | No                | Yes     |
| 658 | 3781 | Mosley Dr        | Caleb Ave      | NONE | 2      | No         | No                | No      |
| 659 | 3782 | Mosley Dr        | Caleb Ave      | NONE | 2      | No         | No                | No      |
| 660 | 3783 | Mosley Dr        | Caleb Ave      | NONE | 2      | No         | No                | No      |
| 661 | 3784 | Mosley Dr        | Caleb Ave      | NONE | 2      | No         | No                | No      |
| 662 | 3786 | Caleb Ave        | Arch St        | NONE | 2      | No         | No                | Yes     |
| 663 | 3788 | Caleb Ave        | Arch St        | NONE | 2      | No         | No                | Yes     |
| 664 | 3789 | Teall Ave        | Rugby Rd       | NONE | 2      | No         | No                | Yes     |
| 665 | 3790 | Caleb Ave        | Arch St        | NONE | 2      | No         | No                | Yes     |
| 666 | 3791 | Caleb Ave        | Arch St        | NONE | 2      | No         | No                | Yes     |
| 667 | 3793 | Caleb Ave        | Arch St        | NONE | 2      | No         | No                | Yes     |
| 668 | 3794 | Caleb Ave        | Arch St        | NONE | 2      | No         | No                | Yes     |
| 669 | 3795 | Caleb Ave        | Arch St        | NONE | 2      | No         | No                | Yes     |
| 670 | 3796 | Caleb Ave        | Arch St        | NONE | 2      | No         | No                | Yes     |
| 671 | 3798 | Sterling Ave     | Hudson Street  | NONE | 2      | No         | No                | Yes     |
| 672 | 3799 | Caleb Ave        | Luddington St  | NONE | 2      | No         | No                | Yes     |
| 673 | 3800 | Caleb Ave        | Luddington St  | NONE | 2      | No         | No                | Yes     |
| 674 | 3801 | Caleb Ave        | Luddington St  | NONE | 2      | No         | No                | Yes     |
| 675 | 3803 | Sunnycrest Rd    | Luddington St  | NONE | 2      | No         | No                | Yes     |
| 676 | 3804 | Sterling Ave     | Hudson Street  | NONE | 2      | No         | No                | Yes     |

| #   | ID   | STREETNAME      | XSTREET1        | DWU  | RATING | COLORCONTR | STRIPED CROSSWALK | CURB ST |
|-----|------|-----------------|-----------------|------|--------|------------|-------------------|---------|
| 677 | 3805 | Teall Ave       | Rugby Rd        | NONE | 2      | No         | No                | No      |
| 678 | 3807 | Sunnycrest Rd   | Luddington St   | NONE | 2      | No         | No                | Yes     |
| 679 | 3808 | Sunnycrest Rd   | Luddington St   | NONE | 2      | No         | No                | Yes     |
| 680 | 3809 | Sterling Ave    | Hudson Street   | NONE | 2      | No         | No                | Yes     |
| 681 | 3812 | Sunnycrest Rd   | Erickson St     | NONE | 2      | No         | No                | Yes     |
| 682 | 3813 | Sunnycrest Rd   | Erickson St     | NONE | 2      | No         | No                | Yes     |
| 683 | 3814 | Caleb Ave       | Erickson St     | NONE | 2      | No         | No                | Yes     |
| 684 | 3816 | Caleb Ave       | Erickson St     | NONE | 2      | No         | No                | Yes     |
| 685 | 3817 | Caleb Ave       | Erickson Ave    | NONE | 2      | No         | No                | Yes     |
| 686 | 3818 | Caleb Ave       | Erickson St     | NONE | 2      | No         | No                | Yes     |
| 687 | 3831 | Sunnycrest Rd   | Caleb Ave       | NONE | 2      | No         | No                | Yes     |
| 688 | 3832 | Caleb Ave       | Sunnycrest Rd   | NONE | 2      | No         | No                | Yes     |
| 689 | 3840 | Marginal Street | South Ave       | NONE | 2      | No         | No                | No      |
| 690 | 3843 | South Ave       | Marginal Street | NONE | 2      | No         | No                | No      |
| 691 | 3844 | S Glencove Rd   | Erickson St     | NONE | 2      | No         | No                | Yes     |
| 692 | 3846 | S Glencove Rd   | Culver Dr       | NONE | 2      | No         | No                | Yes     |
| 693 | 3850 | South Ave       | Marginal Street | NONE | 2      | No         | No                | No      |
| 694 | 3854 | N Glencove Rd   | Culver Dr       | NONE | 2      | No         | No                | Yes     |
| 695 | 3856 | Culver Dr       | Winthrop Rd     | NONE | 2      | No         | No                | Yes     |
| 696 | 3861 | Mosley Dr       | Avon Rd         | NONE | 2      | No         | No                | Yes     |
| 697 | 3865 | Sunnycrest Rd   | Arch St         | NONE | 2      | No         | No                | Yes     |
| 698 | 3866 | Sunnycrest Rd   | Arch St         | NONE | 2      | No         | No                | Yes     |
| 699 | 3867 | Sunnycrest Rd   | Arch St         | NONE | 2      | No         | No                | Yes     |
| 700 | 3868 | Sunnycrest Rd   | Arch St         | NONE | 2      | No         | No                | Yes     |
| 701 | 3871 | Sunnycrest Rd   | Plymouth Dr     | NONE | 2      | No         | No                | Yes     |
| 702 | 3872 | Sunnycrest Rd   | Plymouth Dr     | NONE | 2      | No         | No                | Yes     |
| 703 | 3873 | Sunnycrest Rd   | Plymouth Dr     | NONE | 2      | No         | No                | No      |
| 704 | 3912 | Sherbourne Rd   | Crawford Ave    | NONE | 2      | No         | No                | No      |
| 705 | 3927 | Rugby Rd        | James St        | NONE | 2      | No         | No                | Yes     |
| 706 | 3946 | Mildred Ave     | George          | NONE | 2      | No         | No                | Yes     |
| 707 | 3949 | Mildred Ave     | George Ave      | NONE | 2      | No         | No                | Yes     |
| 708 | 3951 | Mildred Ave     | George St       | NONE | 2      | No         | No                | Yes     |
| 709 | 3953 | George St       | Mildred Ave     | NONE | 2      | No         | No                | Yes     |
| 710 | 3964 | Robinson        | Sunstruck       | NONE | 2      | No         | No                | Yes     |
| 711 | 3980 | Craton          | Winton          | NONE | 2      | No         | No                | Yes     |
| 712 | 3992 | Hawley          | Sherwood        | NONE | 2      | No         | Yes               | Yes     |
| 713 | 3999 | Sherbourne Rd   | Crawford Ave    | NONE | 2      | No         | No                | No      |
| 714 | 4000 | Sherbourne Rd   | Crawford Ave    | NONE | 2      | No         | No                | No      |
| 715 | 4001 | Sherbourne Rd   | Crawford Ave    | NONE | 2      | No         | No                | No      |
| 716 | 4004 | Crawford Ave    | Broad St        | NONE | 2      | No         | No                | Yes     |
| 717 | 4033 | Sherbourne Rd   | Meadowbrook Dr  | NONE | 2      | No         | No                | No      |
| 718 | 4035 | Sherbourne Rd   | Meadowbrook Dr  | NONE | 2      | No         | No                | No      |
| 719 | 4039 | Greenway        | Hawley          | NONE | 2      | No         | No                | No      |
| 720 | 4046 | Glencove        | Woodbine        | NONE | 2      | No         | No                | No      |
| 721 | 4047 | Glencove        | Woodbine        | NONE | 2      | No         | No                | No      |
| 722 | 4048 | Glencove        | Woodbine        | NONE | 2      | No         | No                | No      |
| 723 | 4051 | Glencove        | Hillsdale       | NONE | 2      | No         | No                | No      |
| 724 | 4052 | Glencove        | Hillsdale       | NONE | 2      | No         | No                | No      |
| 725 | 4053 | Glencove        | Hillsdale       | NONE | 2      | No         | No                | No      |
| 726 | 4054 | Glencove        | Hillsdale       | NONE | 2      | No         | No                | No      |
| 727 | 4056 | Glencove        | S Collington    | NONE | 2      | No         | No                | No      |
| 728 | 4057 | Glencove        | S Collington    | NONE | 2      | No         | No                | No      |



## CURB RAMP DATA

| #   | ID   | STREETNAME         | XSTREET1          | DWU  | RATING | COLORCONTR | STRIPED CROSSWALK | CURB ST |
|-----|------|--------------------|-------------------|------|--------|------------|-------------------|---------|
| 729 | 4059 | Glencove           | S Collington      | NONE | 2      | No         | No                | No      |
| 730 | 4060 | Glencove           | S Edwards         | NONE | 2      | No         | No                | No      |
| 731 | 4061 | Glencove           | S Edwards         | NONE | 2      | No         | No                | No      |
| 732 | 4062 | Glencove           | S Edwards         | NONE | 2      | No         | No                | No      |
| 733 | 4063 | Glencove           | S Edwards         | NONE | 2      | No         | No                | No      |
| 734 | 4069 | Glencove           | Nichols           | NONE | 2      | No         | No                | No      |
| 735 | 4070 | Glencove           | Nichols           | NONE | 2      | No         | No                | No      |
| 736 | 4072 | Glencove           | Nichols           | NONE | 2      | No         | No                | No      |
| 737 | 4074 | Nichols            | Avon              | NONE | 2      | No         | No                | No      |
| 738 | 4076 | Nichols            | Avon              | NONE | 2      | No         | No                | No      |
| 739 | 4079 | Sunnycrest         | Nichols           | NONE | 2      | No         | No                | No      |
| 740 | 4080 | Sunnycrest         | Nichols           | NONE | 2      | No         | No                | No      |
| 741 | 4081 | Sunnycrest         | Nichols           | NONE | 2      | No         | No                | No      |
| 742 | 4082 | Caleb              | Champlin          | NONE | 2      | No         | No                | No      |
| 743 | 4085 | Caleb              | Nichols           | NONE | 2      | No         | No                | No      |
| 744 | 4086 | Caleb              | Nichols           | NONE | 2      | No         | No                | No      |
| 745 | 4089 | Caleb              | Nichols           | NONE | 2      | No         | No                | No      |
| 746 | 4091 | Caleb              | S Midler          | NONE | 2      | No         | No                | Yes     |
| 747 | 4102 | N State St         | Lodi St           | NONE | 2      | No         | No                | No      |
| 748 | 4104 | Lodi St            | N State St        | NONE | 2      | No         | No                | No      |
| 749 | 4117 | Lodi St            | Court St          | NONE | 2      | No         | No                | Yes     |
| 750 | 4119 | Centro Garage Drwy | Tallman St        | NONE | 2      | No         | Yes               | Yes     |
| 751 | 4124 | Court St           | Lodi St           | NONE | 2      | No         | No                | Yes     |
| 752 | 4126 | Centro Garage Drwy | Tallman St        | NONE | 2      | No         | Yes               | Yes     |
| 753 | 4130 | Cortland Avenue    | Ballard Avenue    | NONE | 2      | No         | No                | No      |
| 754 | 4138 | Tallman St         | Cortland Ave      | NONE | 2      | No         | No                | Yes     |
| 755 | 4140 | Furman Street      | Midland Avenue    | NONE | 2      | No         | No                | Yes     |
| 756 | 4150 | Bear St            | Sunset Ave        | NONE | 2      | No         | No                | Yes     |
| 757 | 4151 | Bear St            | Lodi St           | NONE | 2      | No         | No                | Yes     |
| 758 | 4152 | Cortland Avenue    | Dearborn Place    | NONE | 2      | No         | No                | No      |
| 759 | 4153 | Cortland Avenue    | Dearborn Place    | NONE | 2      | No         | No                | No      |
| 760 | 4170 | Centro Garage Drwy | Cortland Ave      | NONE | 2      | No         | Yes               | Yes     |
| 761 | 4171 | Centro Garage Drwy | Cortland Ave      | NONE | 2      | No         | Yes               | Yes     |
| 762 | 4173 | Centro Garage Drwy | Cortland Ave      | NONE | 2      | No         | Yes               | Yes     |
| 763 | 4176 | Turtle St          | Lodi St           | NONE | 2      | No         | No                | No      |
| 764 | 4182 | Lodi St            | Cummings St       | NONE | 2      | No         | No                | No      |
| 765 | 4183 | Lodi St            | Cummings St       | NONE | 2      | No         | No                | No      |
| 766 | 4186 | N Salina St        | Turtle St         | NONE | 2      | No         | No                | No      |
| 767 | 4187 | N Salina St        | Turtle St         | NONE | 2      | No         | No                | No      |
| 768 | 4188 | Centro Garage Drwy | Cortland Ave      | NONE | 2      | No         | Yes               | Yes     |
| 769 | 4190 | Centro Garage Drwy | Cortland Ave      | NONE | 2      | No         | Yes               | Yes     |
| 770 | 4192 | Centro Garage Drwy | Cortland Ave      | NONE | 2      | No         | Yes               | Yes     |
| 771 | 4194 | Turtle St          | N Salina St       | NONE | 2      | No         | No                | No      |
| 772 | 4195 | N Salina St        | Turtle St         | NONE | 2      | No         | No                | No      |
| 773 | 4196 | Argyle Terrace     | Kirk Avenue       | NONE | 2      | No         | No                | Yes     |
| 774 | 4198 | Argyle Terrace     | Kirk Avenue       | NONE | 2      | No         | No                | No      |
| 775 | 4202 | West Beard Avenue  | Kirkwood Place    | NONE | 2      | No         | No                | No      |
| 776 | 4207 | Midland Avenue     | West Beard Avenue | NONE | 2      | No         | No                | No      |
| 777 | 4211 | Mark Avenue        | West Beard Avenue | NONE | 2      | No         | No                | No      |
| 778 | 4212 | Mark Avenue        | West Beard Avenue | NONE | 2      | No         | No                | No      |
| 779 | 4289 | W Jefferson        | S Clinton         | NONE | 2      | No         | Yes               | Yes     |
| 780 | 4301 | Vieau Dr           | Upland Rd         | NONE | 2      | No         | No                | No      |

| #   | ID   | STREETNAME         | XSTREET1         | DWU  | RATING | COLORCONTR | STRIPED CROSSWALK | CURB ST |
|-----|------|--------------------|------------------|------|--------|------------|-------------------|---------|
| 781 | 4302 | Vieau Dr           | Upland Rd        | NONE | 2      | No         | No                | No      |
| 782 | 4309 | Hoefler St         | Loehr Ave        | NONE | 2      | No         | No                | No      |
| 783 | 4310 | Hoefler St         | Loehr Ave        | NONE | 2      | No         | No                | No      |
| 784 | 4315 | Markland Ave       | Grant Ave        | NONE | 2      | No         | No                | No      |
| 785 | 4316 | Markland Ave       | Grant Ave        | NONE | 2      | No         | No                | No      |
| 786 | 4317 | Duane St           | Grant Ave        | NONE | 2      | No         | No                | No      |
| 787 | 4319 | Grant Ave          | Duane St         | NONE | 2      | No         | No                | No      |
| 788 | 4320 | Grant Ave          | Duane St         | NONE | 2      | No         | No                | No      |
| 789 | 4321 | Grant Ave          | Duane St         | NONE | 2      | No         | No                | No      |
| 790 | 4329 | S Geddes St        | Laforce Ave      | NONE | 2      | No         | Yes               | No      |
| 791 | 4334 | S Geddes St        | Laforce Ave      | NONE | 2      | No         | Yes               | No      |
| 792 | 4340 | S Geddes St        | Shea School Drwy | NONE | 2      | No         | Yes               | No      |
| 793 | 4345 | Arthur St          | Grant Ave        | NONE | 2      | No         | No                | No      |
| 794 | 4348 | Arthur St          | Arthur St        | NONE | 2      | No         | No                | No      |
| 795 | 4350 | Arthur St          | Grant Ave        | NONE | 2      | No         | No                | No      |
| 796 | 4354 | Grant Ave          | Arthur St        | NONE | 2      | No         | No                | No      |
| 797 | 4357 | S Geddes St        | Grant Ave        | NONE | 2      | No         | Yes               | No      |
| 798 | 4362 | S Geddes St        | Grant Ave        | NONE | 2      | No         | Yes               | No      |
| 799 | 4365 | S Geddes St        | Grant Ave        | NONE | 2      | No         | Yes               | No      |
| 800 | 4369 | S Geddes St        | Grant Ave        | NONE | 2      | No         | No                | No      |
| 801 | 4401 | S Warren           | E Onondaga       | NONE | 2      | No         | Yes               | Yes     |
| 802 | 4402 | S Warren           | E Onondaga       | NONE | 2      | No         | Yes               | No      |
| 803 | 4423 | S Warren           | Harrison         | NONE | 2      | No         | Yes               | No      |
| 804 | 4472 | W Onondaga         | Seymour          | NONE | 2      | No         | Yes               | Yes     |
| 805 | 4474 | Arthur St          | Bellevue Ave     | NONE | 2      | No         | No                | No      |
| 806 | 4482 | Bellevue Ave       | Arthur St        | NONE | 2      | No         | No                | No      |
| 807 | 4485 | Bellevue Ave       | Duane St         | NONE | 2      | No         | No                | No      |
| 808 | 4485 | Bellevue Ave       | Duane St         | NONE | 2      | No         | No                | No      |
| 809 | 4491 | W Jefferson        | N/A              | NONE | 2      | No         | Yes               | No      |
| 810 | 4508 | Arthur St          | Elliott St       | NONE | 2      | No         | No                | No      |
| 811 | 4515 | Sunnycrest Rd      | Plymouth Dr      | NONE | 2      | No         | No                | No      |
| 812 | 4516 | Sunnycrest Rd      | Sunnycrest Rd    | NONE | 2      | No         | No                | No      |
| 813 | 4517 | Sunnycrest Rd      | Aberdeen Ter     | NONE | 2      | No         | No                | Yes     |
| 814 | 4518 | Sunnycrest Rd      | Aberdeen Ter     | NONE | 2      | No         | No                | Yes     |
| 815 | 4519 | Plymouth Dr        |                  | NONE | 2      | No         | No                | Yes     |
| 816 | 4520 | Caleb Ave          |                  | NONE | 2      | No         | No                | No      |
| 817 | 4540 | Seneca st          | Marcellus st     | NONE | 2      | No         | No                | No      |
| 818 | 4541 | Seneca st          | Marcellus st     | NONE | 2      | No         | No                | No      |
| 819 | 4542 | Seneca st          | Marcellus st     | NONE | 2      | No         | No                | No      |
| 820 | 4543 | Seneca st          | Marcellus st     | NONE | 2      | No         | No                | No      |
| 821 | 4584 | Lepage Place       | Walter Drive     | NONE | 2      | No         | No                | No      |
| 822 | 4589 | Lynwood Ave        | Tyson Pl         | NONE | 2      | No         | No                | Yes     |
| 823 | 4590 | Tyson Pl           | Lynwood Ave      | NONE | 2      | No         | No                | Yes     |
| 824 | 4591 | Lynwood Ave        | Tyson Pl         | NONE | 2      | No         | No                | Yes     |
| 825 | 4592 | Tyson Pl           | lynwood ave      | NONE | 2      | No         | No                | Yes     |
| 826 | 4593 | Lumwppd ave        | Tyson Pl         | NONE | 2      | No         | No                | Yes     |
| 827 | 4594 | Tyson Pl           | Lynwood Ave      | NONE | 2      | No         | No                | Yes     |
| 828 | 4595 | tyson Place        | Lynwood Ave      | NONE | 2      | No         | No                | Yes     |
| 829 | 4596 | Lynwood Ave        | Tyson Pl         | NONE | 2      | No         | No                | Yes     |
| 830 | 4597 | East Milford Drive | Northcliffe Road | NONE | 2      | No         | No                | No      |
| 831 | 4598 | East Milford Drive | Northcliffe Road | NONE | 2      | No         | No                | No      |
| 832 | 4599 | East Milford Drive | Northcliffe Road | NONE | 2      | No         | No                | No      |

## CURB RAMP DATA

| #   | ID   | STREETNAME          | XSTREET1          | DWU  | RATING | COLORCONTR | STRIPED CROSSWALK | CURB ST |
|-----|------|---------------------|-------------------|------|--------|------------|-------------------|---------|
| 833 | 4600 | East Millford Drive | Northcliffe Road  | NONE | 2      | No         | No                | No      |
| 834 | 4602 | Northcliffe Road    | Plymouth Drive    | NONE | 2      | No         | No                | Yes     |
| 835 | 4603 | Northcliffe Road    | Mosley Drive      | NONE | 2      | No         | No                | Yes     |
| 836 | 4604 | Mosley Drive        | Northcliffe Road  | NONE | 2      | No         | No                | Yes     |
| 837 | 4605 | Mosley Drive        | Northcliffe Rd    | NONE | 2      | No         | No                | Yes     |
| 838 | 4606 | Mosley Drive        | Northcliffe Road  | NONE | 2      | No         | No                | Yes     |
| 839 | 4607 | Northcliffe Road    | Mosley Drive      | NONE | 2      | No         | No                | Yes     |
| 840 | 4608 | Northcliffe Road    | Mosley Drive      | NONE | 2      | No         | No                | Yes     |
| 841 | 4609 | Mosley Drive        | Northcliffe Road  | NONE | 2      | No         | No                | Yes     |
| 842 | 4612 | Stolp Ave           | Wolcott Ave       | NONE | 2      | No         | No                | No      |
| 843 | 4613 | Wolcott Ave         | Stolp Ave         | NONE | 2      | No         | No                | No      |
| 844 | 4615 | Wolcott Ave         | Stolp Ave         | NONE | 2      | No         | No                | No      |
| 845 | 4664 | Madison St          | Irving Ave        | NONE | 2      | No         | No                | No      |
| 846 | 4669 | Ashworth Pl         | University Ave    | NONE | 2      | No         | No                | No      |
| 847 | 4704 | E Adams St          |                   | NONE | 2      | No         | Yes               | Yes     |
| 848 | 4707 | E Adams St          | Eliz.Blackwell St | NONE | 2      | No         | Yes               | Yes     |
| 849 | 4708 | Eliz.Blackwell St   | E Adams St        | NONE | 2      | No         | Yes               | Yes     |
| 850 | 4709 | Sarah Loguen St     | E Adams St        | NONE | 2      | No         | Yes               | Yes     |
| 851 | 4710 | Sarah Loguen St     | E Adams St        | NONE | 2      | No         | Yes               | Yes     |
| 852 | 4725 | Sedgwick Dr         | Rugby Rd          | NONE | 2      | No         | No                | Yes     |
| 853 | 4729 | Pleasantville Ave   | Rivoli Ave        | NONE | 2      | No         | No                | Yes     |
| 854 | 4731 | Rivoli Ave          | Pleasantville Ave | NONE | 2      | No         | No                | Yes     |
| 855 | 4732 | Rivoli Ave          | Wainwright Ave    | NONE | 2      | No         | No                | No      |
| 856 | 4733 | Arcadia Ave         | Wainwright Ave    | NONE | 2      | No         | No                | Yes     |
| 857 | 4734 | Arcadia Ave         | Wainwright Ave    | NONE | 2      | No         | No                | Yes     |
| 858 | 4737 | Huntley St          | Darlington Rd     | NONE | 2      | No         | No                | No      |
| 859 | 4740 | Darlington Rd       | Darlington Rd E   | NONE | 2      | No         | No                | No      |
| 860 | 4741 | Orwood Pl           | Darlington Rd     | NONE | 2      | No         | No                | No      |
| 861 | 4742 | Orwood Pl           | Darlington Rd     | NONE | 2      | No         | No                | Yes     |
| 862 | 4743 | Hillside St         | Darlington Rd     | NONE | 2      | No         | No                | Yes     |
| 863 | 4744 | Hillside St         | Darlington Rd     | NONE | 2      | No         | No                | Yes     |
| 864 | 4746 | Darlington Rd       | Hillside St       | NONE | 2      | No         | No                | Yes     |
| 865 | 4747 | Hillside St         | Darlington Rd     | NONE | 2      | No         | No                | Yes     |
| 866 | 4748 | Hillside St         | Maplehurst Ave    | NONE | 2      | No         | No                | No      |
| 867 | 4749 | Hillside St         | Maplehurst Ave    | NONE | 2      | No         | No                | No      |
| 868 | 4750 | Maplehurst Ave      | Hillside St       | NONE | 2      | No         | No                | No      |
| 869 | 4751 | Hillside St         | Maplehurst Ave    | NONE | 2      | No         | No                | No      |
| 870 | 4754 | Gray Ave            | Teall Ave         | NONE | 2      | No         | Yes               | No      |
| 871 | 4755 | Teall Ave           | Gray Ave          | NONE | 2      | No         | Yes               | No      |
| 872 | 4780 | Court St            | Maplehurst Ave    | NONE | 2      | No         | No                | Yes     |
| 873 | 4781 | Court St            | Maplehurst Ave    | NONE | 2      | No         | No                | Yes     |
| 874 | 4786 | Court St            | Malverne Dr       | NONE | 2      | No         | No                | Yes     |
| 875 | 4787 | Court St            | Malverne Dr       | NONE | 2      | No         | No                | Yes     |
| 876 | 4799 | Ardmore Pl          | Harford Rd        | NONE | 2      | No         | No                | Yes     |
| 877 | 4800 | Ardmore Pl          | Harford Rd        | NONE | 2      | No         | No                | Yes     |
| 878 | 4802 | Cadillac St         | Harford Rd        | NONE | 2      | No         | No                | Yes     |
| 879 | 4803 | Cadillac St         | Harford Rd        | NONE | 2      | No         | No                | Yes     |
| 880 | 4804 | Harford Rd          | Cadillac St       | NONE | 2      | No         | No                | Yes     |
| 881 | 4812 | Waverly Ave         | Irving Ave        | NONE | 2      | No         | Yes               | Yes     |
| 882 | 4828 | Dell St             | Columbus Ave      | NONE | 2      | No         | No                | Yes     |
| 883 | 4844 | Court St            | Kenwood Ave       | NONE | 2      | No         | No                | Unsure  |
| 884 | 4846 | Court St            | Kenwood Ave       | NONE | 2      | No         | No                | Unsure  |

| #   | ID   | STREETNAME           | XSTREET1         | DWU  | RATING | COLORCONTR | STRIPED CROSSWALK | CURB ST |
|-----|------|----------------------|------------------|------|--------|------------|-------------------|---------|
| 885 | 4851 | Seventh North St     | Cadillac St      | NONE | 2      | No         | No                | Yes     |
| 886 | 4853 | Seventh North St     | Cadillac St      | NONE | 2      | No         | No                | Yes     |
| 887 | 4856 | Cadillac St          | Seventh North St | NONE | 2      | No         | No                | Yes     |
| 888 | 4860 | Seventh North St     | Cadillac St      | NONE | 2      | No         | No                | Yes     |
| 889 | 4862 | Seventh North St     | Cadillac St      | NONE | 2      | No         | No                | No      |
| 890 | 4864 | Seventh North St     | Fordland Ave     | NONE | 2      | No         | No                | No      |
| 891 | 4865 | Seventh North Street | Fordland Ave     | NONE | 2      | No         | No                | Yes     |
| 892 | 4868 | Seventh North St     | Turtle St        | NONE | 2      | No         | No                | Yes     |
| 893 | 4869 | Seventh North St     | Turtle St        | NONE | 2      | No         | No                | Yes     |
| 894 | 4874 | Seventh North        | Bellshire Ln     | NONE | 2      | No         | No                | No      |
| 895 | 4875 | Bellevue Ave         | Onondaga Ave     | NONE | 2      | No         | Yes               | No      |
| 896 | 4876 | Bellevue Ave         | Onondaga Ave     | NONE | 2      | No         | Yes               | No      |
| 897 | 4878 | Seventh North St     | Bellshire Ln     | NONE | 2      | No         | No                | Yes     |
| 898 | 4885 | Kenwood Ave          | Ellen St         | NONE | 2      | No         | No                | No      |
| 899 | 4886 | Kenwood Ave          | Ellen St         | NONE | 2      | No         | No                | No      |
| 900 | 4904 | Champlin Dr          | Caleb Ave        | NONE | 2      | No         | No                | No      |
| 901 | 4905 | Cadillac St          | Martin St        | NONE | 2      | No         | No                | No      |
| 902 | 4906 | Martin St            | Cadillac St      | NONE | 2      | No         | No                | No      |
| 903 | 4907 | Cadillac St          | Martin St        | NONE | 2      | No         | No                | Yes     |
| 904 | 4908 | Cadillac St          | Martin St        | NONE | 2      | No         | No                | No      |
| 905 | 4912 | Cadillac St          | Loma Ave         | NONE | 2      | No         | Yes               | No      |
| 906 | 4918 | Lemoine Ave Service  | Harford Rd       | NONE | 2      | No         | No                | No      |
| 907 | 4919 | Lemoine Ave Service  | Harford Rd       | NONE | 2      | No         | No                | No      |
| 908 | 4935 | Wolf St              | Six North St     | NONE | 2      | No         | No                | No      |
| 909 | 4939 | Wolf St              | Fourth North St  | NONE | 2      | No         | No                | No      |
| 910 | 4958 | Loma Ave             | Weldon Ave       | NONE | 2      | No         | No                | Yes     |
| 911 | 4959 | Loma Ave             | Weldon Ave       | NONE | 2      | No         | No                | Yes     |
| 912 | 4968 | Hiawatha Blvd E      | Sixth North St   | NONE | 2      | No         | No                | No      |
| 913 | 4971 | Seventh North St     | Stedman St       | NONE | 2      | No         | No                | No      |
| 914 | 4972 | Seventh North St     | Stedman St       | NONE | 2      | No         | No                | No      |
| 915 | 4973 | Seventh North St     | Stedman St       | NONE | 2      | No         | No                | No      |
| 916 | 4974 | Seventh North St     | Stedman St       | NONE | 2      | No         | No                | No      |
| 917 | 4975 | Seventh North St     | Wolf St          | NONE | 2      | No         | Yes               | Unsure  |
| 918 | 4976 | Seventh North St     | Wolf St          | NONE | 2      | No         | Yes               | Unsure  |
| 919 | 4982 | Hiawatha Blvd E      | Grant Blvd       | NONE | 2      | No         | No                | No      |
| 920 | 4984 | Hiawatha Blvd E      | Grant Blvd       | NONE | 2      | No         | No                | No      |
| 921 | 4985 | Willumae Dr          | Cadillac St      | NONE | 2      | No         | No                | Unsure  |
| 922 | 4986 | Willumae Dr          | Cadillac St      | NONE | 2      | No         | No                | Unsure  |
| 923 | 5002 | James St             | Sedgwick st      | NONE | 2      | No         | Yes               | No      |
| 924 | 5004 | Prospect Ave         | Hawley Ave       | NONE | 2      | No         | Yes               | Yes     |
| 925 | 5010 | Delhi St             | Hawley Ave       | NONE | 2      | No         | Yes               | No      |
| 926 | 5011 |                      | Oak Pl           | NONE | 2      | No         | No                | No      |
| 927 | 5066 | Buckingham Ave       | Andover Rd       | NONE | 2      | No         | No                | No      |
| 928 | 5068 | Valley Dr            | Academy St       | NONE | 2      | No         | No                | No      |
| 929 | 5069 | Valley Dr            | Academy St       | NONE | 2      | No         | No                | No      |
| 930 | 5078 | Valley Dr            | E Chaffee Ave    | NONE | 2      | No         | No                | No      |
| 931 | 5079 | Valley Dr            | E Chaffee Ave    | NONE | 2      | No         | No                | No      |
| 932 | 5080 | Valley Dr            | Chaffee Ave      | NONE | 2      | No         | No                | No      |
| 933 | 5081 | Valley Dr            | Chaffee Ave      | NONE | 2      | No         | No                | No      |
| 934 | 5082 | Valley Dr            | Cossitt St       | NONE | 2      | No         | No                | No      |
| 935 | 5083 | Valley Dr            | Cossitt St       | NONE | 2      | No         | No                | No      |
| 936 | 5084 | Academy Pl           | Cossitt St       | NONE | 2      | No         | No                | No      |

| #   | ID   | STREETNAME           | XSTREET1         | DWU  | RATING | COLORCONTR | STRIPED CROSSWALK | CURB ST |
|-----|------|----------------------|------------------|------|--------|------------|-------------------|---------|
| 937 | 5085 | Academy Pl           | Cossitt St       | NONE | 2      | No         | No                | No      |
| 938 | 5086 | Academy Pl           | Normanor Dr      | NONE | 2      | No         | No                | No      |
| 939 | 5087 | Academy Pl           | Normanor Dr      | NONE | 2      | No         | No                | No      |
| 940 | 5088 | E Chaffee Ave        | Academy Pl       | NONE | 2      | No         | No                | No      |
| 941 | 5089 | E Chaffee Ave        | Academy Pl       | NONE | 2      | No         | No                | No      |
| 942 | 5090 | E Chaffee Ave        | Normanor Dr      | NONE | 2      | No         | No                | No      |
| 943 | 5091 | E Chaffee Ave        | Normanor Dr      | NONE | 2      | No         | No                | No      |
| 944 | 5092 | E Chaffee Ave        | Brooklea Pl      | NONE | 2      | No         | No                | No      |
| 945 | 5093 | E Chaffee Ave        | Brooklea Pl      | NONE | 2      | No         | No                | No      |
| 946 | 5095 | S Salina St          | Weymouth Rd      | NONE | 2      | No         | Yes               | No      |
| 947 | 5098 | S Salina St          | W Cheltenham Rd  | NONE | 2      | No         | No                | No      |
| 948 | 5100 | S Salina St          | W Warrington St  | NONE | 2      | No         | No                | No      |
| 949 | 5101 | S Salina St          | W Warrington Rd  | NONE | 2      | No         | No                | No      |
| 950 | 5106 | S Salina St          | Rosemont Dr      | NONE | 2      | No         | No                | Yes     |
| 951 | 5107 | S Salina St          | Rosemont Dr      | NONE | 2      | No         | No                | Yes     |
| 952 | 5110 | S Salina St          | Brampton Rd      | NONE | 2      | No         | No                | Yes     |
| 953 | 5117 | S Salina St          | Hilton Rd        | NONE | 2      | No         | No                | No      |
| 954 | 5118 | W Warrington Rd      | Bronson St       | NONE | 2      | No         | No                | No      |
| 955 | 5119 | W Warrington Rd      | Bronson St       | NONE | 2      | No         | No                | No      |
| 956 | 5120 | Rosemont Dr          | Bronson St       | NONE | 2      | No         | No                | No      |
| 957 | 5121 | Rosemont Dr          | Bronson St       | NONE | 2      | No         | No                | No      |
| 958 | 5122 | Rosemont Dr          | Marjorie St      | NONE | 2      | No         | No                | No      |
| 959 | 5123 | Rosemont Dr          | Marjorie St      | NONE | 2      | No         | No                | No      |
| 960 | 5125 | E Raynor Ave         | Montgomery St    | NONE | 2      | No         | No                | No      |
| 961 | 5126 | E Raynor Ave         | S State St       | NONE | 2      | No         | No                | No      |
| 962 | 5127 | E Raynor Ave         | S State St       | NONE | 2      | No         | No                | No      |
| 963 | 5129 | S State St           | Thurgood Terr    | NONE | 2      | No         | No                | Yes     |
| 964 | 5131 | S State St           | Pavillion Terr   | NONE | 2      | No         | No                | Yes     |
| 965 | 5143 | S Salina St          | Furman St        | NONE | 2      | No         | No                | No      |
| 966 | 5144 | Furman St            | S Salina St      | NONE | 2      | No         | No                | No      |
| 967 | 5145 | S Salina St          | E Kennedy St     | NONE | 2      | No         | Yes               | Yes     |
| 968 | 5149 | S State St           | E Kennedy St     | NONE | 2      | No         | No                | No      |
| 969 | 5150 | E Kennedy St         | S State St       | NONE | 2      | No         | No                | No      |
| 970 | 5152 | E Kennedy St         | Baker St         | NONE | 2      | No         | No                | No      |
| 971 | 5153 | E Kennedy St         | Baker St         | NONE | 2      | No         | No                | No      |
| 972 | 5165 | Truth Terr           | E Raynor Ave     | NONE | 2      | No         | Yes               | Yes     |
| 973 | 5174 | Martin Luther King E | Leon St          | NONE | 2      | No         | Yes               | Yes     |
| 974 | 5175 | Martin Luther King E | Leon St          | NONE | 2      | No         | No                | No      |
| 975 | 5189 | Euclid Ave           | Ostrom Ave       | NONE | 2      | No         | Yes               | Yes     |
| 976 | 5200 | Euclid Ave           | Summer Ave       | NONE | 2      | No         | No                | No      |
| 977 | 5201 | Euclid Ave           | Summer Ave       | NONE | 2      | No         | No                | Yes     |
| 978 | 5202 | Euclid Ave           | Euclid Ave       | NONE | 2      | No         | No                | Yes     |
| 979 | 5203 | Euclid Ave           | Summer Ave       | NONE | 2      | No         | No                | No      |
| 980 | 5219 | Comstock Ave         | Stratford St     | NONE | 2      | No         | Yes               | Yes     |
| 981 | 5222 | Comstock Ave         | Mount Olympus Dr | NONE | 2      | No         | Yes               | Yes     |
| 982 | 5246 | Atlantic Avenue      | Ballantyne Road  | NONE | 2      | No         | No                | Yes     |
| 983 | 5247 | Coral Ave            | Ballantyne Rd    | NONE | 2      | No         | No                | Yes     |
| 984 | 5248 | Coral Avenue         | Ballantyne Road  | NONE | 2      | No         | No                | Yes     |
| 985 | 5250 | Coral Ave            | Ballantyne Rd    | NONE | 2      | No         | No                | Yes     |
| 986 | 5251 | Evaleen Ave          | Ballantyne Rd    | NONE | 2      | No         | No                | Yes     |
| 987 | 5252 | Evaleen Ave          | Ballantyne Rd    | NONE | 2      | No         | No                | Yes     |
| 988 | 5253 | Girard Ave           | Ballantyne Rd    | NONE | 2      | No         | No                | Yes     |

| #    | ID   | STREETNAME    | XSTREET1      | DWU  | RATING | COLORCONTR | STRIPED CROSSWALK | CURB ST |
|------|------|---------------|---------------|------|--------|------------|-------------------|---------|
| 989  | 5254 | Girard Ave    | Ballantyne Rd | NONE | 2      | No         | No                | Yes     |
| 990  | 5255 | Girard Ave    | Ballantyne Rd | NONE | 2      | No         | No                | No      |
| 991  | 5256 | Girard Ave    | Ballantyne Rd | NONE | 2      | No         | No                | Yes     |
| 992  | 5257 | Empire Ave    | Ballantyne Rd | NONE | 2      | No         | No                | Yes     |
| 993  | 5258 | Empire Ave    | Ballantyne Rd | NONE | 2      | No         | No                | No      |
| 994  | 5259 | Empire Ave    | Ballantyne Rd | NONE | 2      | No         | No                | No      |
| 995  | 5260 | Empire Ave    | Ballantyne Rd | NONE | 2      | No         | No                | No      |
| 996  | 5261 | Loomis Ave    | Ballantyne Rd | NONE | 2      | No         | No                | Yes     |
| 997  | 5262 | Loomis Ave    | Ballantyne Rd | NONE | 2      | No         | No                | Yes     |
| 998  | 5264 | Loomis Ave    | Ballantyne Rd | NONE | 2      | No         | No                | No      |
| 999  | 5265 | Shirley Dr    | Ballantyne Rd | NONE | 2      | No         | No                | Yes     |
| 1000 | 5266 | Shirley Dr    | Ballantyne Rd | NONE | 2      | No         | No                | No      |
| 1001 | 5268 | Shirley Dr    | Ballantyne Rd | NONE | 2      | No         | No                | Yes     |
| 1002 | 5272 | Grove St      | Shirley Dr    | NONE | 2      | No         | No                | Yes     |
| 1003 | 5273 | Grove St      | Shirley Dr    | NONE | 2      | No         | No                | Yes     |
| 1004 | 5276 | Loomis Ave    | Atlantic Ave  | NONE | 2      | No         | No                | Yes     |
| 1005 | 5278 | Empire Ave    | Atlantic Ave  | NONE | 2      | No         | No                | No      |
| 1006 | 5279 | Empire Ave    | Atlantic Ave  | NONE | 2      | No         | No                | No      |
| 1007 | 5280 | Girard Ave    | Atlantic Ave  | NONE | 2      | No         | No                | Yes     |
| 1008 | 5281 | Girard Ave    | Atlantic Ave  | NONE | 2      | No         | No                | No      |
| 1009 | 5282 | Morey Ave     | Coral Ave     | NONE | 2      | No         | No                | Yes     |
| 1010 | 5283 | Morey Avenue  | Coral Avenue  | NONE | 2      | No         | No                | Yes     |
| 1011 | 5290 | Empire Ave    | Pacific Ave   | NONE | 2      | No         | No                | No      |
| 1012 | 5293 | Pacific Ave   | Loomis Ave    | NONE | 2      | No         | Yes               | No      |
| 1013 | 5294 | Marlett Ave   | Loomis Ave    | NONE | 2      | No         | Yes               | Yes     |
| 1014 | 5295 | Loomis Ave    | Marlett St    | NONE | 2      | No         | No                | Yes     |
| 1015 | 5296 | Loomis Ave    | Marlett St    | NONE | 2      | No         | Yes               | Yes     |
| 1016 | 5297 | Loomis Ave    | Marlett St    | NONE | 2      | No         | No                | Yes     |
| 1017 | 5298 | Shirley Dr    | Marlett St    | NONE | 2      | No         | No                | Yes     |
| 1018 | 5299 | Shirley Dr    | Marlett St    | NONE | 2      | No         | No                | Yes     |
| 1019 | 5329 | Ballantyne Rd | S Salina St   | NONE | 2      | No         | No                | Unsure  |
| 1020 | 5333 | Dawes Ave     | S Salina St   | NONE | 2      | No         | No                | Yes     |
| 1021 | 5334 | Dawes Ave     | S Salina St   | NONE | 2      | No         | No                | Yes     |
| 1022 | 5335 | Anderson Ave  | S Salina St   | NONE | 2      | No         | No                | No      |
| 1023 | 5336 | Anderson Ave  | S Salina St   | NONE | 2      | No         | No                | No      |
| 1024 | 5351 | Valley Dr     | Oakdale Dr    | NONE | 2      | No         | No                | Yes     |
| 1025 | 5364 | Taft Ave      | E Dale St     | NONE | 2      | No         | No                | Yes     |
| 1026 | 5365 | Crawford Ave  | Euclid        | NONE | 2      | No         | No                | No      |
| 1027 | 5373 | S State St    | New St        | NONE | 2      | No         | No                | Yes     |
| 1028 | 5386 | Crawford Ave  | Euclid        | NONE | 2      | No         | No                | Yes     |
| 1029 | 5389 | S Wilbur Ave  | Bryant Ave    | NONE | 2      | No         | No                | No      |
| 1030 | 5393 | Crawford Ave  | Euclid Ave    | NONE | 2      | No         | No                | No      |
| 1031 | 5394 | Woodbine Ave  | Caleb Ave     | NONE | 2      | No         | No                | No      |
| 1032 | 5396 | Cannon St     | Fage Ave      | NONE | 2      | No         | No                | Yes     |
| 1033 | 5401 | Cannon St     | Fage Ave      | NONE | 2      | No         | No                | Yes     |
| 1034 | 5403 | New St        | S State St    | NONE | 2      | No         | No                | Yes     |
| 1035 | 5409 | Woodbine Ave  | Caleb Ave     | NONE | 2      | No         | No                | No      |
| 1036 | 5412 | Crawford Ave  | Euclid Ave    | NONE | 2      | No         | No                | No      |
| 1037 | 5415 | Cannon St     | Fernwood Ave  | NONE | 2      | No         | No                | No      |
| 1038 | 5418 | Woodbine      | Caleb Ave     | NONE | 2      | No         | No                | No      |
| 1039 | 5419 | North Ave     | Cowie Ave     | NONE | 2      | No         | No                | No      |
| 1040 | 5420 | Fernwood Ave  | Cannon St     | NONE | 2      | No         | No                | No      |

| #    | ID   | STREETNAME        | XSTREET1      | DWU  | RATING | COLORCONTR | STRIPED CROSSWALK | CURB ST |
|------|------|-------------------|---------------|------|--------|------------|-------------------|---------|
| 1041 | 5425 | Montgomery St     | New St        | NONE | 2      | No         | No                | Yes     |
| 1042 | 5426 | Woodbine Ave      | Caleb Ave     | NONE | 2      | No         | No                | No      |
| 1043 | 5427 | Cannon St         | Fernwood Ave  | NONE | 2      | No         | No                | No      |
| 1044 | 5429 | Fernwood Ave      | Cannon St     | NONE | 2      | No         | No                | No      |
| 1045 | 5430 | Crawford Ave      | Mineola Drive | NONE | 2      | No         | No                | No      |
| 1046 | 5433 | Montgomery St     | New St        | NONE | 2      | No         | No                | Unsure  |
| 1047 | 5436 | Crawford Ave      | Mineola Drive | NONE | 2      | No         | No                | No      |
| 1048 | 5442 | Taft Ave          | Cowie Ave     | NONE | 2      | No         | No                | Yes     |
| 1049 | 5446 | Warner Ave        | Cannon St     | NONE | 2      | No         | No                | No      |
| 1050 | 5454 | E Dale St         | Taft Ave      | NONE | 2      | No         | No                | Yes     |
| 1051 | 5458 | E Taylor St       | Montgomery St | NONE | 2      | No         | No                | Yes     |
| 1052 | 5459 | Pond St           | Lodi St       | NONE | 2      | No         | No                | No      |
| 1053 | 5464 | Taft Ave          |               | NONE | 2      | No         | No                | Yes     |
| 1054 | 5467 | Taft Ave          |               | NONE | 2      | No         | No                | Yes     |
| 1055 | 5469 | E Taylor St       | Montgomery St | NONE | 2      | No         | No                | Yes     |
| 1056 | 5472 | Taft Ave          |               | NONE | 2      | No         | No                | Yes     |
| 1057 | 5474 | Hillsdale Ave     | Caleb Ave     | NONE | 2      | No         | No                | No      |
| 1058 | 5476 | Taft Ave          |               | NONE | 2      | No         | No                | Yes     |
| 1059 | 5479 | Taft Ave          | Dunlap Ave    | NONE | 2      | No         | No                | No      |
| 1060 | 5481 | Hillsdale Ave     | Caleb Ave     | NONE | 2      | No         | No                | No      |
| 1061 | 5485 | E Taylor St       | Montgomery St | NONE | 2      | No         | No                | Unsure  |
| 1062 | 5486 | Scott Avenue      | Euclid Avenue | NONE | 2      | No         | No                | Yes     |
| 1063 | 5487 | Dunlap Ave        | Fobes Ave     | NONE | 2      | No         | No                | Yes     |
| 1064 | 5488 | Smith Rd          | Englewood Ave | NONE | 2      | No         | No                | Yes     |
| 1065 | 5489 | Hillsdale         | Caleb Ave     | NONE | 2      | No         | No                | No      |
| 1066 | 5490 | Scott Avenue      | Euclid Avenue | NONE | 2      | No         | No                | Yes     |
| 1067 | 5492 | Smith Rd          | Englewood Ave | NONE | 2      | No         | No                | Yes     |
| 1068 | 5494 | E Taylor St       | Montgomery St | NONE | 2      | No         | No                | Unsure  |
| 1069 | 5495 | Fobes Ave         |               | NONE | 2      | No         | No                | Yes     |
| 1070 | 5497 | Erie Blvd E       | Beattie St    | NONE | 2      | No         | No                | Yes     |
| 1071 | 5498 | Fobes Ave         |               | NONE | 2      | No         | No                | Yes     |
| 1072 | 5499 | Warner Ave        | Cannon St     | NONE | 2      | No         | No                | No      |
| 1073 | 5500 | Scott Avenue      | Euclid Avenue | NONE | 2      | No         | No                | Yes     |
| 1074 | 5501 | Englewood Ave     | Mains Ave     | NONE | 2      | No         | No                | Yes     |
| 1075 | 5504 | Fobes Ave         |               | NONE | 2      | No         | No                | Yes     |
| 1076 | 5505 | Englewood Ave     | Mains Ave     | NONE | 2      | No         | No                | Yes     |
| 1077 | 5506 | S Collingwood Ave | Caleb Ave     | NONE | 2      | No         | No                | No      |
| 1078 | 5507 | Fobes Ave         |               | NONE | 2      | No         | No                | Yes     |
| 1079 | 5511 | Milburn Dr        | Cortland Pl   | NONE | 2      | No         | No                | No      |
| 1080 | 5513 | Milburn Dr        | Cortland Pl   | NONE | 2      | No         | No                | No      |
| 1081 | 5517 | S Collingwood Ave | Caleb Ave     | NONE | 2      | No         | No                | No      |
| 1082 | 5520 | Shirley Rd        | Euclid Ave    | NONE | 2      | No         | No                | No      |
| 1083 | 5521 | Cannon St         |               | NONE | 2      | No         | No                | No      |
| 1084 | 5523 | Erie Blvd E       | Beattie St    | NONE | 2      | No         | No                | Yes     |
| 1085 | 5524 | S Collingwood Ave | Caleb Ave     | NONE | 2      | No         | No                | No      |
| 1086 | 5526 | Atlantic Ave      | Ballantyne Rd | NONE | 2      | No         | No                | Yes     |
| 1087 | 5533 | Coughlin Ave      | Lillian Ave   | NONE | 2      | No         | No                | Yes     |
| 1088 | 5537 | Coughlin Ave      | Lillian Ave   | NONE | 2      | No         | No                | Yes     |
| 1089 | 5539 | S Collingwood Ave | Caleb Ave     | NONE | 2      | No         | No                | No      |
| 1090 | 5541 | Coughlin Ave      | Lillian Ave   | NONE | 2      | No         | No                | Yes     |
| 1091 | 5542 | Erie Blvd E       | Beattie St    | NONE | 2      | No         | No                | Yes     |
| 1092 | 5543 | Coughlin Ave      | Lillian Ave   | NONE | 2      | No         | No                | Yes     |

| #    | ID   | STREETNAME     | XSTREET1        | DWU  | RATING | COLORCONTR | STRIPED CROSSWALK | CURB ST |
|------|------|----------------|-----------------|------|--------|------------|-------------------|---------|
| 1093 | 5544 | Cannon St      | Forest Ave      | NONE | 2      | No         | No                | No      |
| 1094 | 5546 | Lillian Ave    |                 | NONE | 2      | No         | No                | Yes     |
| 1095 | 5549 | Gerard Ave     | Pacific Ave     | NONE | 2      | No         | No                | Yes     |
| 1096 | 5551 | Cannon St      | Forest Ave      | NONE | 2      | No         | No                | No      |
| 1097 | 5559 | Evaleen Ave    | Pacific Ave     | NONE | 2      | No         | No                | Yes     |
| 1098 | 5560 | Fobes Ave      | Norton Ave      | NONE | 2      | No         | No                | Yes     |
| 1099 | 5562 | Fobes Ave      | Norton Ave      | NONE | 2      | No         | No                | No      |
| 1100 | 5563 | Lancaster Ave  | Lancaster Ave   | NONE | 2      | No         | Yes               | Yes     |
| 1101 | 5564 | Erie Blvd E    | Beattie St      | NONE | 2      | No         | No                | Yes     |
| 1102 | 5569 | Midland Ave    | Floral Pkwy     | NONE | 2      | No         | No                | Yes     |
| 1103 | 5571 | Norton Ave     | Malborough Rd   | NONE | 2      | No         | No                | No      |
| 1104 | 5572 | Norton Ave     | Malborough Rd   | NONE | 2      | No         | No                | No      |
| 1105 | 5573 | Norton Ave     | Malborough Rd   | NONE | 2      | No         | No                | Yes     |
| 1106 | 5575 | Midland Ave    | Floral Pkwy     | NONE | 2      | No         | No                | Yes     |
| 1107 | 5578 | Lancaster Ave  | Broad St        | NONE | 2      | No         | Yes               | Yes     |
| 1108 | 5585 | S Salina St    | W Florence Ave  | NONE | 2      | No         | No                | Yes     |
| 1109 | 5588 | Erie Blvd E    | S Midler Ave    | NONE | 2      | No         | No                | Yes     |
| 1110 | 5591 | Hazelhurst Ave | Norton Ave      | NONE | 2      | No         | No                | No      |
| 1111 | 5594 | S Edwards Ave  | Caleb Ave       | NONE | 2      | No         | No                | No      |
| 1112 | 5597 | Erie Blvd E    | S Midler Ave    | NONE | 2      | No         | No                | Yes     |
| 1113 | 5601 | Hazelhurst Ave | Cowie Ave       | NONE | 2      | No         | No                | Unsure  |
| 1114 | 5607 | S Edwards Ave  | Caleb Ave       | NONE | 2      | No         | No                | Yes     |
| 1115 | 5609 | Cannon St      | W Brighton Ave  | NONE | 2      | No         | No                | Unsure  |
| 1116 | 5617 | W Brighton Ave | Cannon St       | NONE | 2      | No         | Unsure            | Unsure  |
| 1117 | 5621 | S Edwards Ave  | Caleb Ave       | NONE | 2      | No         | No                | No      |
| 1118 | 5628 |                | S Salina St     | NONE | 2      | No         | No                | Yes     |
| 1119 | 5629 | Cannon St      | W Lafayette Ave | NONE | 2      | No         | No                | Yes     |
| 1120 | 5643 | Erie Blvd E    | S Midler Ave    | NONE | 2      | No         | No                | Yes     |
| 1121 | 5646 | Erie Blvd E    | S Midler Ave    | NONE | 2      | No         | No                | Yes     |
| 1122 | 5655 | Croyden Rd     | Sherbourne Rd   | NONE | 2      | No         | No                | No      |
| 1123 | 5658 | Erie Blvd E    | S Midler Ave    | NONE | 2      | No         | No                | Yes     |
| 1124 | 5664 | Croyden Rd     | Sherbourne Rd   | NONE | 2      | No         | No                | No      |
| 1125 | 5666 | Erie Blvd E    | Seeley Rd       | NONE | 2      | No         | No                | Yes     |
| 1126 | 5668 | S Salina St    | Roney Rd        | NONE | 2      | No         | No                | Yes     |
| 1127 | 5678 | Crippen Ave    | Crippen Pl      | NONE | 2      | No         | No                | Yes     |
| 1128 | 5680 | Crippen Ave    | Crippen Pl      | NONE | 2      | No         | No                | Yes     |
| 1129 | 5681 | Erie Blvd E    | Seeley Rd       | NONE | 2      | No         | No                | Yes     |
| 1130 | 5684 | Erie Blvd E    | Seedley Rd      | NONE | 2      | No         | No                | Yes     |
| 1131 | 5699 | Hertford St    | Morningside Ter | NONE | 2      | No         | No                | Yes     |
| 1132 | 5700 | Haffenden Rd   | Lancaster Pl    | NONE | 2      | No         | No                | No      |
| 1133 | 5701 | Haffenden Rd   | Lancaster Pl    | NONE | 2      | No         | No                | No      |
| 1134 | 5704 | Andover Rd     | Lancaster Ave   | NONE | 2      | No         | Yes               | No      |
| 1135 | 5706 | Lancaster Ave  | Andover Rd      | NONE | 2      | No         | Yes               | Yes     |
| 1136 | 5708 | Lancaster Ave  | Andover Rd      | NONE | 2      | No         | Yes               | No      |
| 1137 | 5710 | Lancaster Ave  | Hertford St     | NONE | 2      | No         | Yes               | No      |
| 1138 | 5711 | Lancaster Ave  | Hertford St     | NONE | 2      | No         | Yes               | No      |
| 1139 | 5712 | Buckingham Ave | Andover Rd      | NONE | 2      | No         | No                | No      |
| 1140 | 5713 | Buckingham Ave | Andover Rd      | NONE | 2      | No         | No                | Unsure  |
| 1141 | 5714 | Buckingham Ave | Andover Rd      | NONE | 2      | No         | No                | No      |
| 1142 | 5715 | Kensington Pl  | Andover Rd      | NONE | 2      | No         | No                | No      |
| 1143 | 5716 | Kensington Pl  | Andover Rd      | NONE | 2      | No         | No                | No      |
| 1144 | 5717 | Kensington Pl  | Andover Rd      | NONE | 2      | No         | No                | No      |



## CURB RAMP DATA

| #    | ID   | STREETNAME     | XSTREET1       | DWU  | RATING | COLORCONTR | STRIPED CROSSWALK | CURB ST |
|------|------|----------------|----------------|------|--------|------------|-------------------|---------|
| 1145 | 5718 | Kensington Pl  | Andover Rd     | NONE | 2      | No         | No                | No      |
| 1146 | 5719 | Buckingham Ave | Meadowbrook Dr | NONE | 2      | No         | No                | Yes     |
| 1147 | 5722 | Ferdale Dr     | Smiley Dr      | NONE | 2      | No         | No                | Unsure  |
| 1148 | 5724 | Ferdale Dr     | W Glen Ave     | NONE | 2      | No         | No                | No      |
| 1149 | 5725 | Ferdale Dr     | W Glen Ave     | NONE | 2      | No         | No                | No      |
| 1150 | 5726 | Ferdale Dr     | W Glen Ave     | NONE | 2      | No         | No                | Unsure  |
| 1151 | 5731 | Randolph St    | E Glen Ave     | NONE | 2      | No         | No                | No      |
| 1152 | 5732 | Oakwood Ave    | Burt St        | NONE | 2      | No         | No                | Yes     |
| 1153 | 5733 | Randolph St    | E Glen Ave     | NONE | 2      | No         | No                | Unsure  |
| 1154 | 5737 | Randolph St    | Clarence Ave   | NONE | 2      | No         | No                | Unsure  |
| 1155 | 5738 | Randolph St    | Clarence Ave   | NONE | 2      | No         | No                | Unsure  |
| 1156 | 5739 | Randolph St    | Clarence Ave   | NONE | 2      | No         | No                | Unsure  |
| 1157 | 5740 | Randolph St    | Clarence Ave   | NONE | 2      | No         | No                | Unsure  |
| 1158 | 5744 | Ferdale Dr     | Floral Pkwy    | NONE | 2      | No         | No                | Unsure  |
| 1159 | 5746 | E Florence Ave | Stevens Ave    | NONE | 2      | No         | No                | Unsure  |
| 1160 | 5747 | E Florence Ave | Stevens Ave    | NONE | 2      | No         | No                | Yes     |
| 1161 | 5748 | S McBride St   | Rose Ave       | NONE | 2      | No         | No                | Yes     |
| 1162 | 5756 | S McBride St   | Burt St        | NONE | 2      | No         | No                | Yes     |
| 1163 | 5757 | S McBride St   | Burt St        | NONE | 2      | No         | No                | Unsure  |
| 1164 | 5758 | S McBride St   | Burt St        | NONE | 2      | No         | No                | Yes     |
| 1165 | 5769 | Van Buren St   | Renwick Ave    | NONE | 2      | No         | No                | Yes     |
| 1166 | 5773 | E Genesee St   | Hurlburt Rd    | NONE | 2      | No         | No                | Yes     |
| 1167 | 5775 | Meadowbrook Dr |                | NONE | 2      | No         | No                | Yes     |
| 1168 | 5782 | Brookford Rd   | Euclid Ave     | NONE | 2      | No         | No                | Unsure  |
| 1169 | 5787 | Lodi St        | Kirkpatrick St | NONE | 2      | No         | Yes               | Yes     |
| 1170 | 5794 | Union Pl       | N Salina St    | NONE | 2      | No         | Yes               | Yes     |
| 1171 | 5795 | Titus Aly      | Union Pl       | NONE | 2      | No         | No                | Yes     |
| 1172 | 5860 | Basin St       | Kirkpatrick St | NONE | 2      | No         | No                | Yes     |
| 1173 | 5861 | Basin St       | Kirkpatrick St | NONE | 2      | No         | No                | No      |
| 1174 | 5862 | Basin St       | Sunset Ave     | NONE | 2      | No         | No                | Yes     |
| 1175 | 5863 | Sunset Ave     | Danforth St    | NONE | 2      | No         | No                | Yes     |
| 1176 | 5864 | Danforth St    | N State St     | NONE | 2      | No         | No                | No      |
| 1177 | 5865 | N State St     | Danforth St    | NONE | 2      | No         | No                | Yes     |
| 1178 | 5866 | N State St     | Danforth St    | NONE | 2      | No         | No                | Yes     |
| 1179 | 5879 | Spaid Ave      | Cumberland Ave | NONE | 2      | No         | No                | Yes     |
| 1180 | 5880 | Spaid Ave      | Cumberland Ave | NONE | 2      | No         | No                | Yes     |
| 1181 | 5881 | Spaid Ave      | Cumberland Ave | NONE | 2      | No         | No                | Yes     |
| 1182 | 5882 | Spaid Ave      | Cumberland Ave | NONE | 2      | No         | No                | Yes     |
| 1183 | 5885 | Spaid Ave      | Nottingham Rd  | NONE | 2      | No         | No                | Yes     |
| 1184 | 5889 | Cumberland Ave | Tecumseh St    | NONE | 2      | No         | No                | Yes     |
| 1185 | 5890 | Cumberland Ave | Tecumseh St    | NONE | 2      | No         | No                | Yes     |
| 1186 | 5891 | Cumberland Ave | Tecumseh St    | NONE | 2      | No         | No                | Yes     |
| 1187 | 5892 | Cumberland Ave | Tecumseh St    | NONE | 2      | No         | No                | Yes     |
| 1188 | 5896 | Sherman Pl     | Cumberland Ave | NONE | 2      | No         | No                | Yes     |
| 1189 | 5897 | Sherman Pl     | Cumberland Ave | NONE | 2      | No         | No                | Yes     |
| 1190 | 5898 | Sherman Pl     | Cumberland Ave | NONE | 2      | No         | No                | Yes     |
| 1191 | 5900 | Sherman Pl     | Cumberland Ave | NONE | 2      | No         | No                | Yes     |
| 1192 | 5901 | Nottingham Rd  | Waldorf Pkwy   | NONE | 2      | No         | No                | Yes     |
| 1193 | 5902 | Waldorf Pkwy   | Waldorf Pkwy   | NONE | 2      | No         | No                | Yes     |
| 1194 | 5904 | Waldorf Pkwy   | Waldorf Pkwy   | NONE | 2      | No         | Yes               | Yes     |
| 1195 | 5914 | Beattie St     | Ridgeway Ave   | NONE | 2      | No         | No                | No      |
| 1196 | 5915 | Beattie St     | Ridgeway Ave   | NONE | 2      | No         | No                | Yes     |

| #    | ID   | STREETNAME        | XSTREET1        | DWU  | RATING | COLORCONTR | STRIPED CROSSWALK | CURB ST |
|------|------|-------------------|-----------------|------|--------|------------|-------------------|---------|
| 1197 | 5923 | Salisbury Park Dr | Fayette Blvd    | NONE | 2      | No         | No                | Yes     |
| 1198 | 5924 | Salisbury Park Dr | Fayette Blvd    | NONE | 2      | No         | No                | No      |
| 1199 | 5931 | Nichols Ave       | Burnet Ave      | NONE | 2      | No         | No                | No      |
| 1200 | 5959 | S Salina St       | Elk St          | NONE | 2      | No         | No                | No      |
| 1201 | 5960 | S Salina St       | Elk St          | NONE | 2      | No         | No                | Yes     |
| 1202 | 5961 | S Salina St       | W Lafayette Ave | NONE | 2      | No         | Yes               | Yes     |
| 1203 | 6009 | Liberty St        | Lakeview Ave    | NONE | 2      | No         | No                | No      |
| 1204 | 6010 | Liberty St        | Lakeview Ave    | NONE | 2      | No         | No                | No      |
| 1205 | 6049 | Midland Ave       | W Newell St     | NONE | 2      | No         | Yes               | Yes     |
| 1206 | 6062 | Midland Ave       | W Ostrander Ave | NONE | 2      | No         | No                | Yes     |
| 1207 | 6070 | Cannon St         | W Pleasant Ave  | NONE | 2      | No         | Unsure            | No      |
| 1208 | 6071 | Cannon St         | W Pleasant Ave  | NONE | 2      | No         | Yes               | No      |
| 1209 | 6072 | Cannon St         | W Pleasant Ave  | NONE | 2      | No         | Yes               | Yes     |
| 1210 | 6073 | Cannon St         | W Pleasant Ave  | NONE | 2      | No         | Yes               | No      |
| 1211 | 6078 | Cannon St         | W Ostrander Ave | NONE | 2      | No         | No                | Yes     |
| 1212 | 6079 | Cannon St         | W Ostrander Ave | NONE | 2      | No         | No                | Yes     |
| 1213 | 6080 | Cannon St         | W Ostrander Ave | NONE | 2      | No         | No                | No      |
| 1214 | 6100 | S Salina          | W Ostrander Ave | NONE | 2      | No         | No                | Yes     |
| 1215 | 6107 | Sunnyside Park Rd | E Genesee St    | NONE | 2      | No         | No                | Yes     |
| 1216 | 6108 | E Genesee St      | Hillsboro Pkwy  | NONE | 2      | No         | No                | No      |
| 1217 | 6113 | S Wilbur Ave      | Amy St          | NONE | 2      | Yes        | No                | Yes     |
| 1218 | 6123 | S Salina St       | W Kennedy St    | NONE | 2      | No         | No                | No      |
| 1219 | 6148 | Fitch St          | Fitch Pl        | NONE | 2      | No         | No                | Yes     |
| 1220 | 6150 | Fitch St          | Fitch Pl        | NONE | 2      | No         | No                | Yes     |
| 1221 | 6152 | Cadwell St        | Cadwell Pl      | NONE | 2      | No         | No                | Yes     |
| 1222 | 6181 | Garfield          | E Colvin St     | NONE | 2      | No         | Yes               | No      |
| 1223 | 6202 | Beard Pl          | E Colvin St     | NONE | 2      | No         | Yes               | No      |
| 1224 | 6213 | S Salina St       | E Beard Ave     | NONE | 2      | No         | No                | No      |
| 1225 | 6215 | S Salina St       | W Beard Ave     | NONE | 2      | No         | No                | No      |
| 1226 | 6216 | S Salina St       | W Borden        | NONE | 2      | No         | No                | No      |
| 1227 | 6217 | S Salina St       | W Borden St     | NONE | 2      | No         | No                | No      |
| 1228 | 6218 | S Salina St       | E Borden Ave    | NONE | 2      | No         | No                | No      |
| 1229 | 6219 | S Salina St       | E Borden Ave    | NONE | 2      | No         | No                | No      |
| 1230 | 6221 | S Salina St       | McLennan Ave    | NONE | 2      | No         | No                | No      |
| 1231 | 6255 | Vann St           | Dillaye Ave     | NONE | 2      | No         | No                | No      |
| 1232 | 6256 | Vann St           | Dillaye Ave     | NONE | 2      | No         | No                | No      |
| 1233 | 6257 | Vann St           | Dillaye Ave     | NONE | 2      | No         | No                | No      |
| 1234 | 6258 | Vann St           | Dillaye Ave     | NONE | 2      | No         | No                | No      |
| 1235 | 6261 | Van St            | Gale Ave        | NONE | 2      | No         | No                | Yes     |
| 1236 | 6270 | Caleb St          | Stafford Ave    | NONE | 2      | No         | No                | Yes     |
| 1237 | 6271 | Caleb St          | Stafford Ave    | NONE | 2      | No         | No                | No      |
| 1238 | 6272 | Caleb St          | Stafford Ave    | NONE | 2      | No         | No                | No      |
| 1239 | 6296 | Erie Blvd E       | Devine St       | NONE | 2      | No         | No                | Unsure  |
| 1240 | 6297 | Erie Blvd E       | Devine St       | NONE | 2      | No         | No                | Unsure  |
| 1241 | 6302 | Erie Blvd E       | Lombard Ave     | NONE | 2      | No         | No                | Yes     |
| 1242 | 6304 | Erie Blvd E       | Lombard Ave     | NONE | 2      | No         | No                | Unsure  |
| 1243 | 6305 | Erie Blvd E       | Lombard Ave     | NONE | 2      | No         | No                | Unsure  |
| 1244 | 6324 | Erie Blvd E       | Lombard Ave     | NONE | 2      | No         | No                | Yes     |
| 1245 | 6326 | Erie Blvd E       | Lombard Ave     | NONE | 2      | No         | No                | Yes     |
| 1246 | 6343 | N State St        | Burnet Ave      | NONE | 2      | No         | No                | No      |
| 1247 | 6344 | N State St        | Burnet Ave      | NONE | 2      | No         | No                | No      |
| 1248 | 6348 | N Townsend St     | Hawley Ave      | NONE | 2      | No         | No                | No      |

| #    | ID   | STREETNAME          | XSTREET1          | DWU  | RATING | COLORCONTR | STRIPED CROSSWALK | CURB ST |
|------|------|---------------------|-------------------|------|--------|------------|-------------------|---------|
| 1249 | 6349 | N Townsend St       | Hawley Ave        | NONE | 2      | No         | No                | No      |
| 1250 | 6357 | N Townsend St       | Brown St          | NONE | 2      | No         | No                | No      |
| 1251 | 6358 | N Townsend St       | Brown St          | NONE | 2      | No         | No                | No      |
| 1252 | 6391 | Lodi St             | Hawley Ave        | NONE | 2      | No         | Yes               | No      |
| 1253 | 6392 | Lodi St             | Hawley Ave        | NONE | 2      | No         | Yes               | No      |
| 1254 | 6400 | E Water St          | Forman Ave        | NONE | 2      | No         | No                | No      |
| 1255 | 6414 | S State St          | E Onondaga St     | NONE | 2      | No         | Yes               | Yes     |
| 1256 | 6447 | S Townsend St       | Mc Carthy Ave     | NONE | 2      | No         | No                | No      |
| 1257 | 6460 | Burnet Avenue       | Mather Street     | NONE | 2      | No         | No                | Yes     |
| 1258 | 6469 | Gertrude Street     | Howard Street     | NONE | 2      | No         | No                | Yes     |
| 1259 | 6488 | University Avenue   | University Avenue | NONE | 2      | No         | No                | No      |
| 1260 | 6489 | Canal Street        | University Avenue | NONE | 2      | No         | No                | No      |
| 1261 | 6490 | University Avenue   | University Avenue | NONE | 2      | No         | No                | Yes     |
| 1262 | 6491 | S Crouse Avenue     | S Crouse Avenue   | NONE | 2      | No         | No                | Yes     |
| 1263 | 6492 | S Crouse Avenue     | S Crouse Avenue   | NONE | 2      | No         | Yes               | Yes     |
| 1264 | 6493 | E Water Street      | S Crouse Avenue   | NONE | 2      | No         | Yes               | Yes     |
| 1265 | 6494 | S Crouse Street     | S Crouse Street   | NONE | 2      | No         | Yes               | Yes     |
| 1266 | 6495 | S Crouse Avenue     | S Crouse Avenue   | NONE | 2      | No         | Yes               | Yes     |
| 1267 | 6496 | E Water Street      | S Crouse Avenue   | NONE | 2      | No         | Yes               | Yes     |
| 1268 | 6497 | E Water Street      | S Crouse Avenue   | NONE | 2      | No         | Yes               | Yes     |
| 1269 | 6498 | S Crouse Avenue     | S Crouse Avenue   | NONE | 2      | No         | Yes               | Yes     |
| 1270 | 6501 | Erie Boulevard      | S Crouse Avenue   | NONE | 2      | No         | Yes               | Yes     |
| 1271 | 6502 | S Crouse Avenue     | S Crouse Avenue   | NONE | 2      | No         | Yes               | Yes     |
| 1272 | 6503 | S Crouse Avenue     | S Crouse Avenue   | NONE | 2      | No         | Yes               | Yes     |
| 1273 | 6504 | Erie Boulevard      | S Crouse Avenue   | NONE | 2      | No         | Yes               | No      |
| 1274 | 6518 | N McBride St        | EB I 690 Ramp     | NONE | 2      | No         | No                | Yes     |
| 1275 | 6526 | N McBride St        | EB I 690 Ramp     | NONE | 2      | No         | No                | Yes     |
| 1276 | 6539 | S McBride St        | E Water St        | NONE | 2      | No         | Yes               | Yes     |
| 1277 | 6544 | N. McBride St.      | N. McBride St.    | NONE | 2      | No         | No                | Unsure  |
| 1278 | 6547 | E Water St          | S McBride St      | NONE | 2      | No         | Yes               | Yes     |
| 1279 | 6552 | S McBride St        | E Washington      | NONE | 2      | No         | Yes               | Yes     |
| 1280 | 6553 | E Washington St     | S McBride St      | NONE | 2      | No         | Yes               | Unsure  |
| 1281 | 6556 | S McBride St        | E Washington St   | NONE | 2      | No         | Yes               | No      |
| 1282 | 6558 | E Washington St     | S McBride St      | NONE | 2      | No         | Yes               | No      |
| 1283 | 6559 | S McBride St        | E Washington St   | NONE | 2      | No         | Yes               | No      |
| 1284 | 6560 | E Washington St     | S McBride St      | NONE | 2      | No         | Yes               | No      |
| 1285 | 6562 | S Mc Bride St       | E Washington St   | NONE | 2      | No         | Unsure            | No      |
| 1286 | 6563 | E Washington St     | S McBride St      | NONE | 2      | No         | Yes               | Unsure  |
| 1287 | 6670 | Burnet Avenue       | Burnet Avenue     | NONE | 2      | No         | No                | Yes     |
| 1288 | 6672 | S Crouse Avenue     | E Fayette Street  | NONE | 2      | No         | No                | Yes     |
| 1289 | 6674 | S Crouse Avenue     | S Crouse Avenue   | NONE | 2      | No         | No                | Yes     |
| 1290 | 6683 | University Avenue   | University Avenue | NONE | 2      | No         | Yes               | Yes     |
| 1291 | 6689 | University Avenue   | University Avenue | NONE | 2      | No         | Yes               | Yes     |
| 1292 | 6691 | University Avenue   | University Avenue | NONE | 2      | No         | No                | Yes     |
| 1293 | 6696 | University Avenue   | University Avenue | NONE | 2      | No         | No                | Yes     |
| 1294 | 6697 | University Avenue   | University Avenue | NONE | 2      | No         | No                | No      |
| 1295 | 6700 | E Washington Street | University Avenue | NONE | 2      | No         | Yes               | No      |
| 1296 | 6704 | E Washington Street | University Avenue | NONE | 2      | No         | Yes               | Yes     |
| 1297 | 6705 | University Avenue   | University Avenue | NONE | 2      | No         | No                | Yes     |
| 1298 | 6711 | University Avenue   | University Avenue | NONE | 2      | No         | No                | Yes     |
| 1299 | 6712 | University Avenue   | University Avenue | NONE | 2      | No         | Unsure            | Yes     |
| 1300 | 6730 | Burnet Ave          | Burnet Ave        | NONE | 2      | No         | No                | Yes     |

| #    | ID   | STREETNAME        | XSTREET1      | DWU  | RATING | COLORCONTR | STRIPED CROSSWALK | CURB ST |
|------|------|-------------------|---------------|------|--------|------------|-------------------|---------|
| 1301 | 6731 | Burnet Ave        | Burnet Ave    | NONE | 2      | No         | No                | Yes     |
| 1302 | 6733 | Burnet Ave        | Lodi St       | NONE | 2      | No         | No                | No      |
| 1303 | 6734 | s beech st        | washington st | NONE | 2      | No         | No                | Unsure  |
| 1304 | 6735 | Burnet Ave        | Lodi St       | NONE | 2      | No         | No                | No      |
| 1305 | 6736 | s beech st        | washington st | NONE | 2      | No         | No                | Unsure  |
| 1306 | 6737 | Burnet Ave        | Lodi St       | NONE | 2      | No         | No                | No      |
| 1307 | 6738 | Burnet Ave        | Lodi St       | NONE | 2      | No         | No                | No      |
| 1308 | 6740 | e washington st   | maple st      | NONE | 2      | No         | No                | No      |
| 1309 | 6741 | e washington st   | maple st      | NONE | 2      | No         | No                | No      |
| 1310 | 6745 | Lodi St           | Oak St        | NONE | 2      | No         | No                | No      |
| 1311 | 6751 | Water street      | Walnut ave    | NONE | 2      | No         | No                | Yes     |
| 1312 | 6755 | Water street      | Pine street   | NONE | 2      | No         | No                | Yes     |
| 1313 | 6756 | Water street      | Pine street   | NONE | 2      | No         | No                | Yes     |
| 1314 | 6761 | E Washington      | Walnut ave    | NONE | 2      | No         | No                | No      |
| 1315 | 6762 | E Washington      | Walnut street | NONE | 2      | No         | No                | No      |
| 1316 | 6763 | E Washington      | Walnut street | NONE | 2      | No         | No                | No      |
| 1317 | 6769 | 105 Lombard Ave   | Lombard Ave   | NONE | 2      | No         | No                | Yes     |
| 1318 | 6771 | 200 Lombard Ave   | Lombard Ave   | NONE | 2      | No         | No                | Unsure  |
| 1319 | 6772 | 200 Lombard Ave   | Lombard Ave   | NONE | 2      | No         | No                | Unsure  |
| 1320 | 6802 | Coughlin Ave      | Norwood Ave   | NONE | 2      | No         | No                | Yes     |
| 1321 | 6803 | Coughlin Ave      | Norwood Ave   | NONE | 2      | No         | No                | Yes     |
| 1322 | 6805 | Coughlin Ave      | Norwood Ave   | NONE | 2      | No         | No                | Yes     |
| 1323 | 6807 | Coughlin Ave      | Norwood Ave   | NONE | 2      | No         | No                | Yes     |
| 1324 | 6812 | Coughlin Ave      | Ashdale Ave   | NONE | 2      | No         | No                | Yes     |
| 1325 | 6814 | Ashdale Ave       | Coughlin Ave  | NONE | 2      | No         | No                | Yes     |
| 1326 | 6816 | Ashdale Ave       | Coughlin Ave  | NONE | 2      | No         | No                | Yes     |
| 1327 | 6818 | Ashdale Ave       | Coughlin Ave  | NONE | 2      | No         | No                | Yes     |
| 1328 | 6819 | Ashdale Ave       | Coughlin Ave  | NONE | 2      | No         | No                | Yes     |
| 1329 | 6820 | Ashdale Ave       | Coughlin Ave  | NONE | 2      | No         | No                | Yes     |
| 1330 | 6822 | N Collingwood Ave | Coughlin Ave  | NONE | 2      | No         | No                | Yes     |
| 1331 | 6823 | N Collingwood Ave | Coughlin Ave  | NONE | 2      | No         | No                | Yes     |
| 1332 | 6824 | N Collingwood Ave | Coughlin Ave  | NONE | 2      | No         | No                | Yes     |
| 1333 | 6825 | N Collingwood Ave | Coughlin Ave  | NONE | 2      | No         | No                | Yes     |
| 1334 | 6826 | N Edwards Ave     | Coughlin Ave  | NONE | 2      | No         | No                | Yes     |
| 1335 | 6827 | N Edwards Ave     | Coughlin Ave  | NONE | 2      | No         | No                | Yes     |
| 1336 | 6828 | N Edwards Ave     | Coughlin Ave  | NONE | 2      | No         | No                | Yes     |
| 1337 | 6829 | N Edwards Ave     | Coughlin Ave  | NONE | 2      | No         | No                | Yes     |
| 1338 | 6830 | N Edwards Ave     | Coughlin Ave  | NONE | 2      | No         | No                | Yes     |
| 1339 | 6839 | Lime St           | Polk St       | NONE | 2      | No         | No                | No      |
| 1340 | 6842 | Grant Blvd        | Woodlawn Terr | NONE | 2      | No         | No                | Yes     |
| 1341 | 6847 | Morton St.        | Morton St.    | NONE | 2      | No         | No                | Yes     |
| 1342 | 6849 | Morton St.        | Morton St.    | NONE | 2      | No         | No                | No      |
| 1343 | 6851 | Hayden Ave        | Morton St     | NONE | 2      | No         | No                | Yes     |
| 1344 | 6852 | Hayden Avenue     | Morton Street | NONE | 2      | No         | No                | Yes     |
| 1345 | 6853 | Hayden/Morton     | Morton St.    | NONE | 2      | No         | No                | Yes     |
| 1346 | 6856 | Morton Street     | Hayden Avenue | NONE | 2      | No         | No                | Unsure  |
| 1347 | 6862 | Mertens Ave       | Wheaton Rd    | NONE | 2      | No         | Yes               | Yes     |
| 1348 | 6863 | Mertens Ave       | Wheaton Rd    | NONE | 2      | No         | Yes               | Yes     |
| 1349 | 6864 | Pleasantview Ave  | Grant blvd    | NONE | 2      | No         | No                | Yes     |
| 1350 | 6865 | Pleasantview Ave  | Grant blvd    | NONE | 2      | No         | No                | Yes     |
| 1351 | 6866 | Feigel Rd         | Wheaton Rd    | NONE | 2      | No         | No                | Yes     |
| 1352 | 6867 | Feigel Rd         | Wheaton Rd    | NONE | 2      | No         | No                | Yes     |

| #    | ID   | STREETNAME            | XSTREET1              | DWU  | RATING | COLORCONTR | STRIPED CROSSWALK | CURB ST |
|------|------|-----------------------|-----------------------|------|--------|------------|-------------------|---------|
| 1353 | 6872 | Wainwright Ave        | Bronx Ave             | NONE | 2      | No         | No                | Yes     |
| 1354 | 6873 | Burns Ave             | Northcliffe Rd        | NONE | 2      | No         | No                | Yes     |
| 1355 | 6874 | Burns Ave             | Northcliffe Rd        | NONE | 2      | No         | No                | Yes     |
| 1356 | 6875 | Burns Ave             | Northcliffe Rd        | NONE | 2      | No         | No                | Yes     |
| 1357 | 6876 | Burns Ave             | Northcliffe Rd        | NONE | 2      | No         | No                | Yes     |
| 1358 | 6877 | Boston St             | Northcliffe Rd        | NONE | 2      | No         | No                | Yes     |
| 1359 | 6878 | Boston St             | Northcliffe Rd        | NONE | 2      | No         | No                | No      |
| 1360 | 6887 | Northcliffe Rd        | Northcliffe Rd        | NONE | 2      | No         | No                | No      |
| 1361 | 6888 | Northcliffe Dr        | Clover Ridge Dr       | NONE | 2      | No         | No                | No      |
| 1362 | 6889 | Clover Ridge Dr       | Northcliffe Rd        | NONE | 2      | No         | No                | No      |
| 1363 | 6893 | Eureka                | West Belden Ave.      | NONE | 2      | No         | No                | Yes     |
| 1364 | 6895 | Foxboro Rd            | Fayette Blvd          | NONE | 2      | No         | No                | Yes     |
| 1365 | 6896 | Foxboro Rd            | Fayette Blvd          | NONE | 2      | No         | No                | Yes     |
| 1366 | 6909 | Pulaski St.           | W Bear St.            | NONE | 2      | No         | No                | Yes     |
| 1367 | 6921 | E Colvin St           | Cumberland Ave        | NONE | 2      | No         | No                | Yes     |
| 1368 | 6928 | E Colvin St           | Cumberland Ave        | NONE | 2      | No         | No                | Yes     |
| 1369 | 6929 | E Colvin St           | Cumberland Ave        | NONE | 2      | No         | No                | Yes     |
| 1370 | 6930 | E Colvin St           | Cumberland Ave        | NONE | 2      | No         | No                | Yes     |
| 1371 | 6961 | Hunter Avenue         | Spencer Street        | NONE | 2      | No         | No                | Yes     |
| 1372 | 6962 | Hunter Avenue         | Spencer Street        | NONE | 2      | No         | No                | Yes     |
| 1373 | 6964 | Hunter Avenue         | Spencer Street        | NONE | 2      | No         | No                | Unsure  |
| 1374 | 6975 | Van Rensselaer Street | Belden Avenue         | NONE | 2      | No         | No                | Yes     |
| 1375 | 6976 | Belden Avenue         | Van Rensselaer Street | NONE | 2      | No         | No                | Yes     |
| 1376 | 6977 | Belden Avenue         | Van Rensselaer Street | NONE | 2      | No         | No                | Yes     |
| 1377 | 6984 | Glencove Rd           | Burns Ave             | NONE | 2      | No         | No                | No      |
| 1378 | 6985 | Glencove Rd           | Burns Ave             | NONE | 2      | No         | No                | No      |
| 1379 | 6986 | Glencove Rd           | Burns Ave             | NONE | 2      | No         | No                | No      |
| 1380 | 6987 | Ridgewood Dr          | Winthrop Rd           | NONE | 2      | No         | No                | No      |
| 1381 | 6991 | E Fayette St          | Walnut Ave            | NONE | 2      | No         | No                | No      |
| 1382 | 6992 | E Fayette St          | Walnut Ave            | NONE | 2      | No         | No                | No      |
| 1383 | 6993 | E Fayette St          | Walnut Ave            | NONE | 2      | No         | No                | Yes     |
| 1384 | 6996 | E Fayette St          | Pine St               | NONE | 2      | No         | No                | Yes     |
| 1385 | 6997 | E Fayette St          | Pine St               | NONE | 2      | No         | No                | Yes     |
| 1386 | 7001 | E Fayette St          | Beech St              | NONE | 2      | No         | No                | Yes     |
| 1387 | 7006 | South Ave             | Sterling Ave          | NONE | 2      | No         | No                | No      |
| 1388 | 7007 | Park Ave              | N West St             | NONE | 2      | No         | No                | No      |
| 1389 | 7009 | Park Ave              | N West St             | NONE | 2      | No         | No                | No      |
| 1390 | 7022 | Richmond Ave          | Wall St               | NONE | 2      | No         | No                | No      |
| 1391 | 7040 | Erie Blvd W           | Van Rensselaer St     | NONE | 2      | No         | No                | No      |
| 1392 | 7041 | S Townsend Rd         | E Adams St            | NONE | 2      | No         | No                | No      |
| 1393 | 7042 | Erie Blvd W           | Van Rensselaer St     | NONE | 2      | No         | No                | No      |
| 1394 | 7070 | Hunt Ave              | Marguerite Ave        | NONE | 2      | No         | No                | No      |
| 1395 | 7071 | Hunt Ave              | Marguerite            | NONE | 2      | No         | No                | No      |
| 1396 | 7117 | Almonds St            | Madison St            | NONE | 2      | No         | No                | Yes     |
| 1397 | 7133 | Irving Ave            | Cedar Ave             | NONE | 2      | No         | No                | Yes     |
| 1398 | 7146 | Harrison St           | Irving Ave            | NONE | 2      | No         | Yes               | Yes     |
| 1399 | 7153 | Westmoreland Ave      | Dakin St              | NONE | 2      | No         | No                | No      |
| 1400 | 7164 | Erie Blvd E           | Ives Ave              | NONE | 2      | No         | No                | Yes     |
| 1401 | 7165 | Erie Blvd E           | Ives Ave              | NONE | 2      | No         | No                | Yes     |
| 1402 | 7202 | Whittier Ave          | S Lowell Ave          | NONE | 2      | No         | No                | No      |
| 1403 | 7203 | Whittier Ave          | S Lowell Ave          | NONE | 2      | No         | No                | Yes     |
| 1404 | 7204 | Whittier Ave          | S Lowell Ave          | NONE | 2      | No         | No                | Yes     |

| #    | ID   | STREETNAME           | XSTREET1        | DWU  | RATING | COLORCONTR | STRIPED CROSSWALK | CURB ST |
|------|------|----------------------|-----------------|------|--------|------------|-------------------|---------|
| 1405 | 7205 | Whittier Ave         | S Lowell Ave    | NONE | 2      | No         | No                | Yes     |
| 1406 | 7243 | S Wilbur Ave         | W Marcellus St  | NONE | 2      | No         | No                | Yes     |
| 1407 | 7244 | S Wilbur Ave         | W Marcellus St  | NONE | 2      | No         | No                | Yes     |
| 1408 | 7258 | Beattie Street       | Didama Street   | NONE | 2      | No         | No                | Yes     |
| 1409 | 7259 | Beattie Street       | Didama Street   | NONE | 2      | No         | No                | Yes     |
| 1410 | 7260 | Beattie              | Niven           | NONE | 2      | No         | No                | Yes     |
| 1411 | 7261 | Beattie              | Niven           | NONE | 2      | No         | No                | Yes     |
| 1412 | 7262 | Beattie Street       | Fayette Street  | NONE | 2      | No         | No                | Yes     |
| 1413 | 7263 | Fayette              | Beattie         | NONE | 2      | No         | No                | Yes     |
| 1414 | 7264 | Fayette              | Beattie         | NONE | 2      | No         | No                | Yes     |
| 1415 | 7265 | Fayette              | Beattie         | NONE | 2      | No         | No                | Yes     |
| 1416 | 7270 | Croly                | Dakin           | NONE | 2      | No         | No                | Yes     |
| 1417 | 7271 | Bruce                | Dakin           | NONE | 2      | No         | No                | Yes     |
| 1418 | 7272 | Erie Blvd            | Bruce           | NONE | 2      | No         | No                | Yes     |
| 1419 | 7273 | Nelson St            | W Marcellus St  | NONE | 2      | No         | No                | Yes     |
| 1420 | 7275 | Erie Blvd            | Bruce           | NONE | 2      | No         | No                | Yes     |
| 1421 | 7276 | Erie Blvd            | Bruce           | NONE | 2      | No         | No                | Yes     |
| 1422 | 7277 | Erie Blvd            | Bruce           | NONE | 2      | No         | No                | No      |
| 1423 | 7278 | Erie Blvd            | Bruce           | NONE | 2      | No         | No                | Yes     |
| 1424 | 7279 | Bruce                | Erie            | NONE | 2      | No         | No                | Yes     |
| 1425 | 7285 | Genesee Park         | Dakin           | NONE | 2      | No         | No                | Yes     |
| 1426 | 7286 | Genesee Park Dr      | Dakin           | NONE | 2      | No         | No                | Yes     |
| 1427 | 7287 | Beattie              | dakin           | NONE | 2      | No         | No                | Yes     |
| 1428 | 7288 | Dakin                | Beattie         | NONE | 2      | No         | No                | Yes     |
| 1429 | 7290 | East                 | Blossom         | NONE | 2      | No         | No                | Yes     |
| 1430 | 7310 | Candee Ave           | Niven           | NONE | 2      | No         | No                | Yes     |
| 1431 | 7312 | Candee               | Niven           | NONE | 2      | No         | No                | Yes     |
| 1432 | 7313 | Candee               | Niven           | NONE | 2      | No         | No                | Yes     |
| 1433 | 7314 | Candee               | Fayette         | NONE | 2      | No         | No                | Yes     |
| 1434 | 7315 | Fayette              | Candee          | NONE | 2      | No         | No                | Yes     |
| 1435 | 7317 | Bellevue Ave         | Winkworth pkwy  | NONE | 2      | No         | No                | No      |
| 1436 | 7321 | Winkworth Pkwy       | Juneway Rd      | NONE | 2      | No         | No                | Yes     |
| 1437 | 7322 | Village Dr           | Lea Ln          | NONE | 2      | No         | No                | No      |
| 1438 | 7323 | Village Dr           | Lea Ln          | NONE | 2      | No         | No                | No      |
| 1439 | 7324 | Village Dr           | Lea Ln          | NONE | 2      | No         | No                | No      |
| 1440 | 7325 | Village Dr           | Lea Ln          | NONE | 2      | No         | No                | No      |
| 1441 | 7331 | Bail Ave             | Delray Ave      | NONE | 2      | No         | No                | No      |
| 1442 | 7338 | Salt Springs Rd      |                 | NONE | 2      | No         | No                | Yes     |
| 1443 | 7339 | Elmcrest Center Drwy | Salt Springs Rd | NONE | 2      | No         | No                | Yes     |
| 1444 | 7392 | Oakdale Dr           | Mains Ave       | NONE | 2      | No         | No                | Yes     |
| 1445 | 7393 | Englewood Ave        | Ames Ave        | NONE | 2      | No         | No                | Yes     |
| 1446 | 7394 | Englewood Ave        | Ames Ave        | NONE | 2      | No         | No                | Yes     |
| 1447 | 7398 | Valley Dr            | Brooklea Dr     | NONE | 2      | No         | No                | Yes     |
| 1448 | 7399 | Valley Dr            | Brooklea Dr     | NONE | 2      | No         | No                | Yes     |
| 1449 | 7400 | Valley Dr            | Crafton Ave     | NONE | 2      | No         | No                | Yes     |
| 1450 | 7449 | Fitch St             | Dudley St       | NONE | 2      | No         | No                | No      |
| 1451 | 7465 | Seymour St           | Niagra St       | NONE | 2      | No         | No                | Yes     |
| 1452 | 7466 | Seymour St           | Niagra St       | NONE | 2      | No         | No                | Yes     |
| 1453 | 7532 | Northcliffe Rd       | Nichols Ave     | NONE | 2      | No         | No                | Yes     |
| 1454 | 7534 | Nichols Ave          | Northcliffe Rd  | NONE | 2      | No         | No                | Yes     |
| 1455 | 7535 | Northcliffe Rd       | Nichols Ave     | NONE | 2      | No         | No                | Yes     |
| 1456 | 7537 | Northcliffe Rd       | Homecroft Rd    | NONE | 2      | Yes        | No                | Yes     |

| #    | ID   | STREETNAME            | XSTREET1              | DWU         | RATING | COLORCONTR | STRIPED CROSSWALK | CURB ST |
|------|------|-----------------------|-----------------------|-------------|--------|------------|-------------------|---------|
| 1457 | 7607 | Shirley Rd            | Euclid Ave            | NONE        | 2      | No         | No                | No      |
| 1458 | 7608 | South Ave             | South Ave             | NONE        | 2      | No         | No                | No      |
| 1459 | 7609 | South Ave             | Valley Dr             | NONE        | 2      | No         | No                | No      |
| 1460 | 7610 | South Ave             | Glenwood Ave          | NONE        | 2      | No         | No                | No      |
| 1461 | 7611 | South Ave             | Valley Dr             | NONE        | 2      | No         | No                | No      |
| 1462 | 7612 | Onondaga Creek Blvd E | W Matson Ave          | NONE        | 2      | No         | No                | No      |
| 1463 | 7613 | W Matson Ave          | Onondaga Creek Blvd E | NONE        | 2      | No         | No                | No      |
| 1464 | 7615 | Hiawatha Blvd E       | Fourth North Street   | NONE        | 2      | No         | No                | No      |
| 1465 | 7616 | Hiawatha Blvd E       | Fourth North St       | NONE        | 2      | No         | No                | No      |
| 1466 | 7618 | Hiawatha Blvd E       | Fourth North St       | NONE        | 2      | No         | No                | No      |
| 1467 | 7619 | N Salina St           | Turtle St             | NONE        | 2      | No         | No                | Yes     |
| 1468 | 7620 | N Salina St           | Turtle St             | NONE        | 2      | No         | No                | Yes     |
| 1469 | 7621 | N Salina St           | Turtle St             | NONE        | 2      | No         | No                | No      |
| 1470 | 7623 | Lewis Street          | Emerson Ave           | NONE        | 2      | No         | No                | No      |
| 1471 | 7624 | Ulster St             | Emerson Ave           | NONE        | 2      | No         | No                | No      |
| 1472 | 7625 | Ulster St             | Emerson Ave           | NONE        | 2      | No         | No                | No      |
| 1473 | 7658 | Glencove Rd           | Ridgewood Dr          | NONE        | 2      | No         | No                | No      |
| 1474 | 7659 | Glencove Rd           | Clover Ridge Dr       | NONE        | 2      | No         | No                | No      |
| 1475 | 7660 | Glencove Rd           | Clover Ridge Dr       | NONE        | 2      | No         | No                | No      |
| 1476 | 7661 | Glencove Rd           | Clover Ridge Rd       | NONE        | 2      | No         | No                | No      |
| 1477 | 7683 | Clinton St            | Genant Dr             | NONE        | 2      | No         | No                | No      |
| 1478 | 7684 | Clinton St            | Genant Dr             | NONE        | 2      | No         | No                | No      |
| 1479 | 7685 | Genant Dr             | N Clinton St          | NONE        | 2      | No         | No                | No      |
| 1480 | 3    | W Jefferson St        | S Franklin St         | BEARCLAW    | 3      | No         | Yes               | Yes     |
| 1481 | 8    | W Jefferson St        | S Franklin St         | BEARCLAW    | 3      | No         | Yes               | Yes     |
| 1482 | 14   | James St              | DeWitt St             | BEARCLAW    | 3      | No         | No                | Yes     |
| 1483 | 15   | DeWitt St             | James St              | BEARCLAW    | 3      | No         | No                | Yes     |
| 1484 | 16   | James St              | Sedgwick St           | STAMP/CRETE | 3      | No         | Yes               | Yes     |
| 1485 | 17   | James St              | Sedgwick St           | STAMP/CRETE | 3      | No         | Yes               | Yes     |
| 1486 | 21   | Shuart Ave            | Pattison St           | STAMP/CRETE | 3      | No         | No                | Yes     |
| 1487 | 22   | Shuart St             | Vine St               | BEARCLAW    | 3      | No         | No                | Yes     |
| 1488 | 23   | Shuart Ave            | Vine St               | BEARCLAW    | 3      | No         | No                | Yes     |
| 1489 | 25   | Paul Ave              | James St              | BEARCLAW    | 3      | No         | No                | Yes     |
| 1490 | 26   | Paul Ave              | James St              | BEARCLAW    | 3      | No         | No                | Yes     |
| 1491 | 27   | Hastings Pl           | James St              | BEARCLAW    | 3      | No         | No                | Yes     |
| 1492 | 28   | Hastings Pl           | James St              | BEARCLAW    | 3      | No         | No                | Yes     |
| 1493 | 29   | Edtim Rd              | Village Dr            | STAMP/CRETE | 3      | No         | No                | Yes     |
| 1494 | 30   | Edtim Rd              | Village Dr            | STAMP/CRETE | 3      | No         | No                | Yes     |
| 1495 | 31   | Edtim Rd              | Eastwood Rd           | STAMP/CRETE | 3      | No         | No                | Yes     |
| 1496 | 32   | Edtim Rd              | Eastwood Rd           | STAMP/CRETE | 3      | No         | No                | Yes     |
| 1497 | 34   | Eastwood Rd           | North Ave             | STAMP/CRETE | 3      | No         | No                | Yes     |
| 1498 | 39   | Arnett Rd             | Marlborough Rd        | BEARCLAW    | 3      | No         | No                | No      |
| 1499 | 40   | Arnett Rd             | Marlborough Rd        | BEARCLAW    | 3      | No         | No                | Yes     |
| 1500 | 41   | Marlborough Rd        | Arnett Rd             | BEARCLAW    | 3      | No         | No                | Yes     |
| 1501 | 42   | Marlborough Rd        | Arnett Rd             | BEARCLAW    | 3      | No         | No                | Yes     |
| 1502 | 45   | Lillian Ave           | Tyson Pl              | BEARCLAW    | 3      | No         | No                | Yes     |
| 1503 | 71   | Northcliffe Rd        | Hickok Ave            | STAMP/CRETE | 3      | No         | No                | Yes     |
| 1504 | 72   | Northcliffe Rd        | Hickok Ave            | STAMP/CRETE | 3      | No         | No                | Yes     |
| 1505 | 84   | Mildred Ave           | James St              | BEARCLAW    | 3      | No         | No                | Yes     |
| 1506 | 85   | Mildred Ave           | James St              | BEARCLAW    | 3      | No         | No                | Yes     |
| 1507 | 86   | Shotwell Park         | James St              | BEARCLAW    | 3      | No         | Yes               | Yes     |
| 1508 | 87   | Shotwell Park         | James St              | BEARCLAW    | 3      | No         | Yes               | Yes     |

| #    | ID  | STREETNAME          | XSTREET1        | DWU         | RATING | COLORCONTR | STRIPED CROSSWALK | CURB ST |
|------|-----|---------------------|-----------------|-------------|--------|------------|-------------------|---------|
| 1509 | 88  | Shotwell Park       | James St        | BEARCLAW    | 3      | No         | Yes               | Yes     |
| 1510 | 89  | James St            | Grant Blvd      | STAMP/CRETE | 3      | No         | Yes               | Yes     |
| 1511 | 90  | James St            | Shotwell Park   | BEARCLAW    | 3      | No         | Yes               | Yes     |
| 1512 | 91  | Grant Blvd          | Eastwood Rd     | BEARCLAW    | 3      | No         | No                | Yes     |
| 1513 | 97  | Ashworth Place      | Walnut Avenue   | BEARCLAW    | 3      | No         | No                | Yes     |
| 1514 | 98  | Ashworth Place      | Walnut Ave      | BEARCLAW    | 3      | No         | No                | Yes     |
| 1515 | 99  | Ashworth Place      | Walnut Ave      | BEARCLAW    | 3      | No         | No                | Yes     |
| 1516 | 100 | Ashworth Place      | Walnut Ave      | BEARCLAW    | 3      | No         | No                | Yes     |
| 1517 | 101 | Ashworth Place      | Pine St         | BEARCLAW    | 3      | No         | No                | No      |
| 1518 | 102 | Ashworth Place      | Pine St         | BEARCLAW    | 3      | No         | No                | No      |
| 1519 | 103 | E Genesee St        | Pine St         | BEARCLAW    | 3      | No         | No                | No      |
| 1520 | 104 | E Genesee St        | Pine St         | BEARCLAW    | 3      | No         | No                | Yes     |
| 1521 | 105 | E Genesee St        | Comstock Ave    | BEARCLAW    | 3      | No         | No                | No      |
| 1522 | 106 | E Genesee St        | Comstock Ave    | BEARCLAW    | 3      | No         | No                | No      |
| 1523 | 107 | E Genesee St        | Walnut Ave      | STAMP/CRETE | 3      | No         | No                | No      |
| 1524 | 108 | E Genesee St        | Walnut Ave      | STAMP/CRETE | 3      | No         | No                | No      |
| 1525 | 110 | E Genesee St        | Walnut Ave      | STAMP/CRETE | 3      | No         | No                | Yes     |
| 1526 | 112 | E Genesee St        | Walnut Ave      | BEARCLAW    | 3      | No         | No                | Yes     |
| 1527 | 113 | Madison Street      | Walnut Ave      | BEARCLAW    | 3      | No         | No                | Yes     |
| 1528 | 114 | Madison St          | Walnut Ave      | BEARCLAW    | 3      | No         | No                | Yes     |
| 1529 | 115 | Madison St          | Walnut Ave      | BEARCLAW    | 3      | No         | No                | Yes     |
| 1530 | 116 | Madison St          | Walnut Ave      | BEARCLAW    | 3      | No         | No                | Yes     |
| 1531 | 123 | Lincoln Avenue      | Midland Avenue  | STAMP/CRETE | 3      | No         | No                | Yes     |
| 1532 | 124 | Midland Ave         | Lincoln Ave     | BEARCLAW    | 3      | No         | No                | Yes     |
| 1533 | 151 | Hughes School Drwy  | Jamesville Ave  | BEARCLAW    | 3      | No         | Yes               | Yes     |
| 1534 | 175 | Erie Blvd W         | Plum St         | BEARCLAW    | 3      | No         | No                | Yes     |
| 1535 | 176 | Erie Blvd W         | Plum St         | BEARCLAW    | 3      | No         | No                | Yes     |
| 1536 | 177 | Erie Blvd W         | Plum St         | BEARCLAW    | 3      | No         | No                | Yes     |
| 1537 | 178 | Erie Blvd W         | Plum St         | BEARCLAW    | 3      | No         | No                | Yes     |
| 1538 | 185 | NB West St Arterial | W Washington St | BEARCLAW    | 3      | No         | No                | Yes     |
| 1539 | 186 | NB West St Arterial | W Washington St | BEARCLAW    | 3      | No         | No                | Yes     |
| 1540 | 190 | Tracey St           | Leavenworth Ave | BEARCLAW    | 3      | No         | No                | Yes     |
| 1541 | 191 | Tracey St           | Leavenworth Ave | BEARCLAW    | 3      | No         | No                | Yes     |
| 1542 | 192 | Tracey St           | Leavenworth Ave | BEARCLAW    | 3      | No         | No                | Yes     |
| 1543 | 224 | N McBride St        | E Laurel St     | BEARCLAW    | 3      | No         | No                | Yes     |
| 1544 | 227 | E Laurel St         | N McBride St    | BEARCLAW    | 3      | No         | No                | No      |
| 1545 | 228 | E Laurel St         | N McBride St    | BEARCLAW    | 3      | No         | No                | Yes     |
| 1546 | 229 | N McBride St        | E Laurel St     | BEARCLAW    | 3      | No         | No                | Yes     |
| 1547 | 230 | N McBride St        | E Laurel St     | BEARCLAW    | 3      | No         | No                | Yes     |
| 1548 | 278 | N McBride St        | E Willow St     | BEARCLAW    | 3      | No         | No                | Yes     |
| 1549 | 280 | E Willow St         | N McBride St    | BEARCLAW    | 3      | No         | No                | Yes     |
| 1550 | 282 | N McBride St        | E Willow St     | BEARCLAW    | 3      | No         | No                | Yes     |
| 1551 | 283 | N McBride St        | E Willow St     | BEARCLAW    | 3      | No         | No                | Yes     |
| 1552 | 288 | N McBride St        | James St        | BEARCLAW    | 3      | No         | Yes               | No      |
| 1553 | 289 | James St            | N McBride St    | BEARCLAW    | 3      | No         | Yes               | Yes     |
| 1554 | 298 | N McBride St        | Hickory St      | BEARCLAW    | 3      | No         | No                | No      |
| 1555 | 302 | Hickory St          | N McBride St    | BEARCLAW    | 3      | No         | No                | Yes     |
| 1556 | 308 | Park Ave            | Plum St         | BEARCLAW    | 3      | No         | No                | Yes     |
| 1557 | 309 | Park Ave            | Plum St         | BEARCLAW    | 3      | No         | No                | Yes     |
| 1558 | 310 | Park Ave            | Plum St         | BEARCLAW    | 3      | No         | No                | Yes     |
| 1559 | 312 | N McBride St        | Union Ave       | BEARCLAW    | 3      | No         | No                | Yes     |
| 1560 | 318 | N McBride           | Union Ave       | BEARCLAW    | 3      | No         | No                | No      |



| #    | ID  | STREETNAME      | XSTREET1        | DWU         | RATING | COLORCONTR | STRIPED CROSSWALK | CURB ST |
|------|-----|-----------------|-----------------|-------------|--------|------------|-------------------|---------|
| 1561 | 321 | W Genesee St    | West St         | BEARCLAW    | 3      | No         | No                | Yes     |
| 1562 | 322 | W Genesee St    | West St         | BEARCLAW    | 3      | No         | No                | Yes     |
| 1563 | 331 | Wayne St        | Catherine St    | BEARCLAW    | 3      | No         | No                | Yes     |
| 1564 | 333 | Catherine St    | James St        | BEARCLAW    | 3      | No         | Yes               | Yes     |
| 1565 | 335 | James St        | Catherine St    | BEARCLAW    | 3      | No         | Yes               | Yes     |
| 1566 | 336 | Catherine St    | James St        | BEARCLAW    | 3      | No         | Yes               | Yes     |
| 1567 | 337 | Catherine St    | James St        | BEARCLAW    | 3      | No         | Yes               | Yes     |
| 1568 | 340 | Catherine St    | James St        | BEARCLAW    | 3      | No         | Yes               | Yes     |
| 1569 | 341 | Catherine St    | E Willow St     | BEARCLAW    | 3      | No         | No                | Yes     |
| 1570 | 344 | E Willow St     | Catherine St    | BEARCLAW    | 3      | No         | No                | Yes     |
| 1571 | 349 | Catherine St    | Hickory St      | BEARCLAW    | 3      | No         | No                | Yes     |
| 1572 | 355 | Catherine St    | Hickory St      | BEARCLAW    | 3      | No         | No                | Yes     |
| 1573 | 365 | E Willow St     | Lodi St         | BEARCLAW    | 3      | No         | Yes               | Yes     |
| 1574 | 367 | Hickory St      | Lodi St         | BEARCLAW    | 3      | No         | No                | Yes     |
| 1575 | 368 | Hickory St      | Lodi St         | BEARCLAW    | 3      | No         | No                | Yes     |
| 1576 | 372 | Douglas St      | Lodi St         | BEARCLAW    | 3      | No         | Yes               | Yes     |
| 1577 | 373 | Douglas St      | Lodi St         | BEARCLAW    | 3      | No         | Yes               | Yes     |
| 1578 | 376 | Seward St       | Lodi St         | BEARCLAW    | 3      | No         | No                | Yes     |
| 1579 | 377 | Seward St       | Lodi St         | BEARCLAW    | 3      | No         | No                | Yes     |
| 1580 | 381 | E Laurel St     | Lodi St         | BEARCLAW    | 3      | No         | No                | Yes     |
| 1581 | 384 | E Laurel St     | Lodi St         | BEARCLAW    | 3      | No         | No                | Yes     |
| 1582 | 385 | E Laurel St     | Lodi St         | BEARCLAW    | 3      | No         | No                | Yes     |
| 1583 | 397 | Seward St       | Rosewood St     | BEARCLAW    | 3      | No         | No                | Yes     |
| 1584 | 400 | Howard Street   | Green Street    | BEARCLAW    | 3      | No         | No                | Yes     |
| 1585 | 403 | Howard Street   | Green Street    | BEARCLAW    | 3      | No         | No                | Yes     |
| 1586 | 406 | Howard Street   | Wayne Street    | BEARCLAW    | 3      | No         | No                | Yes     |
| 1587 | 408 | Howard Street   | Wayne Street    | BEARCLAW    | 3      | No         | No                | Yes     |
| 1588 | 415 | Vine St         | Dorothy St      | BEARCLAW    | 3      | No         | No                | Yes     |
| 1589 | 416 | James St        | Hampton Rd      | STAMP/CRETE | 3      | No         | Yes               | Yes     |
| 1590 | 417 | James St        | Hampton Rd      | BEARCLAW    | 3      | No         | Yes               | Yes     |
| 1591 | 422 | James St        | Hixson Ave      | BEARCLAW    | 3      | No         | No                | Yes     |
| 1592 | 423 | James St        | Hixson Ave      | BEARCLAW    | 3      | No         | No                | Yes     |
| 1593 | 428 | Melrose Ave     | Hixson Ave      | BEARCLAW    | 3      | No         | No                | Yes     |
| 1594 | 429 | Melrose Ave     | Hixson Ave      | BEARCLAW    | 3      | No         | No                | Yes     |
| 1595 | 430 | Melrose Ave     | Hixson Ave      | BEARCLAW    | 3      | No         | No                | No      |
| 1596 | 431 | Melrose Ave     | Hixson Ave      | BEARCLAW    | 3      | No         | No                | No      |
| 1597 | 432 | Greenwood Pl    | Avondale Pl     | BEARCLAW    | 3      | No         | No                | Yes     |
| 1598 | 452 | Oswego St       | Merriman Ave    | BEARCLAW    | 3      | No         | No                | Yes     |
| 1599 | 453 | Oswego St       | Merriman Ave    | BEARCLAW    | 3      | No         | No                | Yes     |
| 1600 | 454 | Oswego St       | Merriman Ave    | BEARCLAW    | 3      | No         | No                | Yes     |
| 1601 | 456 | Congress Ave    | Grace St        | BEARCLAW    | 3      | No         | No                | Yes     |
| 1602 | 488 | Tallman Street  | Hudson Street   | BEARCLAW    | 3      | No         | No                | No      |
| 1603 | 489 | Tallman Street  | Hudson Street   | BEARCLAW    | 3      | No         | No                | Yes     |
| 1604 | 494 | Tallman Street  | Lincoln Ae      | BEARCLAW    | 3      | No         | No                | Yes     |
| 1605 | 495 | Tallman Street  | Lincoln Ave     | BEARCLAW    | 3      | No         | No                | Yes     |
| 1606 | 496 | Tallman Street  | Lincoln Ave     | BEARCLAW    | 3      | No         | No                | Yes     |
| 1607 | 497 | Tallman Street  | Lincoln Ave     | BEARCLAW    | 3      | No         | No                | Yes     |
| 1608 | 506 | Green Street    | Lodi Street     | BEARCLAW    | 3      | No         | No                | Yes     |
| 1609 | 508 | Lodi Street     | Green Street    | BEARCLAW    | 3      | No         | No                | Yes     |
| 1610 | 512 | Lodi Street     | Gertrude Street | BEARCLAW    | 3      | No         | Yes               | No      |
| 1611 | 515 | Gertrude Street | Lodi Street     | STAMP/CRETE | 3      | No         | Yes               | Yes     |
| 1612 | 517 | Lodi Street     | Gertrude Street | BEARCLAW    | 3      | No         | Yes               | Yes     |

| #    | ID  | STREETNAME      | XSTREET1        | DWU         | RATING | COLORCONTR | STRIPED CROSSWALK | CURB ST |
|------|-----|-----------------|-----------------|-------------|--------|------------|-------------------|---------|
| 1613 | 518 | Gertrude Street | Lodi Street     | BEARCLAW    | 3      | No         | Yes               | Yes     |
| 1614 | 521 | Lodi Street     | N Crouse Street | BEARCLAW    | 3      | No         | No                | Yes     |
| 1615 | 524 | Lodi Street     | N Crouse Street | BEARCLAW    | 3      | No         | No                | Yes     |
| 1616 | 525 | Wayne Street    | Lodi Street     | BEARCLAW    | 3      | No         | No                | Yes     |
| 1617 | 527 | Lodi Street     | James Street    | BEARCLAW    | 3      | No         | Yes               | Yes     |
| 1618 | 530 | James Street    | Lodi Street     | BEARCLAW    | 3      | No         | Yes               | Unsure  |
| 1619 | 531 | Lodi Street     | James Street    | BEARCLAW    | 3      | No         | Yes               | Yes     |
| 1620 | 534 | James Street    | Lodi Street     | BEARCLAW    | 3      | No         | Yes               | Unsure  |
| 1621 | 535 | Lodi Street     | E Willow Street | BEARCLAW    | 3      | No         | Yes               | No      |
| 1622 | 538 | E Willow St     | Lodi St         | BEARCLAW    | 3      | No         | Yes               | No      |
| 1623 | 540 | E Willow St     | Lodi St         | BEARCLAW    | 3      | No         | Yes               | Yes     |
| 1624 | 545 | Wadsworth St    | Mertens Ave     | BEARCLAW    | 3      | No         | No                | Yes     |
| 1625 | 546 | Wadsworth St    | Mertens Ave     | BEARCLAW    | 3      | No         | No                | Yes     |
| 1626 | 547 | Woodruff Ave    | Mertens Ave     | BEARCLAW    | 3      | No         | No                | Yes     |
| 1627 | 549 | Woodruff Ave    | Mertens Ave     | BEARCLAW    | 3      | No         | No                | Yes     |
| 1628 | 550 | Woodruff Ave    | Mertens Ave     | BEARCLAW    | 3      | No         | No                | Yes     |
| 1629 | 551 | Oak St          | Mertens Ave     | BEARCLAW    | 3      | No         | No                | Yes     |
| 1630 | 552 | Oak St          | Mertens Ave     | BEARCLAW    | 3      | No         | No                | Yes     |
| 1631 | 553 | Oak St          | Mertens Ave     | BEARCLAW    | 3      | No         | No                | Yes     |
| 1632 | 554 | Oak St          | Mertens Ave     | BEARCLAW    | 3      | No         | No                | Yes     |
| 1633 | 555 | Oak St          | Mertens Ave     | BEARCLAW    | 3      | No         | No                | Yes     |
| 1634 | 556 | Mertens Ave     | Helen St        | BEARCLAW    | 3      | No         | No                | Yes     |
| 1635 | 559 | Summit Ave      | Glenwood Ave    | STAMP/CRETE | 3      | No         | No                | No      |
| 1636 | 560 | Summit Ave      | Glenwood Ave    | BEARCLAW    | 3      | No         | No                | No      |
| 1637 | 561 | Lewis Ave       | Willis Ave      | BEARCLAW    | 3      | No         | No                | Yes     |
| 1638 | 564 | Lewis St        | Willis Ave      | BEARCLAW    | 3      | No         | No                | Yes     |
| 1639 | 575 | Willis Ave      | Erie St         | STAMP/CRETE | 3      | No         | No                | Yes     |
| 1640 | 576 | Willis Ave      | Erie St         | STAMP/CRETE | 3      | No         | No                | Yes     |
| 1641 | 577 | Willis Ave      | Erie St         | STAMP/CRETE | 3      | No         | No                | Yes     |
| 1642 | 578 | Willis Ave      | Erie St         | STAMP/CRETE | 3      | No         | No                | Yes     |
| 1643 | 583 | Willis St       | Cayuga St       | BEARCLAW    | 3      | No         | No                | Yes     |
| 1644 | 584 | Willis Ave      | Cayuga St       | BEARCLAW    | 3      | No         | No                | Yes     |
| 1645 | 585 | Willis Ave      | Cayuga St       | BEARCLAW    | 3      | No         | No                | No      |
| 1646 | 586 | Willis St       | Cayuga St       | BEARCLAW    | 3      | No         | No                | Yes     |
| 1647 | 603 | Willis St       | Tompkins St     | BEARCLAW    | 3      | No         | No                | Yes     |
| 1648 | 604 | Willis St       | Tompkins St     | BEARCLAW    | 3      | No         | No                | No      |
| 1649 | 605 | Glenwood Ave    | Wellesley RD    | STAMP/CRETE | 3      | No         | Yes               | No      |
| 1650 | 609 | Milton Ave      | Tompkins St     | BEARCLAW    | 3      | No         | Yes               | Yes     |
| 1651 | 617 | Milton Ave      | Schuyler St     | BEARCLAW    | 3      | No         | No                | Yes     |
| 1652 | 620 | Schuyler St     | Milton Ave      | BEARCLAW    | 3      | No         | No                | Yes     |
| 1653 | 622 | Hamilton St     | Milton Ave      | BEARCLAW    | 3      | No         | No                | Yes     |
| 1654 | 623 | Hamilton St     | Milton Ave      | BEARCLAW    | 3      | No         | No                | No      |
| 1655 | 624 | Hamilton St     | Milton Ave      | BEARCLAW    | 3      | No         | No                | Yes     |
| 1656 | 625 | Hamilton St     | Milton Ave      | BEARCLAW    | 3      | No         | No                | Yes     |
| 1657 | 626 | Redfield Pl     | Lancaster Ave   | STAMP/CRETE | 3      | No         | No                | Yes     |
| 1658 | 631 | Melrose Ave     | Cook Ave        | BEARCLAW    | 3      | No         | No                | No      |
| 1659 | 632 | Melrose Ave     | Cook Ave        | BEARCLAW    | 3      | No         | No                | No      |
| 1660 | 633 | Melrose Ave     | Cook Ave        | BEARCLAW    | 3      | No         | No                | No      |
| 1661 | 634 | Cook Ave        | Melrose Ave     | BEARCLAW    | 3      | No         | No                | No      |
| 1662 | 636 | Eldorado St     | Hixson Ave      | BEARCLAW    | 3      | No         | No                | Yes     |
| 1663 | 637 | Eldorado St     | Hixson Ave      | BEARCLAW    | 3      | No         | No                | Yes     |
| 1664 | 638 | Eldorado St     | Hixson Ave      | BEARCLAW    | 3      | No         | No                | Yes     |

| #    | ID  | STREETNAME          | XSTREET1            | DWU         | RATING | COLORCONTR | STRIPED CROSSWALK | CURB ST |
|------|-----|---------------------|---------------------|-------------|--------|------------|-------------------|---------|
| 1665 | 639 | Eldorado St         | Hixson Ave          | BEARCLAW    | 3      | No         | No                | Yes     |
| 1666 | 650 | Mooney Ave          | Hixson Ave          | STAMP/CRETE | 3      | No         | No                | Yes     |
| 1667 | 651 | Hixson Ave          | Mooney Ave          | STAMP/CRETE | 3      | No         | No                | Yes     |
| 1668 | 652 | Hixson Ave          | Mooney Ave          | STAMP/CRETE | 3      | No         | No                | Yes     |
| 1669 | 653 | Hixson Ave          | Mooney Ave          | STAMP/CRETE | 3      | No         | No                | No      |
| 1670 | 656 | Hixson Ave          | Mariposa St         | STAMP/CRETE | 3      | No         | No                | Yes     |
| 1671 | 657 | Hixson Ave          | Mariposa St         | STAMP/CRETE | 3      | No         | No                | Yes     |
| 1672 | 658 | Hixson Ave          | Mariposa St         | STAMP/CRETE | 3      | No         | No                | Yes     |
| 1673 | 659 | Hixson Ave          | Mariposa St         | STAMP/CRETE | 3      | No         | No                | No      |
| 1674 | 664 | Boydén St           | Sunstruck Dr        | STAMP/CRETE | 3      | No         | No                | Yes     |
| 1675 | 665 | Boydén St           | Sunstruck Dr        | STAMP/CRETE | 3      | No         | No                | Yes     |
| 1676 | 672 | Winston St          | Schuler St          | STAMP/CRETE | 3      | No         | No                | Yes     |
| 1677 | 673 | Boydén St           | Wilson Ave          | STAMP/CRETE | 3      | No         | No                | Yes     |
| 1678 | 674 | Boydén St           | Wilson Ave          | STAMP/CRETE | 3      | No         | No                | Yes     |
| 1679 | 675 | Boydén St           | Wilson Ave          | STAMP/CRETE | 3      | No         | No                | Yes     |
| 1680 | 676 | Boydén St           | Wilson Ave          | STAMP/CRETE | 3      | No         | No                | Yes     |
| 1681 | 683 | Wilson St           | Wilson St           | STAMP/CRETE | 3      | No         | No                | Yes     |
| 1682 | 684 | Wilson St           | Stuart St           | STAMP/CRETE | 3      | No         | No                | Yes     |
| 1683 | 685 | Wilson St           | Dorothy St          | BEARCLAW    | 3      | No         | No                | Yes     |
| 1684 | 686 | Wilson St           | Dorothy St          | BEARCLAW    | 3      | No         | No                | Yes     |
| 1685 | 687 | James St            | Lincoln School Drwy | BEARCLAW    | 3      | No         | Yes               | Yes     |
| 1686 | 688 | James St            | Lincoln School Drwy | BEARCLAW    | 3      | No         | Yes               | Yes     |
| 1687 | 709 | Stinard Ave         | Glenwood Ave        | STAMP/CRETE | 3      | No         | Yes               | Yes     |
| 1688 | 710 | Glenwood Ave        | Stinard Ave         | BEARCLAW    | 3      | No         | Yes               | Yes     |
| 1689 | 711 | Glenwood Ave        | Stinard Ave         | BEARCLAW    | 3      | No         | Yes               | Yes     |
| 1690 | 712 | Stinard Ave         | Glenwood Ave        | BEARCLAW    | 3      | No         | Yes               | No      |
| 1691 | 713 | Roberts School DRWY | Glenwood Ave        | BEARCLAW    | 3      | No         | Yes               | No      |
| 1692 | 714 | Roberts School DRWY | Glenwood Ave        | BEARCLAW    | 3      | No         | Yes               | No      |
| 1693 | 715 | Strathmore Dr       | Glenwood Ave        | BEARCLAW    | 3      | No         | Yes               | No      |
| 1694 | 716 | Strathmore DR       | Glenwood Ave        | STAMP/CRETE | 3      | No         | Yes               | Yes     |
| 1695 | 717 | Strathmore DR       | S Geddes St         | STAMP/CRETE | 3      | No         | Yes               | Yes     |
| 1696 | 718 | Strathmore DR       | S Geddes St         | STAMP/CRETE | 3      | No         | Yes               | No      |
| 1697 | 719 | Strathmore DR       | S Geddes St         | STAMP/CRETE | 3      | No         | Yes               | Yes     |
| 1698 | 722 | S Geddes St         | Glenwood Ave        | BEARCLAW    | 3      | No         | Yes               | No      |
| 1699 | 723 | Glenwood Ave        | S Geddes St         | STAMP/CRETE | 3      | No         | Yes               | Yes     |
| 1700 | 727 | Wolcott Ave         | Glenwood Ave        | BEARCLAW    | 3      | No         | No                | No      |
| 1701 | 730 | Hillview Ave        | Summit Ave          | BEARCLAW    | 3      | No         | No                | No      |
| 1702 | 731 | Hillview Ave        | Summit Ave          | BEARCLAW    | 3      | No         | No                | No      |
| 1703 | 732 | Avery Ave           | Hamilton St         | BEARCLAW    | 3      | No         | No                | No      |
| 1704 | 733 | Avery Ave           | Hamilton St         | BEARCLAW    | 3      | No         | No                | No      |
| 1705 | 734 | Avery Ave           | Hamilton St         | BEARCLAW    | 3      | No         | No                | Yes     |
| 1706 | 735 | Avery Ave           | Hamilton St         | BEARCLAW    | 3      | No         | No                | Yes     |
| 1707 | 736 | Charmouth Dr        | Summit Ave          | BEARCLAW    | 3      | No         | No                | No      |
| 1708 | 737 | Summit Ave          | Charmouth Ave       | BEARCLAW    | 3      | No         | No                | No      |
| 1709 | 738 | Avery Ave           | Cayuga St           | BEARCLAW    | 3      | No         | No                | No      |
| 1710 | 739 | Avery Ave           | Cayuga St           | BEARCLAW    | 3      | No         | No                | Yes     |
| 1711 | 740 | Avery Ave           | Cayuga St           | BEARCLAW    | 3      | No         | No                | No      |
| 1712 | 748 | Avery Ave           | Erie St             | BEARCLAW    | 3      | No         | No                | Yes     |
| 1713 | 749 | Avery Ave           | Erie St             | BEARCLAW    | 3      | No         | No                | Yes     |
| 1714 | 750 | Avery Ave           | Herkimer St         | BEARCLAW    | 3      | No         | No                | Yes     |
| 1715 | 751 | Avery Ave           | Herkimer St         | BEARCLAW    | 3      | No         | No                | Yes     |
| 1716 | 752 | Avery Ave           | Herkimer St         | BEARCLAW    | 3      | No         | No                | No      |

## CURB RAMP DATA

| #    | ID  | STREETNAME      | XSTREET1        | DWU         | RATING | COLORCONTR | STRIPED CROSSWALK | CURB ST |
|------|-----|-----------------|-----------------|-------------|--------|------------|-------------------|---------|
| 1717 | 753 | Avery Ave       | Herkimer St     | BEARCLAW    | 3      | No         | No                | No      |
| 1718 | 756 | Avery Ave       | Essex St        | BEARCLAW    | 3      | No         | No                | Yes     |
| 1719 | 757 | Avery Ave       | Essex St        | BEARCLAW    | 3      | No         | No                | Unsure  |
| 1720 | 758 | Avery Ave       | Essex St        | BEARCLAW    | 3      | No         | No                | Yes     |
| 1721 | 759 | Avery Ave       | Essex St        | BEARCLAW    | 3      | No         | No                | Unsure  |
| 1722 | 764 | Myrtle St       | W Genesee St    | BEARCLAW    | 3      | No         | No                | No      |
| 1723 | 765 | Myrtle St       | W Genesee St    | BEARCLAW    | 3      | No         | No                | No      |
| 1724 | 766 | Myrtle St       | W Genesee St    | BEARCLAW    | 3      | No         | No                | Yes     |
| 1725 | 767 | Myrtle St       | W Genesee St    | BEARCLAW    | 3      | No         | No                | Yes     |
| 1726 | 770 | Coykendall Ave  | Chemung St      | BEARCLAW    | 3      | No         | No                | Yes     |
| 1727 | 771 | Coykendall Ave  | Chemung St      | BEARCLAW    | 3      | No         | No                | Yes     |
| 1728 | 772 | Willis Ave      | Chemung St      | BEARCLAW    | 3      | No         | No                | Yes     |
| 1729 | 773 | Willis Ave      | Chemung St      | BEARCLAW    | 3      | No         | No                | Yes     |
| 1730 | 774 | Willis Ave      | Chemung St      | BEARCLAW    | 3      | No         | No                | No      |
| 1731 | 775 | Willis Ave      | Chemung Ave     | BEARCLAW    | 3      | No         | No                | Yes     |
| 1732 | 777 | Willis Ave      | Gere Ave        | BEARCLAW    | 3      | No         | No                | Unsure  |
| 1733 | 779 | Willis Ave      | Milton Ave      | BEARCLAW    | 3      | No         | No                | Yes     |
| 1734 | 782 | Willis Ave      | Essex St        | STAMP/CRETE | 3      | No         | No                | Yes     |
| 1735 | 783 | Willis Ave      | Essex St        | STAMP/CRETE | 3      | No         | No                | Yes     |
| 1736 | 784 | Willis Ave      | Essex St        | STAMP/CRETE | 3      | No         | No                | Yes     |
| 1737 | 785 | Willis Ave      | Essex St        | STAMP/CRETE | 3      | No         | No                | Yes     |
| 1738 | 786 | Willis Ave      | Essex St        | STAMP/CRETE | 3      | No         | No                | Yes     |
| 1739 | 787 | Willis Ave      | Essex St        | STAMP/CRETE | 3      | No         | No                | Yes     |
| 1740 | 788 | Willis Ave      | Essex St        | STAMP/CRETE | 3      | No         | No                | Yes     |
| 1741 | 789 | Willis Ave      | Essex St        | STAMP/CRETE | 3      | No         | No                | Yes     |
| 1742 | 790 | Olive St        | Chemung St      | BEARCLAW    | 3      | No         | No                | No      |
| 1743 | 792 | Milton Ave      | Chemung Ave     | STAMP/CRETE | 3      | No         | No                | Yes     |
| 1744 | 793 | Essex St        | Olive St        | BEARCLAW    | 3      | No         | No                | Yes     |
| 1745 | 809 | Milton Ave      | Erie St         | BEARCLAW    | 3      | No         | No                | Yes     |
| 1746 | 810 | Milton Ave      | Erie St         | BEARCLAW    | 3      | No         | No                | No      |
| 1747 | 811 | Milton Ave      | Erie St         | BEARCLAW    | 3      | No         | No                | No      |
| 1748 | 812 | Milton Ave      | Erie St         | BEARCLAW    | 3      | No         | No                | Yes     |
| 1749 | 817 | Milton Ave      | W Genesee St    | BEARCLAW    | 3      | No         | No                | No      |
| 1750 | 818 | Milton Ave      | W Genesee St    | BEARCLAW    | 3      | No         | No                | No      |
| 1751 | 839 | Milton Ave      | Cayuga St       | BEARCLAW    | 3      | No         | No                | Yes     |
| 1752 | 872 | W Colvin St.    | W Colvin St.    | BEARCLAW    | 3      | No         | Yes               | Yes     |
| 1753 | 873 | W Colvin St.    | W Colvin St.    | BEARCLAW    | 3      | No         | Yes               | Yes     |
| 1754 | 874 | Midland Ave.    | Midland Ave.    | BEARCLAW    | 3      | No         | Yes               | Yes     |
| 1755 | 875 | Midland Ave.    | Midland Ave.    | BEARCLAW    | 3      | No         | Yes               | Yes     |
| 1756 | 876 | Midland Ave.    | Midland Ave.    | BEARCLAW    | 3      | No         | Yes               | Yes     |
| 1757 | 877 | Midland Ave.    | Midland Ave.    | BEARCLAW    | 3      | No         | Yes               | Yes     |
| 1758 | 878 | Midland Ave.    | Midland Ave.    | BEARCLAW    | 3      | No         | Yes               | Yes     |
| 1759 | 879 | Midland Ave.    | Midland Ave.    | BEARCLAW    | 3      | No         | Yes               | Yes     |
| 1760 | 880 | Midland Ave.    | Midland Ave.    | BEARCLAW    | 3      | No         | Yes               | Yes     |
| 1761 | 881 | Midland Ave.    | Midland Ave.    | BEARCLAW    | 3      | No         | Yes               | Yes     |
| 1762 | 882 | Midland Ave.    | Midland Ave.    | BEARCLAW    | 3      | No         | Yes               | Yes     |
| 1763 | 883 | Midland Ave.    | Midland Ave.    | BEARCLAW    | 3      | No         | Yes               | Yes     |
| 1764 | 903 | W Brighton Ave. | W Brighton Ave. | BEARCLAW    | 3      | No         | No                | Yes     |
| 1765 | 904 | W Brighton Ave. | W Brighton Ave. | BEARCLAW    | 3      | No         | No                | Yes     |
| 1766 | 907 | Elmhurst Ave.   | Elmhurst Ave.   | BEARCLAW    | 3      | No         | No                | Yes     |
| 1767 | 908 | Elmhurst Ave.   | Elmhurst Ave.   | BEARCLAW    | 3      | No         | No                | Yes     |
| 1768 | 909 | Elmhurst Ave.   | Elmhurst Ave.   | BEARCLAW    | 3      | No         | No                | Yes     |

| #    | ID   | STREETNAME       | XSTREET1        | DWU         | RATING | COLORCONTR | STRIPED CROSSWALK | CURB ST |
|------|------|------------------|-----------------|-------------|--------|------------|-------------------|---------|
| 1769 | 910  | Elmhurst Ave.    | Elmhurst Ave.   | BEARCLAW    | 3      | No         | No                | Yes     |
| 1770 | 919  | Elmhurst Ave.    | Elmhurst Ave.   | BEARCLAW    | 3      | No         | No                | Yes     |
| 1771 | 920  | Elmhurst Ave.    | Elmhurst Ave.   | BEARCLAW    | 3      | No         | No                | Yes     |
| 1772 | 928  | Hope Ave.        | Hope Ave.       | BEARCLAW    | 3      | No         | No                | Yes     |
| 1773 | 929  | Dorothy St       | Vine St         | BEARCLAW    | 3      | No         | No                | Yes     |
| 1774 | 932  | Hastings Pl      | Melrose Ave     | BEARCLAW    | 3      | No         | No                | Yes     |
| 1775 | 933  | Hastings Pl      | Melrose Ave     | BEARCLAW    | 3      | No         | No                | Yes     |
| 1776 | 934  | Melrose Ave      | Hastings Pl     | BEARCLAW    | 3      | No         | No                | Yes     |
| 1777 | 935  | Melrose Ave      | Hastings Pl     | BEARCLAW    | 3      | No         | No                | Yes     |
| 1778 | 936  | Melrose Ave      | Hastings Pl     | BEARCLAW    | 3      | No         | No                | No      |
| 1779 | 937  | Melrose Ave      | Hastings Pl     | BEARCLAW    | 3      | No         | No                | Yes     |
| 1780 | 938  | Hastings Pl      | Melrose Ave     | BEARCLAW    | 3      | No         | No                | Yes     |
| 1781 | 939  | Hastings Pl      | Melrose Ave     | BEARCLAW    | 3      | No         | No                | Yes     |
| 1782 | 949  | Melrose Ave      | Shotwell Park   | BEARCLAW    | 3      | No         | No                | Yes     |
| 1783 | 950  | Melrose Ave      | Shotwell Park   | BEARCLAW    | 3      | No         | No                | Yes     |
| 1784 | 951  | Melrose Ave      | Shotwell Park   | BEARCLAW    | 3      | No         | No                | Yes     |
| 1785 | 952  | Shotwell Park    | Melrose Ave     | BEARCLAW    | 3      | No         | No                | Yes     |
| 1786 | 953  | Shotwell Park    | Melrose Ave     | BEARCLAW    | 3      | No         | No                | Yes     |
| 1787 | 955  | Shotwell Park    | Melrose Ave     | BEARCLAW    | 3      | No         | No                | Yes     |
| 1788 | 956  | Shotwell Park    | Melrose Ave     | BEARCLAW    | 3      | No         | No                | Yes     |
| 1789 | 962  | Sunnycrest Rd    | Stafford Ave    | BEARCLAW    | 3      | No         | No                | Yes     |
| 1790 | 963  | Stafford Ave     |                 | BEARCLAW    | 3      | No         | No                | Yes     |
| 1791 | 964  | Sunnycrest Rd    | Stafford Ave    | BEARCLAW    | 3      | No         | No                | Yes     |
| 1792 | 965  | Sunnycrest Rd    | Stafford Ave    | BEARCLAW    | 3      | No         | No                | Yes     |
| 1793 | 978  | Forest Hill Dr   |                 | BEARCLAW    | 3      | No         | Yes               | Yes     |
| 1794 | 979  | Sunnycrest Rd    |                 | BEARCLAW    | 3      | No         | No                | Yes     |
| 1795 | 982  | Forest Hill Dr   | Sunnycrest Rd   | BEARCLAW    | 3      | No         | Yes               | Yes     |
| 1796 | 984  | Winthrop rd      | Ridgewood Dr    | BEARCLAW    | 3      | No         | No                | No      |
| 1797 | 999  | Glencove Rd      |                 | BEARCLAW    | 3      | No         | No                | No      |
| 1798 | 1001 | Boston St        |                 | BEARCLAW    | 3      | No         | No                | Yes     |
| 1799 | 1002 | Burns Ave        |                 | BEARCLAW    | 3      | No         | No                | Yes     |
| 1800 | 1003 | Burns Ave        |                 | BEARCLAW    | 3      | No         | No                | No      |
| 1801 | 1004 | Clover Ridge Dr  |                 | BEARCLAW    | 3      | No         | No                | Yes     |
| 1802 | 1005 | Clover Ridge Dr  |                 | BEARCLAW    | 3      | No         | No                | Yes     |
| 1803 | 1006 | Hasbrouck St     |                 | BEARCLAW    | 3      | No         | No                | No      |
| 1804 | 1007 | Hasbrouck St     |                 | BEARCLAW    | 3      | No         | No                | Yes     |
| 1805 | 1008 | Dudley Street    | Bellevue Avenue | BEARCLAW    | 3      | No         | No                | Yes     |
| 1806 | 1009 | Dudley Street    | Bellevue Avenue | BEARCLAW    | 3      | No         | No                | Yes     |
| 1807 | 1010 | Hubbell Avenue   | Bellevue Avenue | BEARCLAW    | 3      | No         | Yes               | Yes     |
| 1808 | 1011 | Hubbell Avenue   | Bellevue Avenue | BEARCLAW    | 3      | No         | Yes               | Yes     |
| 1809 | 1012 | Roberts Avenue   | Bellevue Avenue | BEARCLAW    | 3      | No         | Yes               | Yes     |
| 1810 | 1013 | Roberts Avenue   | Bellevue Avenue | BEARCLAW    | 3      | No         | Yes               | Yes     |
| 1811 | 1014 | Grandview Avenue | Roberts Avenue  | BEARCLAW    | 3      | No         | Yes               | Yes     |
| 1812 | 1019 | Charmouth Dr     | Summit Ave      | BEARCLAW    | 3      | No         | No                | No      |
| 1813 | 1020 | Summit           | Charmouth Dr    | BEARCLAW    | 3      | No         | No                | No      |
| 1814 | 1021 | Summit Ave       | Annetta St      | BEARCLAW    | 3      | No         | No                | No      |
| 1815 | 1022 | Summit Ave       | Annetta St      | BEARCLAW    | 3      | No         | No                | No      |
| 1816 | 1063 | Strand Pl        | Mary St         | STAMP/CRETE | 3      | No         | No                | Yes     |
| 1817 | 1064 | Strand Pl        | Mary St         | STAMP/CRETE | 3      | No         | No                | Yes     |
| 1818 | 1065 | Neutral Ct       | Mary St         | BEARCLAW    | 3      | No         | No                | Yes     |
| 1819 | 1066 | Neutral Ct       | Mary St         | BEARCLAW    | 3      | No         | No                | Yes     |
| 1820 | 1067 | Oberst St        | Carbon St       | BEARCLAW    | 3      | No         | No                | Yes     |

| #    | ID   | STREETNAME    | XSTREET1        | DWU         | RATING | COLORCONTR | STRIPED CROSSWALK | CURB ST |
|------|------|---------------|-----------------|-------------|--------|------------|-------------------|---------|
| 1821 | 1068 | Oberst St     | Carbon St       | BEARCLAW    | 3      | No         | No                | Yes     |
| 1822 | 1069 | Oberst St     | Park St         | BEARCLAW    | 3      | No         | No                | Yes     |
| 1823 | 1070 | Oberst St     | Park St         | BEARCLAW    | 3      | No         | No                | Yes     |
| 1824 | 1072 | Ash St        | S Alford St     | BEARCLAW    | 3      | No         | Yes               | Yes     |
| 1825 | 1073 | Peters St     | Ash St          | BEARCLAW    | 3      | No         | No                | Yes     |
| 1826 | 1074 | Peters St     | Ash St          | BEARCLAW    | 3      | No         | No                | Yes     |
| 1827 | 1075 | Josephine St  | Ash St          | BEARCLAW    | 3      | No         | No                | Yes     |
| 1828 | 1076 | Josephine St  | Ash St          | BEARCLAW    | 3      | No         | No                | Yes     |
| 1829 | 1091 | S Carbon St   | Butternut St    | BEARCLAW    | 3      | No         | No                | Yes     |
| 1830 | 1092 | S Carbon St   | Butternut St    | BEARCLAW    | 3      | No         | No                | Yes     |
| 1831 | 1096 | Spring St     | Butternut St    | STAMP/CRETE | 3      | No         | No                | Yes     |
| 1832 | 1099 | Seward St     | S Alford St     | BEARCLAW    | 3      | No         | No                | Yes     |
| 1833 | 1100 | Seward St     | S Alford St     | BEARCLAW    | 3      | No         | No                | Yes     |
| 1834 | 1101 | S Alford St   | Seward St       | BEARCLAW    | 3      | No         | No                | Yes     |
| 1835 | 1102 | S Alford St   | Seward St       | BEARCLAW    | 3      | No         | No                | Yes     |
| 1836 | 1105 | Graves St     | Seward St       | BEARCLAW    | 3      | No         | No                | Yes     |
| 1837 | 1106 | Graves St     | Seward St       | BEARCLAW    | 3      | No         | No                | Yes     |
| 1838 | 1107 | Schneider St  | Seward St       | BEARCLAW    | 3      | No         | No                | Yes     |
| 1839 | 1108 | Schneider St  | Seward St       | BEARCLAW    | 3      | No         | No                | Yes     |
| 1840 | 1109 | Jasper St     | Seward St       | BEARCLAW    | 3      | No         | No                | Yes     |
| 1841 | 1110 | Allen St      | Harvard Pl      | BEARCLAW    | 3      | No         | No                | Yes     |
| 1842 | 1111 | Allen St      | Harvard Pl      | BEARCLAW    | 3      | No         | No                | Yes     |
| 1843 | 1112 | Allen St      | Harvard Pl      | BEARCLAW    | 3      | No         | No                | Yes     |
| 1844 | 1113 | Allen St      | Harvard Pl      | BEARCLAW    | 3      | No         | No                | Yes     |
| 1845 | 1120 | Harvard Pl    | Westmoreland Av | BEARCLAW    | 3      | No         | Yes               | Yes     |
| 1846 | 1131 | Allen St      | Clarke St       | BEARCLAW    | 3      | No         | No                | Yes     |
| 1847 | 1132 | Allen St      | Clarke St       | BEARCLAW    | 3      | No         | No                | Yes     |
| 1848 | 1133 | Allen St      | Clarke St       | BEARCLAW    | 3      | No         | No                | Yes     |
| 1849 | 1134 | Allen St      | Clarke St       | BEARCLAW    | 3      | No         | No                | Yes     |
| 1850 | 1135 | Fellows Av    | Clarke St       | BEARCLAW    | 3      | No         | No                | Yes     |
| 1851 | 1136 | Fellows Av    | Clarke St       | BEARCLAW    | 3      | No         | No                | Yes     |
| 1852 | 1148 | Euclid Av     | Allen St        | BEARCLAW    | 3      | No         | No                | Yes     |
| 1853 | 1151 | Euclid Av     | Allen St        | BEARCLAW    | 3      | No         | No                | Yes     |
| 1854 | 1153 | Euclid Av     | Fellows Av      | BEARCLAW    | 3      | No         | No                | Yes     |
| 1855 | 1154 | Euclid Av     | Fellows Av      | BEARCLAW    | 3      | No         | No                | Yes     |
| 1856 | 1156 | Euclid Av     | Fellows Av      | BEARCLAW    | 3      | No         | No                | Yes     |
| 1857 | 1157 | Euclid Av     | Fellows Av      | BEARCLAW    | 3      | No         | No                | Yes     |
| 1858 | 1160 | Euclid Av     | Westmoreland Av | BEARCLAW    | 3      | No         | No                | Yes     |
| 1859 | 1161 | Euclid Av     | Westmoreland Av | BEARCLAW    | 3      | No         | No                | Yes     |
| 1860 | 1162 | Euclid Av     | Westmoreland Av | BEARCLAW    | 3      | No         | No                | Yes     |
| 1861 | 1163 | Euclid Av     | Westmoreland Av | BEARCLAW    | 3      | No         | No                | Yes     |
| 1862 | 1171 | Wellington Pl | Forman Ave      | STAMP/CRETE | 3      | No         | No                | Yes     |
| 1863 | 1172 | Euclid Av     | Meadowbrook Dr  | BEARCLAW    | 3      | No         | No                | Yes     |
| 1864 | 1174 | Euclid Av     | Meadowbrook Dr  | BEARCLAW    | 3      | No         | No                | Yes     |
| 1865 | 1176 | Wellington Pl | Forman Ave      | STAMP/CRETE | 3      | No         | No                | Yes     |
| 1866 | 1177 | Orange Alley  | Forman Ave      | BEARCLAW    | 3      | No         | No                | Yes     |
| 1867 | 1179 | Orange Alley  | Forman Ave      | BEARCLAW    | 3      | No         | No                | Yes     |
| 1868 | 1189 | Sunnyside Rd  | Scottholm Ter   | BEARCLAW    | 3      | No         | No                | Yes     |
| 1869 | 1190 | Sunnyside Rd  | Scottholm Ter   | BEARCLAW    | 3      | No         | No                | Yes     |
| 1870 | 1191 | Sunnyside Rd  | Scottholm Ter   | BEARCLAW    | 3      | No         | No                | Yes     |
| 1871 | 1192 | Sunnyside Rd  | Scottholm Ter   | BEARCLAW    | 3      | No         | No                | Yes     |
| 1872 | 1194 | Sunnyside Rd  | Crawford Av     | BEARCLAW    | 3      | No         | No                | Yes     |

| #    | ID   | STREETNAME        | XSTREET1           | DWU         | RATING | COLORCONTR | STRIPED CROSSWALK | CURB ST |
|------|------|-------------------|--------------------|-------------|--------|------------|-------------------|---------|
| 1873 | 1195 | Crawford Av       | W Scott Av         | BEARCLAW    | 3      | No         | No                | Yes     |
| 1874 | 1196 | Crawford Av       | W Scott Av         | BEARCLAW    | 3      | No         | No                | Yes     |
| 1875 | 1198 | Grandview Avenue  | Hubbell Avenue     | BEARCLAW    | 3      | No         | Yes               | Yes     |
| 1876 | 1200 | Ruskin Avenue     | Clairmonte Avenue  | BEARCLAW    | 3      | No         | No                | Yes     |
| 1877 | 1201 | Ruskin Avenue     | Clairmonte Avenue  | BEARCLAW    | 3      | No         | No                | Yes     |
| 1878 | 1202 | Ruskin Avenue     | Summit Avenue      | BEARCLAW    | 3      | No         | Yes               | Yes     |
| 1879 | 1203 | Ruskin Avenue     | Summit Avenue      | BEARCLAW    | 3      | No         | Yes               | Yes     |
| 1880 | 1204 | Dudley Street     | W. Onondaga Street | BEARCLAW    | 3      | No         | No                | Yes     |
| 1881 | 1205 | Dudley Street     | W. Onondaga Street | BEARCLAW    | 3      | No         | No                | Yes     |
| 1882 | 1206 | Dudley Street     | W. Onondaga Street | BEARCLAW    | 3      | No         | No                | Yes     |
| 1883 | 1207 | Dudley Street     | W. Onondaga Street | BEARCLAW    | 3      | No         | No                | Yes     |
| 1884 | 1208 | Putnam Street     | W. Onondaga Street | BEARCLAW    | 3      | No         | No                | Yes     |
| 1885 | 1209 | Putnam Street     | W. Onondaga Street | BEARCLAW    | 3      | No         | No                | Yes     |
| 1886 | 1210 | Putnam Street     | W. Onondaga Street | BEARCLAW    | 3      | No         | No                | Yes     |
| 1887 | 1211 | Putnam Street     | W. Onondaga Street | BEARCLAW    | 3      | No         | No                | Yes     |
| 1888 | 1214 | Clairmonte Avenue | Bellevue Avenue    | BEARCLAW    | 3      | No         | No                | Yes     |
| 1889 | 1215 | Clairmonte Avenue | Bellevue Avenue    | BEARCLAW    | 3      | No         | No                | Yes     |
| 1890 | 1218 | Malcolm Street    | W. Onondaga Street | BEARCLAW    | 3      | No         | No                | Yes     |
| 1891 | 1219 | Malcolm Street    | W. Onondaga Street | BEARCLAW    | 3      | No         | No                | Yes     |
| 1892 | 1223 | Elliott Street    | Bradley Street     | BEARCLAW    | 3      | No         | No                | Yes     |
| 1893 | 1224 | Summit Avenue     | Bellevue Avenue    | BEARCLAW    | 3      | No         | Yes               | Yes     |
| 1894 | 1225 | Summit Avenue     | Bellevue Avenue    | BEARCLAW    | 3      | No         | Yes               | Yes     |
| 1895 | 1226 | Summit Avenue     | Bellevue Avenue    | BEARCLAW    | 3      | No         | Yes               | Yes     |
| 1896 | 1227 | Summit Avenue     | Bellevue Avenue    | BEARCLAW    | 3      | No         | Yes               | Yes     |
| 1897 | 1228 | Bradley Street    | Bellevue Avenue    | BEARCLAW    | 3      | No         | No                | Yes     |
| 1898 | 1229 | Bradley Street    | Bellevue Avenue    | BEARCLAW    | 3      | No         | No                | Yes     |
| 1899 | 1230 | Fitch Street      | Dudley Street      | BEARCLAW    | 3      | No         | No                | Yes     |
| 1900 | 1231 | Fitch Street      | Dudley Street      | BEARCLAW    | 3      | No         | No                | Yes     |
| 1901 | 1233 | Fitch Street      | Dudley Street      | BEARCLAW    | 3      | No         | No                | Yes     |
| 1902 | 1234 | Bellevue Terrace  | Bellevue Avenue    | BEARCLAW    | 3      | No         | No                | Yes     |
| 1903 | 1235 | Bellevue Terrace  | Bellevue Avenue    | BEARCLAW    | 3      | No         | No                | Yes     |
| 1904 | 1242 | E Adams St        | Walnut Ave         | BEARCLAW    | 3      | No         | Yes               | Yes     |
| 1905 | 1248 | E Adams St        | Ostrom Ave         | STAMP/CRETE | 3      | No         | No                | Yes     |
| 1906 | 1251 | Ostrom Ave        | Harrison St        | STAMP/CRETE | 3      | No         | No                | Yes     |
| 1907 | 1252 | Harrison St       | Comstock Ave       | BEARCLAW    | 3      | No         | No                | Yes     |
| 1908 | 1253 | Harrison St       | Comstock Ave       | BEARCLAW    | 3      | No         | No                | Yes     |
| 1909 | 1254 | Harrison St       | Comstock Ave       | BEARCLAW    | 3      | No         | No                | Yes     |
| 1910 | 1255 | Harrison St       | Comstock Ave       | BEARCLAW    | 3      | No         | No                | Yes     |
| 1911 | 1259 | Comstock Ave      | Madison St         | BEARCLAW    | 3      | No         | No                | Yes     |
| 1912 | 1260 | Comstock Ave      | Madison St         | BEARCLAW    | 3      | No         | No                | Yes     |
| 1913 | 1261 | Comstock Ave      | Madison St         | BEARCLAW    | 3      | No         | No                | Yes     |
| 1914 | 1262 | Ostrom Ave        | Madison St         | BEARCLAW    | 3      | No         | No                | Yes     |
| 1915 | 1263 | Ostrom Ave        | Madison St         | BEARCLAW    | 3      | No         | No                | Yes     |
| 1916 | 1264 | Ostrom Ave        | Madison St         | BEARCLAW    | 3      | No         | No                | Yes     |
| 1917 | 1266 | Ostrom Ave        | Comstock Pl        | BEARCLAW    | 3      | No         | No                | Yes     |
| 1918 | 1267 | S Beech St        | Comstock Pl        | BEARCLAW    | 3      | No         | No                | Yes     |
| 1919 | 1268 | S Beech St        | Comstock Pl        | BEARCLAW    | 3      | No         | No                | Yes     |
| 1920 | 1269 | S Beech St        | E Genesee St       | STAMP/CRETE | 3      | No         | No                | Yes     |
| 1921 | 1270 | S Beech St        | E Genesee St       | STAMP/CRETE | 3      | No         | No                | Yes     |
| 1922 | 1271 | S Beech St        | E Genesee St       | STAMP/CRETE | 3      | No         | No                | Yes     |
| 1923 | 1272 | S Beech St        | E Genesee St       | STAMP/CRETE | 3      | No         | No                | Yes     |
| 1924 | 1273 | S Beech St        | E Genesee St       | STAMP/CRETE | 3      | No         | No                | Yes     |

## CURB RAMP DATA

| #    | ID   | STREETNAME      | XSTREET1                  | DWU         | RATING | COLORCONTR | STRIPED CROSSWALK | CURB ST |
|------|------|-----------------|---------------------------|-------------|--------|------------|-------------------|---------|
| 1925 | 1274 | S Beech St      | E Genesee St              | STAMP/CRETE | 3      | No         | No                | Yes     |
| 1926 | 1275 | S Beech St      | E Genesee St              | STAMP/CRETE | 3      | No         | No                | Yes     |
| 1927 | 1276 | Johnson         | S Beech St                | STAMP/CRETE | 3      | No         | No                | Yes     |
| 1928 | 1277 | Highland St.    | S. Carbon St.             | BEARCLAW    | 3      | No         | No                | Yes     |
| 1929 | 1278 | Highland St.    | S. Carbon St.             | BEARCLAW    | 3      | No         | No                | Yes     |
| 1930 | 1280 | Highland St.    | S. Carbon St.             | BEARCLAW    | 3      | No         | No                | Yes     |
| 1931 | 1281 | S. Carbon St.   | Hier Ave.                 | BEARCLAW    | 3      | No         | No                | Yes     |
| 1932 | 1285 | S. Carbon St.   | S. Carbon St.             | BEARCLAW    | 3      | No         | No                | Yes     |
| 1933 | 1286 | S. Carbon St.   | Grumbach Ave.             | BEARCLAW    | 3      | No         | No                | Yes     |
| 1934 | 1295 | Farmer St.      | Whitwell Dr.              | BEARCLAW    | 3      | No         | No                | Yes     |
| 1935 | 1296 | Farmer St.      | Whitwell Dr.              | BEARCLAW    | 3      | No         | No                | Yes     |
| 1936 | 1297 | Farmer St.      | Whitwell St.              | BEARCLAW    | 3      | No         | No                | Yes     |
| 1937 | 1298 | Farmer St.      | Oak St.                   | BEARCLAW    | 3      | No         | No                | Yes     |
| 1938 | 1299 | Farmer St.      | Oak St.                   | BEARCLAW    | 3      | No         | No                | Yes     |
| 1939 | 1300 | Farmer St.      | Oak St.                   | BEARCLAW    | 3      | No         | No                | Yes     |
| 1940 | 1301 | Farmer St.      | Oak St.                   | BEARCLAW    | 3      | No         | No                | Yes     |
| 1941 | 1302 | Farmer St.      | Helen St.                 | BEARCLAW    | 3      | No         | No                | Yes     |
| 1942 | 1303 | Farmer St.      | Helen St.                 | BEARCLAW    | 3      | No         | No                | Yes     |
| 1943 | 1304 | Farmer St.      | Helen St.                 | BEARCLAW    | 3      | No         | No                | Yes     |
| 1944 | 1305 | Farmer St.      | Helen St.                 | BEARCLAW    | 3      | No         | No                | Yes     |
| 1945 | 1310 | Oak St.         | Sidney St.                | BEARCLAW    | 3      | No         | No                | Yes     |
| 1946 | 1311 | Oak St.         | Sidney St.                | BEARCLAW    | 3      | No         | No                | Yes     |
| 1947 | 1348 | Oak St.         | Jasper St.                | BEARCLAW    | 3      | No         | No                | Yes     |
| 1948 | 1349 | Oak St.         | Jasper St.                | BEARCLAW    | 3      | No         | No                | Yes     |
| 1949 | 1350 | Oak St.         | Jasper St.                | BEARCLAW    | 3      | No         | No                | Yes     |
| 1950 | 1351 | Jasper St.      | Beecher St.               | BEARCLAW    | 3      | No         | No                | Yes     |
| 1951 | 1352 | Jasper St.      | Beecher St.               | BEARCLAW    | 3      | No         | No                | Yes     |
| 1952 | 1354 | Beecher St.     | Graves St.                | BEARCLAW    | 3      | No         | No                | Yes     |
| 1953 | 1355 | Beecher St.     | Graves St.                | BEARCLAW    | 3      | No         | No                | Yes     |
| 1954 | 1356 | Beecher St.     | Graves St.                | BEARCLAW    | 3      | No         | No                | Yes     |
| 1955 | 1359 | Onondaga Avenue | Parkside Avenue           | STAMP/CRETE | 3      | No         | No                | Yes     |
| 1956 | 1360 | Onondaga Avenue | Parkside Avenue           | STAMP/CRETE | 3      | No         | No                | Yes     |
| 1957 | 1363 | Graves St.      | Douglas St.               | BEARCLAW    | 3      | No         | No                | Yes     |
| 1958 | 1364 | Graves St.      | Douglas St.               | BEARCLAW    | 3      | No         | No                | Yes     |
| 1959 | 1365 | Graves St.      | Douglas St.               | BEARCLAW    | 3      | No         | No                | Yes     |
| 1960 | 1366 | Onondaga Avenue | Eloise Terrace            | BEARCLAW    | 3      | No         | No                | Yes     |
| 1961 | 1367 | Graves St.      | Douglas St.               | BEARCLAW    | 3      | No         | No                | Yes     |
| 1962 | 1372 | Onondaga Avenue | Centennial Drive          | BEARCLAW    | 3      | No         | No                | Yes     |
| 1963 | 1375 | Onondaga Avenue | Centennial Drive          | BEARCLAW    | 3      | No         | No                | Yes     |
| 1964 | 1376 | Oak St.         | Douglas St.               | BEARCLAW    | 3      | No         | No                | Yes     |
| 1965 | 1377 | Oak St.         | Douglas St.               | BEARCLAW    | 3      | No         | No                | Yes     |
| 1966 | 1378 | Onondaga Avenue | Parkview Avenue           | BEARCLAW    | 3      | No         | No                | Yes     |
| 1967 | 1380 | Onondaga Avenue | Parkview Avenue           | BEARCLAW    | 3      | No         | No                | Yes     |
| 1968 | 1382 | Onondaga Avenue | Lower Onondaga Park Drive | BEARCLAW    | 3      | No         | No                | Yes     |
| 1969 | 1383 | Onondaga Avenue | Lower Onondaga Park Drive | BEARCLAW    | 3      | No         | No                | Yes     |
| 1970 | 1384 | Onondaga Avenue | Eastview Avenue           | STAMP/CRETE | 3      | No         | No                | Yes     |
| 1971 | 1385 | Onondaga Avenue | Eastview Avenue           | BEARCLAW    | 3      | No         | No                | Yes     |
| 1972 | 1387 | Onondaga Avenue | Lower Onondaga Park Drive | STAMP/CRETE | 3      | No         | No                | Yes     |
| 1973 | 1391 | Onondaga Avenue | Lower Onondaga Park Drive | STAMP/CRETE | 3      | No         | No                | Unsure  |
| 1974 | 1393 | Onondaga Avenue | Onondaga Park Drive East  | BEARCLAW    | 3      | No         | No                | Yes     |
| 1975 | 1395 | Onondaga Avenue | Onondaga Park Drive East  | BEARCLAW    | 3      | No         | No                | Yes     |
| 1976 | 1402 | Cheney Street   | Palmer Avenue             | BEARCLAW    | 3      | No         | No                | Yes     |



| #    | ID   | STREETNAME      | XSTREET1            | DWU         | RATING | COLORCONTR | STRIPED CROSSWALK | CURB ST |
|------|------|-----------------|---------------------|-------------|--------|------------|-------------------|---------|
| 1977 | 1403 | Cheney Street   | Palmer Avenue       | BEARCLAW    | 3      | No         | No                | Yes     |
| 1978 | 1431 | Mertens Ave     | Helen St            | BEARCLAW    | 3      | No         | No                | Yes     |
| 1979 | 1434 | Mertens Ave     | Helen St            | BEARCLAW    | 3      | No         | No                | Yes     |
| 1980 | 1435 | Mertens Ave     | Helen St            | BEARCLAW    | 3      | No         | No                | Yes     |
| 1981 | 1444 | Dewitt St       |                     | BEARCLAW    | 3      | No         | No                | Yes     |
| 1982 | 1446 | Berger Ave      | Berger Ave          | BEARCLAW    | 3      | No         | Yes               | No      |
| 1983 | 1447 | South Avenue    | Cortland Avenue     | BEARCLAW    | 3      | No         | No                | Yes     |
| 1984 | 1449 | Berger Ave      | Berger Ave          | BEARCLAW    | 3      | No         | Yes               | No      |
| 1985 | 1462 | Cortland Avenue | West Kennedy Street | BEARCLAW    | 3      | No         | No                | Yes     |
| 1986 | 1469 | Maple St.       | E Fayette St.       | BEARCLAW    | 3      | No         | No                | Yes     |
| 1987 | 1470 | E Fayette St.   | Maple St.           | BEARCLAW    | 3      | No         | No                | Yes     |
| 1988 | 1482 | E Fayette St.   | Westcott St.        | BEARCLAW    | 3      | No         | No                | Yes     |
| 1989 | 1485 | E Fayette St.   | Westcott St.        | BEARCLAW    | 3      | No         | No                | Yes     |
| 1990 | 1486 | E Fayette St.   | Westcott St.        | BEARCLAW    | 3      | No         | No                | Yes     |
| 1991 | 1489 | Maple St.       | E Genesee St.       | STAMP/CRETE | 3      | No         | No                | Yes     |
| 1992 | 1492 | E Genesee St.   | Maple St.           | STAMP/CRETE | 3      | No         | No                | Yes     |
| 1993 | 1496 | Lexington Ave.  | Columbus Ave.       | BEARCLAW    | 3      | No         | No                | Yes     |
| 1994 | 1497 | Lexington Ave.  | Columbus Ave.       | BEARCLAW    | 3      | No         | No                | Yes     |
| 1995 | 1498 | Lexington Ave.  | Columbus Ave.       | BEARCLAW    | 3      | No         | No                | Yes     |
| 1996 | 1499 | Lexington Ave.  | Columbus Ave.       | BEARCLAW    | 3      | No         | No                | Yes     |
| 1997 | 1501 | Lexington Ave.  | Westcott Ave.       | BEARCLAW    | 3      | No         | No                | Yes     |
| 1998 | 1502 | Lexington Ave.  | Westcott St.        | BEARCLAW    | 3      | No         | No                | Yes     |
| 1999 | 1503 | Lexington Ave.  | Westcott St.        | BEARCLAW    | 3      | No         | No                | Yes     |
| 2000 | 1504 | Carlisle Street | Carbon Street       | BEARCLAW    | 3      | No         | No                | Yes     |
| 2001 | 1505 | Carlisle Street | Carbon Street       | BEARCLAW    | 3      | No         | No                | Yes     |
| 2002 | 1506 | Carlisle Street | Spring Street       | BEARCLAW    | 3      | No         | No                | Yes     |
| 2003 | 1507 | Carlisle Street | Spring Street       | BEARCLAW    | 3      | No         | No                | Yes     |
| 2004 | 1508 | Pond Lane       | Pond Street         | BEARCLAW    | 3      | No         | No                | Yes     |
| 2005 | 1509 | Pond Lane       | Pond Street         | BEARCLAW    | 3      | No         | No                | Yes     |
| 2006 | 1510 | Pond Street     | Carbon Street       | BEARCLAW    | 3      | No         | No                | Yes     |
| 2007 | 1511 | Pond Street     | Carbon Street       | BEARCLAW    | 3      | No         | No                | Yes     |
| 2008 | 1512 | Pond Street     | Carbon Street       | BEARCLAW    | 3      | No         | No                | Yes     |
| 2009 | 1513 | Pond Street     | Carbon Street       | BEARCLAW    | 3      | No         | No                | Yes     |
| 2010 | 1514 | Spring Street   | Pond Street         | BEARCLAW    | 3      | No         | No                | Yes     |
| 2011 | 1515 | Spring Street   | Pond Street         | BEARCLAW    | 3      | No         | No                | Yes     |
| 2012 | 1516 | Spring Street   | Pond Street         | BEARCLAW    | 3      | No         | No                | Yes     |
| 2013 | 1517 | Spring Street   | Pond Street         | BEARCLAW    | 3      | No         | No                | Yes     |
| 2014 | 1525 | Mather Street   | Hawley Ave          | BEARCLAW    | 3      | No         | No                | Yes     |
| 2015 | 1529 | Hawley Ave      | Mather Street       | BEARCLAW    | 3      | No         | No                | No      |
| 2016 | 1532 | Mather St       | Hawley Ave          | BEARCLAW    | 3      | No         | No                | Yes     |
| 2017 | 1534 | Hawley Ave      | Mather Street       | BEARCLAW    | 3      | No         | No                | No      |
| 2018 | 1541 | Hawley Ave      | N Beech St          | BEARCLAW    | 3      | No         | No                | No      |
| 2019 | 1545 | Fairview Ave    | Hawley Ave          | BEARCLAW    | 3      | No         | No                | No      |
| 2020 | 1546 | Hawley Ave      | Fairview Ave        | BEARCLAW    | 3      | No         | No                | No      |
| 2021 | 1557 | Richardson Ave  | Richardson Ave      | BEARCLAW    | 3      | No         | Yes               | Yes     |
| 2022 | 1558 | Spring St       | Court St            | BEARCLAW    | 3      | No         | No                | No      |
| 2023 | 1559 | Richardson Ave  | West Newell St      | BEARCLAW    | 3      | No         | Yes               | Yes     |
| 2024 | 1560 | Wiman Ave       | Wiman Ave           | BEARCLAW    | 3      | No         | Yes               | Yes     |
| 2025 | 1561 | Spring St       | Court St            | BEARCLAW    | 3      | No         | No                | No      |
| 2026 | 1562 | Wiman Ave       | Wiman Ave           | BEARCLAW    | 3      | No         | Yes               | Yes     |
| 2027 | 1563 | Spring St       | Court St            | BEARCLAW    | 3      | No         | No                | Yes     |
| 2028 | 1564 | Edmund Ave      | Edmund Ave          | BEARCLAW    | 3      | No         | Yes               | Yes     |

| #    | ID   | STREETNAME      | XSTREET1         | DWU         | RATING | COLORCONTR | STRIPED CROSSWALK | CURB ST |
|------|------|-----------------|------------------|-------------|--------|------------|-------------------|---------|
| 2029 | 1565 | Edmund Ave      | Edmund Ave       | BEARCLAW    | 3      | No         | Yes               | Yes     |
| 2030 | 1566 | Spring St       | Court St         | BEARCLAW    | 3      | No         | No                | Yes     |
| 2031 | 1568 | Spring Street   | Court Street     | BEARCLAW    | 3      | No         | No                | No      |
| 2032 | 1569 | Baldwin Ave     | Baldwin Ave      | BEARCLAW    | 3      | No         | Yes               | Yes     |
| 2033 | 1570 | Baldwin Ave     | Baldwin Ave      | BEARCLAW    | 3      | No         | Yes               | Yes     |
| 2034 | 1571 | Carbon St       | Court St         | BEARCLAW    | 3      | No         | No                | No      |
| 2035 | 1572 | Carbon St       | Court St         | BEARCLAW    | 3      | No         | No                | Yes     |
| 2036 | 1573 | Vale St         | Vale St          | BEARCLAW    | 3      | No         | Yes               | Yes     |
| 2037 | 1574 | Carbon St       | Court St         | BEARCLAW    | 3      | No         | No                | Yes     |
| 2038 | 1575 | Vale St         | Vale St          | BEARCLAW    | 3      | No         | Yes               | Yes     |
| 2039 | 1576 | Carbon St       | Court St         | BEARCLAW    | 3      | No         | No                | Yes     |
| 2040 | 1579 | Delhi St        | Hawley Ave       | BEARCLAW    | 3      | No         | Yes               | Yes     |
| 2041 | 1586 | Hawley Ave      | Oak St           | BEARCLAW    | 3      | No         | Yes               | Yes     |
| 2042 | 1592 | Wiman Ave       | Wiman Ave        | BEARCLAW    | 3      | No         | No                | Yes     |
| 2043 | 1596 | Wiman Ave       | Wiman Ave        | BEARCLAW    | 3      | No         | No                | Yes     |
| 2044 | 1598 | Kenmore Ave     | Kenmore Ave      | BEARCLAW    | 3      | No         | No                | Yes     |
| 2045 | 1600 | Kenmore Ave     | Kenmore Ave      | BEARCLAW    | 3      | No         | No                | Yes     |
| 2046 | 1605 | Midland Ave     | Midland Ave      | BEARCLAW    | 3      | No         | Yes               | Yes     |
| 2047 | 1606 | Gertrude St     | Oak St           | BEARCLAW    | 3      | No         | No                | No      |
| 2048 | 1607 | Midland Ave     | Midland Ave      | BEARCLAW    | 3      | No         | Yes               | Yes     |
| 2049 | 1608 | Midland Ave     | Midland Ave      | BEARCLAW    | 3      | No         | Yes               | Yes     |
| 2050 | 1609 | Oak Pl          | Oak St           | STAMP/CRETE | 3      | No         | No                | Yes     |
| 2051 | 1610 | Midland Ave     | Midland Ave      | BEARCLAW    | 3      | No         | Yes               | Yes     |
| 2052 | 1611 | Brookford road  | E Genesee street | BEARCLAW    | 3      | No         | No                | Yes     |
| 2053 | 1614 | Lincoln Park Dr | Oak St           | STAMP/CRETE | 3      | No         | No                | Yes     |
| 2054 | 1615 | Mather St       | Lincoln Park Dr  | BEARCLAW    | 3      | No         | No                | Yes     |
| 2055 | 1617 | Scott ave       | Scottholm blvd   | BEARCLAW    | 3      | No         | No                | Yes     |
| 2056 | 1618 | Scott ave       | Scottholm blvd   | BEARCLAW    | 3      | No         | No                | Yes     |
| 2057 | 1619 | Scott ave       | Scottholm blvd   | BEARCLAW    | 3      | No         | No                | Yes     |
| 2058 | 1620 | Scott ave       | Scottholm blvd   | BEARCLAW    | 3      | No         | No                | No      |
| 2059 | 1624 | Bradford pkwy   | Meadowbrook dr   | BEARCLAW    | 3      | No         | No                | Yes     |
| 2060 | 1625 | Bradford pkwy   | Meadowbrook dr   | BEARCLAW    | 3      | No         | No                | Yes     |
| 2061 | 1626 | Bradford pkwy   | Meadowbrook dr   | BEARCLAW    | 3      | No         | No                | Yes     |
| 2062 | 1629 | Lincoln Park Dr | Robinson St      | BEARCLAW    | 3      | No         | No                | Yes     |
| 2063 | 1631 | Robinson St     | Lincoln Park Dr  | BEARCLAW    | 3      | No         | No                | Yes     |
| 2064 | 1645 | Boydens St      | Pattison St      | BEARCLAW    | 3      | No         | No                | Yes     |
| 2065 | 1648 | Harrington rd   | Meadowbrook dr   | BEARCLAW    | 3      | No         | No                | Yes     |
| 2066 | 1649 | Fordland Ave.   | Willumae Dr.     | STAMP/CRETE | 3      | No         | No                | Yes     |
| 2067 | 1651 | Hatherly rd     | Meadowbrook dr   | BEARCLAW    | 3      | No         | No                | Yes     |
| 2068 | 1652 | Strathmore Dr   | Stinard Ave      | BEARCLAW    | 3      | No         | No                | Yes     |
| 2069 | 1654 | Fordland Ave.   | Willumae Dr.     | STAMP/CRETE | 3      | No         | No                | Yes     |
| 2070 | 1655 | Stinard Ave     | Strathmore Dr    | BEARCLAW    | 3      | No         | No                | Yes     |
| 2071 | 1657 | Strathmore Dr   | Stinard Ave      | BEARCLAW    | 3      | No         | No                | Yes     |
| 2072 | 1659 | Stinard Ave     | Strathmore Dr    | BEARCLAW    | 3      | No         | No                | Yes     |
| 2073 | 1663 | Charmouth Dr    | Stinard Ave      | STAMP/CRETE | 3      | No         | No                | Yes     |
| 2074 | 1676 | Crawford ave    | Meadowbrook dr   | BEARCLAW    | 3      | No         | No                | Yes     |
| 2075 | 1678 | Crawford ave    | Meadowbrook dr   | BEARCLAW    | 3      | No         | No                | Yes     |
| 2076 | 1683 | Crawford ave    | Meadowbrook ave  | BEARCLAW    | 3      | No         | No                | Yes     |
| 2077 | 1685 | Crawford ave    | Meadowbrook dr   | BEARCLAW    | 3      | No         | No                | Yes     |
| 2078 | 1692 | Scott ave       | Meadowbrook ave  | BEARCLAW    | 3      | No         | No                | Yes     |
| 2079 | 1693 | Charmouth Dr    | Arlington Ave    | BEARCLAW    | 3      | No         | No                | Yes     |
| 2080 | 1695 | Arlington Ave   | Charmouth Dr     | BEARCLAW    | 3      | No         | No                | Yes     |

## CURB RAMP DATA

| #    | ID   | STREETNAME         | XSTREET1           | DWU         | RATING | COLORCONTR | STRIPED CROSSWALK | CURB ST |
|------|------|--------------------|--------------------|-------------|--------|------------|-------------------|---------|
| 2081 | 1696 | Scott ave          | Meadowbrook ave    | BEARCLAW    | 3      | No         | No                | Yes     |
| 2082 | 1698 | Scott ave          | Meadowbrook ave    | BEARCLAW    | 3      | No         | No                | Yes     |
| 2083 | 1699 | Charmouth Dr       | Arlington Ave      | BEARCLAW    | 3      | No         | No                | Yes     |
| 2084 | 1701 | Arlington Ave      | Charmouth Dr       | BEARCLAW    | 3      | No         | No                | Yes     |
| 2085 | 1711 | Onondaga Park Dr   | Strathmore Dr      | BEARCLAW    | 3      | No         | Yes               | Yes     |
| 2086 | 1723 | W Colvin St        | Arlington Ave      | BEARCLAW    | 3      | No         | No                | Yes     |
| 2087 | 1724 | Kirkpatrick Street | Kirkpatrick Street | BEARCLAW    | 3      | No         | Yes               | Yes     |
| 2088 | 1726 | Arlington Ave      | W Colvin St        | BEARCLAW    | 3      | No         | No                | Yes     |
| 2089 | 1727 | W Colvin St        | Arlington Ave      | BEARCLAW    | 3      | No         | No                | Yes     |
| 2090 | 1729 | Arlington Ave      | W Colvin St        | BEARCLAW    | 3      | No         | No                | Yes     |
| 2091 | 1731 | Strathmore Dr      | Twin Hills Dr      | BEARCLAW    | 3      | No         | No                | Yes     |
| 2092 | 1732 | Robineau Rd        | Strathmore Dr      | BEARCLAW    | 3      | No         | No                | Yes     |
| 2093 | 1733 | Robineau Rd        | Strathmore Dr      | BEARCLAW    | 3      | No         | No                | Yes     |
| 2094 | 1735 | Strathmore Dr      | Robineau Rd        | BEARCLAW    | 3      | No         | No                | Yes     |
| 2095 | 1737 | Robineau Rd        | Strathmore Dr      | BEARCLAW    | 3      | No         | No                | Yes     |
| 2096 | 1738 | Hood Ave           | Hood Ave           | BEARCLAW    | 3      | No         | No                | Yes     |
| 2097 | 1739 | Hood Ave           | Hood Ave           | BEARCLAW    | 3      | No         | No                | Yes     |
| 2098 | 1741 | Twin Hills Drive   | Alanson Rd         | BEARCLAW    | 3      | No         | Yes               | Yes     |
| 2099 | 1743 | Alanson Rd         | Twin Hills Dr      | BEARCLAW    | 3      | No         | Yes               | Yes     |
| 2100 | 1745 | Alanson Rd         | Twin Hills Dr      | BEARCLAW    | 3      | No         | Yes               | Yes     |
| 2101 | 1748 | Alanson Rd         | Twin Hills Dr      | BEARCLAW    | 3      | No         | Yes               | Yes     |
| 2102 | 1760 | Hood Ave           | Hood Ave           | STAMP/CRETE | 3      | No         | No                | Yes     |
| 2103 | 1770 | Dale St            | Dale St            | STAMP/CRETE | 3      | No         | No                | Yes     |
| 2104 | 1773 | Dale Street        | Dale Street        | STAMP/CRETE | 3      | No         | No                | Yes     |
| 2105 | 1774 | Turtle St.         | Second North St.   | BEARCLAW    | 3      | No         | No                | Yes     |
| 2106 | 1775 | Second North St.   | Turtle St.         | BEARCLAW    | 3      | No         | No                | Yes     |
| 2107 | 1776 | Turtle St.         | Second North St.   | BEARCLAW    | 3      | No         | No                | Yes     |
| 2108 | 1777 | Second North St.   | Turtle St.         | BEARCLAW    | 3      | No         | No                | Yes     |
| 2109 | 1780 | Hillside St        | Hillside St        | STAMP/CRETE | 3      | No         | No                | Yes     |
| 2110 | 1781 | Second North St.   | Turtle St.         | BEARCLAW    | 3      | No         | No                | Yes     |
| 2111 | 1783 | Turtle St.         | Second North St.   | BEARCLAW    | 3      | No         | No                | Yes     |
| 2112 | 1785 | Turtle St.         | Second North St.   | BEARCLAW    | 3      | No         | No                | Yes     |
| 2113 | 1786 | Hillside St        | Hillside St        | STAMP/CRETE | 3      | No         | No                | Yes     |
| 2114 | 1787 | Second North St.   | Turtle St.         | BEARCLAW    | 3      | No         | No                | Yes     |
| 2115 | 1788 | Hillside St        | Hillside St        | BEARCLAW    | 3      | No         | No                | Yes     |
| 2116 | 1789 | Court St.          | Second North St.   | BEARCLAW    | 3      | No         | No                | Yes     |
| 2117 | 1791 | Hillside St        | Hillside St        | STAMP/CRETE | 3      | No         | No                | Yes     |
| 2118 | 1795 | Second North St.   | Court St.          | BEARCLAW    | 3      | No         | No                | Yes     |
| 2119 | 1799 | Court St.          | Second North St.   | BEARCLAW    | 3      | No         | No                | Yes     |
| 2120 | 1829 | First North St.    | Court St.          | BEARCLAW    | 3      | No         | No                | Yes     |
| 2121 | 1830 | First North St.    | Court St.          | BEARCLAW    | 3      | No         | No                | Yes     |
| 2122 | 1831 | First North St.    | Court St.          | BEARCLAW    | 3      | No         | No                | Yes     |
| 2123 | 1832 | Butternut St       | Butternut St       | BEARCLAW    | 3      | No         | No                | Yes     |
| 2124 | 1833 | First North St.    | Court St.          | BEARCLAW    | 3      | No         | No                | Yes     |
| 2125 | 1834 | Butternut St       | Butternut St       | BEARCLAW    | 3      | No         | No                | Yes     |
| 2126 | 1835 | Turtle St.         | First North St.    | BEARCLAW    | 3      | No         | No                | Yes     |
| 2127 | 1836 | Turtle St.         | First North St.    | BEARCLAW    | 3      | No         | No                | Yes     |
| 2128 | 1837 | Butternut St       | Butternut St       | STAMP/CRETE | 3      | No         | No                | Yes     |
| 2129 | 1838 | Turtle St.         | First North St.    | BEARCLAW    | 3      | No         | No                | Yes     |
| 2130 | 1839 | Butternut St       | Butternut St       | STAMP/CRETE | 3      | No         | No                | Yes     |
| 2131 | 1840 | Turtle St.         | First North St.    | BEARCLAW    | 3      | No         | No                | Yes     |
| 2132 | 1853 | Warham St          | Warham St          | STAMP/CRETE | 3      | No         | No                | Yes     |

| #    | ID   | STREETNAME       | XSTREET1         | DWU         | RATING | COLORCONTR | STRIPED CROSSWALK | CURB ST |
|------|------|------------------|------------------|-------------|--------|------------|-------------------|---------|
| 2133 | 1854 | Warham St        | Warham St        | STAMP/CRETE | 3      | No         | No                | Yes     |
| 2134 | 1859 | Warham St        | Warham St        | STAMP/CRETE | 3      | No         | No                | Yes     |
| 2135 | 1861 | Warham St        | Warham St        | STAMP/CRETE | 3      | No         | No                | Yes     |
| 2136 | 1866 | Butternut St     | Butternut St     | BEARCLAW    | 3      | No         | No                | Yes     |
| 2137 | 1867 | Butternut Street | Butternut Street | BEARCLAW    | 3      | No         | No                | Yes     |
| 2138 | 1868 | Butternut St     | Butternut St     | BEARCLAW    | 3      | No         | No                | Yes     |
| 2139 | 1870 | Grant Blvd       | Grant Blvd       | BEARCLAW    | 3      | No         | No                | Yes     |
| 2140 | 1884 | Massena Street   | Grace Street     | BEARCLAW    | 3      | No         | No                | Yes     |
| 2141 | 1885 | Massena Street   | Grace Street     | BEARCLAW    | 3      | No         | No                | Yes     |
| 2142 | 1886 | Massena Street   | Grace Street     | BEARCLAW    | 3      | No         | No                | Yes     |
| 2143 | 1894 | Dorothy St       | Vine St          | BEARCLAW    | 3      | No         | No                | Yes     |
| 2144 | 1895 | Dorothy St       | Vine St          | BEARCLAW    | 3      | No         | No                | Yes     |
| 2145 | 1896 | James St         | Vine St          | BEARCLAW    | 3      | No         | No                | Yes     |
| 2146 | 1897 | James St         | Vine St          | BEARCLAW    | 3      | No         | No                | Yes     |
| 2147 | 1898 | James St         | Sedgwick Dr      | BEARCLAW    | 3      | No         | No                | Yes     |
| 2148 | 1902 | James St         | Durston Ave      | BEARCLAW    | 3      | No         | No                | Yes     |
| 2149 | 1904 | James St         | Wilson St        | BEARCLAW    | 3      | No         | Yes               | Yes     |
| 2150 | 1905 | Sedgwick Dr      | Brattle Rd       | BEARCLAW    | 3      | No         | No                | No      |
| 2151 | 1912 | Sedgwick St      | Dorothy St       | BEARCLAW    | 3      | No         | No                | Yes     |
| 2152 | 1913 | Sedgwick Dr      | Dorothy St       | BEARCLAW    | 3      | No         | No                | Yes     |
| 2153 | 1916 | Shuart Ave       | Pattison St      | BEARCLAW    | 3      | No         | No                | Yes     |
| 2154 | 1919 | Hancock Dr       | Arden Dr         | BEARCLAW    | 3      | No         | No                | No      |
| 2155 | 1920 | Hancock Dr       | Arden Dr         | BEARCLAW    | 3      | No         | No                | No      |
| 2156 | 1921 | Calvin Dr        | Hancock Dr       | BEARCLAW    | 3      | No         | No                | No      |
| 2157 | 1923 | Calvin Rd        | Hancock Dr       | BEARCLAW    | 3      | No         | No                | No      |
| 2158 | 1925 | Carlton Rd       | Calvin Rd        | BEARCLAW    | 3      | No         | No                | No      |
| 2159 | 1926 | Carlton Rd       | Calvin Dr        | BEARCLAW    | 3      | No         | No                | No      |
| 2160 | 1927 | Fountain St      | Hawley Ave       | STAMP/CRETE | 3      | No         | No                | Yes     |
| 2161 | 1928 | Fountain St      | Hawley Ave       | STAMP/CRETE | 3      | No         | No                | Yes     |
| 2162 | 1929 | Fountain St      | Gertrude St      | BEARCLAW    | 3      | No         | No                | Yes     |
| 2163 | 1930 | Fountain St      | Gertrude St      | BEARCLAW    | 3      | No         | No                | Yes     |
| 2164 | 1933 | Lancaster Ave    | Redfield Pl      | STAMP/CRETE | 3      | No         | No                | Yes     |
| 2165 | 1935 | 107 Redfield Pl  | Lancaster Ave    | BRICK       | 3      | No         | No                | Yes     |
| 2166 | 1939 | Oak St           | James St         | BEARCLAW    | 3      | No         | No                | Yes     |
| 2167 | 1941 | James St         | Oak St           | BEARCLAW    | 3      | No         | No                | Yes     |
| 2168 | 1942 | Oak St           | James St         | STAMP/CRETE | 3      | No         | No                | Yes     |
| 2169 | 1944 | James St         | Oak St           | BEARCLAW    | 3      | No         | No                | Yes     |
| 2170 | 1945 | Clarendon St     | Lancaster Ave    | BEARCLAW    | 3      | No         | No                | Yes     |
| 2171 | 1946 | Clarendon St     | Lancaster Ave    | BEARCLAW    | 3      | No         | No                | Yes     |
| 2172 | 1947 | Ackerman Ave     | Clarendon St     | BEARCLAW    | 3      | No         | No                | Yes     |
| 2173 | 1948 | East Willow St   | Highland St      | BEARCLAW    | 3      | No         | No                | Yes     |
| 2174 | 1949 | E Willow St      | Highland St      | BEARCLAW    | 3      | No         | No                | Unsure  |
| 2175 | 1950 | Clarendon St     | Ackerman Ave     | BRICK       | 3      | No         | No                | Yes     |
| 2176 | 1952 | Highland Ave     | Highland St      | BEARCLAW    | 3      | No         | No                | No      |
| 2177 | 1953 | Highland Ave     | Highland St      | BEARCLAW    | 3      | No         | No                | Yes     |
| 2178 | 1954 | Clarendon St     | Maryland Ave     | BEARCLAW    | 3      | No         | No                | Yes     |
| 2179 | 1955 | Clarendon St     | Maryland Ave     | BEARCLAW    | 3      | No         | No                | Yes     |
| 2180 | 1960 | Westcott St      | Clarendon St     | BEARCLAW    | 3      | No         | No                | Yes     |
| 2181 | 1962 | Westcott St      | Clarendon St     | BEARCLAW    | 3      | No         | No                | Yes     |
| 2182 | 1978 | Westcott St      | Clarke St        | BEARCLAW    | 3      | No         | No                | Yes     |
| 2183 | 1980 | Westcott St      | Clarke St        | BEARCLAW    | 3      | No         | No                | Yes     |
| 2184 | 1987 | westcott St      | Avondale Pl      | BEARCLAW    | 3      | No         | No                | Yes     |

| #    | ID   | STREETNAME    | XSTREET1      | DWU         | RATING | COLORCONTR | STRIPED CROSSWALK | CURB ST |
|------|------|---------------|---------------|-------------|--------|------------|-------------------|---------|
| 2185 | 1988 | Highland St   | Douglas St    | BEARCLAW    | 3      | No         | No                | Yes     |
| 2186 | 1990 | Westcott Ave  | Avondale Pl   | BEARCLAW    | 3      | No         | No                | Yes     |
| 2187 | 1991 | Highland St   | Douglas St    | BEARCLAW    | 3      | No         | No                | No      |
| 2188 | 1992 | Douglas St    | Highland St   | BEARCLAW    | 3      | No         | No                | No      |
| 2189 | 2004 | Clarke St     | Strong Ave    | BEARCLAW    | 3      | No         | No                | Yes     |
| 2190 | 2007 | Clarke St     | Strong Ave    | BEARCLAW    | 3      | No         | No                | Yes     |
| 2191 | 2030 | Dell St       | Columbus Ave  | BEARCLAW    | 3      | No         | No                | Yes     |
| 2192 | 2034 | Dell St       | Columbus Ave  | BEARCLAW    | 3      | No         | No                | Yes     |
| 2193 | 2036 | Dell St       | S Beech St    | BEARCLAW    | 3      | No         | No                | Yes     |
| 2194 | 2043 | S Beech St    | Judson St     | BEARCLAW    | 3      | No         | No                | No      |
| 2195 | 2044 | S Beech St    | Judson St     | BEARCLAW    | 3      | No         | No                | Yes     |
| 2196 | 2046 | S Beech St    | Trinity Pl    | BEARCLAW    | 3      | No         | No                | Yes     |
| 2197 | 2047 | Trinity Pl    | Greenwood Pl  | BEARCLAW    | 3      | No         | No                | Yes     |
| 2198 | 2049 | Trinity Pl    | Greenwood Pl  | BEARCLAW    | 3      | No         | No                | Yes     |
| 2199 | 2051 | Greenwood Pl  | Avondale Pl   | BEARCLAW    | 3      | No         | No                | Yes     |
| 2200 | 2052 | Greenwood Pl  | Clarendon St  | BEARCLAW    | 3      | No         | No                | Yes     |
| 2201 | 2054 | Greenwood Pl  | Clarendon St  | BEARCLAW    | 3      | No         | No                | Yes     |
| 2202 | 2055 | Greenwood Pl  | Judson St     | BEARCLAW    | 3      | No         | No                | Yes     |
| 2203 | 2056 | Greenwood Pl  | Judson St     | BEARCLAW    | 3      | No         | No                | Yes     |
| 2204 | 2057 | Greenwood Pl  | Bristol Pl    | BEARCLAW    | 3      | No         | No                | Unsure  |
| 2205 | 2058 | Greenwood Pl  | Bristol Pl    | BEARCLAW    | 3      | No         | No                | Unsure  |
| 2206 | 2059 | Reed Ave      | Argonne Dr    | STAMP/CRETE | 3      | No         | No                | No      |
| 2207 | 2068 | Stolp Ave     | Hancock Dr    | BEARCLAW    | 3      | No         | No                | No      |
| 2208 | 2069 | Stolp Ave     | Hancock Dr    | BEARCLAW    | 3      | No         | No                | No      |
| 2209 | 2072 | Stolp Ave     | Duane St      | BEARCLAW    | 3      | No         | No                | No      |
| 2210 | 2073 | Stolp Ave     | Duane St      | BEARCLAW    | 3      | No         | No                | Yes     |
| 2211 | 2095 | Twin Hills Dr | Stinard Ave   | BEARCLAW    | 3      | No         | No                | No      |
| 2212 | 2096 | Twin Hills Dr | Stinard Ave   | BEARCLAW    | 3      | No         | No                | No      |
| 2213 | 2097 | Stinard Ave   | Twin Hills Dr | BEARCLAW    | 3      | No         | No                | No      |
| 2214 | 2098 | Stinard Ave   | Twin Hills Dr | BEARCLAW    | 3      | No         | No                | No      |
| 2215 | 2099 | Twin Hill Dr  | Alanson Rd    | BEARCLAW    | 3      | No         | No                | No      |
| 2216 | 2101 | Stinard Ave   | Crossett St   | BEARCLAW    | 3      | No         | No                | No      |
| 2217 | 2102 | Crossett St   | Stinard Ave   | BEARCLAW    | 3      | No         | No                | No      |
| 2218 | 2103 | Crossett St   | Stinard Ave   | BEARCLAW    | 3      | No         | No                | No      |
| 2219 | 2104 | Stinard Ave   | Crossett St   | BEARCLAW    | 3      | No         | No                | No      |
| 2220 | 2105 | Crossett St   | Robineau Rd   | BEARCLAW    | 3      | No         | No                | No      |
| 2221 | 2106 | Crossett St   | Robineau Rd   | BEARCLAW    | 3      | No         | No                | No      |
| 2222 | 2107 | Velasko Rd    | Rowland St    | STAMP/CRETE | 3      | No         | No                | Yes     |
| 2223 | 2114 | W Onondaga St | Kandace St    | STAMP/CRETE | 3      | No         | Yes               | No      |
| 2224 | 2127 | Emerson Ave   | Schuyler St   | BEARCLAW    | 3      | No         | No                | No      |
| 2225 | 2139 | St Marks Ave  | W Genesee St  | BEARCLAW    | 3      | No         | Yes               | Yes     |
| 2226 | 2144 | Emerson Ave   | Emerson Ave   | BEARCLAW    | 3      | No         | No                | Yes     |
| 2227 | 2145 | Emerson Ave   | Emerson Ave   | BEARCLAW    | 3      | No         | No                | Yes     |
| 2228 | 2146 | Emerson Ave   | Emerson Ave   | BEARCLAW    | 3      | No         | Yes               | Yes     |
| 2229 | 2147 | Emerson Ave   | Emerson Ave   | BEARCLAW    | 3      | No         | Yes               | Yes     |
| 2230 | 2150 | St Marks St   | St Marks St   | BEARCLAW    | 3      | No         | Yes               | Yes     |
| 2231 | 2151 | St Marks Ave  | St Marks Ave  | BEARCLAW    | 3      | No         | Yes               | Yes     |
| 2232 | 2152 | N Lowell Ave  | School St     | BEARCLAW    | 3      | No         | No                | No      |
| 2233 | 2153 | N Lowell Ave  | School St     | BEARCLAW    | 3      | No         | No                | Yes     |
| 2234 | 2154 | N Lowell Ave  | W Genesee St  | BEARCLAW    | 3      | No         | No                | No      |
| 2235 | 2156 | Hamilton St   | N Lowell Ave  | BEARCLAW    | 3      | No         | Yes               | Yes     |
| 2236 | 2157 | Hamilton St   | N Lowell Ave  | BEARCLAW    | 3      | No         | Yes               | Yes     |

## CURB RAMP DATA

| #    | ID   | STREETNAME     | XSTREET1       | DWU         | RATING | COLORCONTR | STRIPED CROSSWALK | CURB ST |
|------|------|----------------|----------------|-------------|--------|------------|-------------------|---------|
| 2237 | 2158 | N Lowell Ave   | Hamilton St    | BEARCLAW    | 3      | No         | Yes               | Yes     |
| 2238 | 2159 | Hamilton St    | N Lowell Ave   | BEARCLAW    | 3      | No         | Yes               | Yes     |
| 2239 | 2160 | Schuyler St    | N Lowell Ave   | BEARCLAW    | 3      | No         | Yes               | Yes     |
| 2240 | 2161 | N Lowell Ave   | Schuyler St    | BEARCLAW    | 3      | No         | Yes               | Yes     |
| 2241 | 2162 | Schuyler St    | N Lowell Ave   | BEARCLAW    | 3      | No         | Yes               | Yes     |
| 2242 | 2163 | Schuyler St    | N Lowell Ave   | BEARCLAW    | 3      | No         | Yes               | Yes     |
| 2243 | 2164 | Ulster St      | N Lowell Ave   | BEARCLAW    | 3      | No         | Yes               | Yes     |
| 2244 | 2165 | N Lowell Ave   | Ulster St      | BEARCLAW    | 3      | No         | Yes               | Yes     |
| 2245 | 2166 | N Lowell Ave   | Ulster St      | BEARCLAW    | 3      | No         | Yes               | Yes     |
| 2246 | 2167 | N Lowell Ave   | Ulster St      | BEARCLAW    | 3      | No         | Yes               | Yes     |
| 2247 | 2169 | Tompkins St    | N Lowell Ave   | BEARCLAW    | 3      | No         | Yes               | Yes     |
| 2248 | 2171 | Tompkins St    | N Lowell Ave   | BEARCLAW    | 3      | No         | Yes               | Yes     |
| 2249 | 2172 | Cayuga St      | Milton Ave     | BEARCLAW    | 3      | No         | No                | Yes     |
| 2250 | 2175 | Milton Ave     | Cayuga St      | BEARCLAW    | 3      | No         | No                | Yes     |
| 2251 | 2176 | Euclid Ave     | Ackerman Ave   | BEARCLAW    | 3      | No         | No                | No      |
| 2252 | 2178 | Cayuga St      | Milton Ave     | BEARCLAW    | 3      | No         | No                | Yes     |
| 2253 | 2180 | Euclid Ave     | Ackerman Ave   | BEARCLAW    | 3      | No         | No                | Yes     |
| 2254 | 2181 | Euclid Ave     | Ackerman Ave   | BEARCLAW    | 3      | No         | No                | Yes     |
| 2255 | 2182 | Euclid Ave     | Ackerman Ave   | BEARCLAW    | 3      | No         | No                | Yes     |
| 2256 | 2183 | Schuyler St    | W Fayette St   | BEARCLAW    | 3      | No         | Yes               | Yes     |
| 2257 | 2185 | Hamilton St    | W Fayette St   | BEARCLAW    | 3      | No         | No                | Yes     |
| 2258 | 2192 | Euclid Ave     | Maryland Ave   | BEARCLAW    | 3      | No         | No                | Yes     |
| 2259 | 2194 | Euclid Ave     | Maryland Ave   | BEARCLAW    | 3      | No         | No                | Yes     |
| 2260 | 2203 | Stratford St   | Ackerman Ave   | BEARCLAW    | 3      | No         | No                | Yes     |
| 2261 | 2204 | School St      | W Fayette St   | BEARCLAW    | 3      | No         | No                | Yes     |
| 2262 | 2206 | School St      | W Fayette St   | BEARCLAW    | 3      | No         | No                | Yes     |
| 2263 | 2207 | Stratford St   | Ackerman Ave   | BEARCLAW    | 3      | No         | No                | Yes     |
| 2264 | 2209 | Stratford St   | Ackerman Ave   | BEARCLAW    | 3      | No         | No                | Yes     |
| 2265 | 2211 | Stratford St   | Ackerman Ave   | BEARCLAW    | 3      | No         | No                | Yes     |
| 2266 | 2214 | Stratford St   | Lancaster Ave  | BEARCLAW    | 3      | No         | No                | Yes     |
| 2267 | 2215 | Stratford St   | Lancaster Ave  | STAMP/CRETE | 3      | No         | No                | Yes     |
| 2268 | 2220 | Westcott Ave   | Maryland Ave   | BEARCLAW    | 3      | No         | No                | Yes     |
| 2269 | 2222 | Harbor St      | W Fayette St   | BEARCLAW    | 3      | No         | No                | No      |
| 2270 | 2223 | Harbor St      | Emerson Ave    | BEARCLAW    | 3      | No         | No                | Yes     |
| 2271 | 2225 | Ackerman Ave   | Terrace Rd     | BEARCLAW    | 3      | No         | No                | Yes     |
| 2272 | 2226 | Ackerman Ave   | Terrace Rd     | BEARCLAW    | 3      | No         | No                | Yes     |
| 2273 | 2227 | Ackerman Ave   | Terrace Rd     | BEARCLAW    | 3      | No         | No                | No      |
| 2274 | 2228 | Ackerman Ave   | Terrace Rd     | BEARCLAW    | 3      | No         | No                | Yes     |
| 2275 | 2229 | Lancaster Ave  | Kensington Rd  | BEARCLAW    | 3      | No         | No                | Yes     |
| 2276 | 2230 | Lancaster Ave  | Kensington Rd  | BEARCLAW    | 3      | No         | No                | Yes     |
| 2277 | 2231 | Lancaster Ave  | Kensington Rd  | BEARCLAW    | 3      | No         | Yes               | Yes     |
| 2278 | 2232 | Lancaster Ave  | Kensington Rd  | BEARCLAW    | 3      | No         | Yes               | Yes     |
| 2279 | 2233 | Lancaster Ave  | Buckingham Ave | BEARCLAW    | 3      | No         | No                | No      |
| 2280 | 2234 | Lancaster Ave  | Buckingham Ave | BEARCLAW    | 3      | No         | No                | No      |
| 2281 | 2236 | Kensington Rd  | Buckingham Ave | BEARCLAW    | 3      | No         | Yes               | Yes     |
| 2282 | 2237 | Buckingham Ave | Buckingham Ave | BEARCLAW    | 3      | No         | Yes               | Yes     |
| 2283 | 2248 | Lenox Ave      | Roosevelt Ave  | BEARCLAW    | 3      | No         | No                | No      |
| 2284 | 2251 | Briggs         | Wadsworth      | BEARCLAW    | 3      | No         | No                | No      |
| 2285 | 2252 | Briggs St      | Wadsworth St   | BEARCLAW    | 3      | No         | No                | No      |
| 2286 | 2253 | Briggs St      | Wadsworth St   | BEARCLAW    | 3      | No         | No                | Unsure  |
| 2287 | 2254 | Briggs St      | Wadsworth St   | BEARCLAW    | 3      | No         | No                | Unsure  |
| 2288 | 2259 | Berkshire Ave  | Wadsworth St   | BEARCLAW    | 3      | No         | Yes               | Yes     |

## CURB RAMP DATA

| #    | ID   | STREETNAME          | XSTREET1              | DWU         | RATING | COLORCONTR | STRIPED CROSSWALK | CURB ST |
|------|------|---------------------|-----------------------|-------------|--------|------------|-------------------|---------|
| 2289 | 2260 | Berkshire St        | Wadsworth             | BEARCLAW    | 3      | No         | Yes               | Yes     |
| 2290 | 2261 | Berkshire Ave       | Wadsworth St          | BEARCLAW    | 3      | No         | Yes               | Yes     |
| 2291 | 2270 | Columbus Ave.       | E Genesee St.         | BEARCLAW    | 3      | No         | No                | Yes     |
| 2292 | 2279 | S Beech St.         | Maple St.             | BEARCLAW    | 3      | No         | No                | Yes     |
| 2293 | 2280 | Maple St.           | Madison St.           | BEARCLAW    | 3      | No         | No                | Yes     |
| 2294 | 2281 | Maple St.           | Madison St.           | BEARCLAW    | 3      | No         | No                | Yes     |
| 2295 | 2282 | Cherry St.          | Madison St.           | STAMP/CRETE | 3      | No         | No                | Yes     |
| 2296 | 2284 | Cherry St.          | Madison St.           | STAMP/CRETE | 3      | No         | No                | Yes     |
| 2297 | 2291 | S Beech St.         | Cherry St.            | BEARCLAW    | 3      | No         | No                | Yes     |
| 2298 | 2292 | Thornden Park Drwy. | S Beech St.           | BEARCLAW    | 3      | No         | No                | Yes     |
| 2299 | 2293 | S Beech St.         | Cherry St.            | BEARCLAW    | 3      | No         | No                | Yes     |
| 2300 | 2294 | Thornden Park Drwy. | S Beech St.           | BEARCLAW    | 3      | No         | No                | Yes     |
| 2301 | 2297 | Columbus Ave.       | Hawthorne St.         | STAMP/CRETE | 3      | No         | No                | Yes     |
| 2302 | 2298 | Columbus Ave.       | Hawthorne St.         | STAMP/CRETE | 3      | No         | No                | Yes     |
| 2303 | 2299 | Columbus Ave.       | Hawthorne St.         | STAMP/CRETE | 3      | No         | No                | Yes     |
| 2304 | 2300 | Columbus Ave.       | Hawthorne St.         | STAMP/CRETE | 3      | No         | No                | Yes     |
| 2305 | 2301 | Hawthorne St.       | Westcott St.          | STAMP/CRETE | 3      | No         | No                | Yes     |
| 2306 | 2302 | Hawthorne St.       | Westcott St.          | STAMP/CRETE | 3      | No         | No                | Yes     |
| 2307 | 2304 | Davis Street        | Barrett Street        | STAMP/CRETE | 3      | No         | No                | Yes     |
| 2308 | 2305 | Bristol Pl.         | S Beech St.           | BEARCLAW    | 3      | No         | No                | Yes     |
| 2309 | 2306 | Bristol Pl.         | S Beech St.           | BEARCLAW    | 3      | No         | No                | Yes     |
| 2310 | 2307 | Davis Street        | Barrett Street        | STAMP/CRETE | 3      | No         | No                | Yes     |
| 2311 | 2308 | Davis Street        | Barrett Street        | STAMP/CRETE | 3      | No         | No                | Yes     |
| 2312 | 2309 | Davis Street        | Barrett Street        | STAMP/CRETE | 3      | No         | No                | Yes     |
| 2313 | 2310 | Sabine Street       | Barrett Street        | BEARCLAW    | 3      | No         | No                | Yes     |
| 2314 | 2311 | Barrett Street      | Sabine Street         | BEARCLAW    | 3      | No         | No                | Yes     |
| 2315 | 2312 | Sabine Street       | Massena Street        | BEARCLAW    | 3      | No         | No                | Yes     |
| 2316 | 2313 | Massena Street      | Sabine Street         | BEARCLAW    | 3      | No         | No                | Yes     |
| 2317 | 2314 | Massena Street      | Sabine Street         | BEARCLAW    | 3      | No         | No                | Yes     |
| 2318 | 2318 | Sabine Street       | Merriman Avenue       | BEARCLAW    | 3      | No         | No                | Yes     |
| 2319 | 2319 | Merriman Avenue     | Sabine Street         | BEARCLAW    | 3      | No         | No                | Yes     |
| 2320 | 2322 | Schuyler St         | Avery Ave             | BEARCLAW    | 3      | No         | No                | Yes     |
| 2321 | 2323 | Schuyler Ave        | Avery Ave             | BEARCLAW    | 3      | No         | No                | Yes     |
| 2322 | 2324 | Schuyler St         | Avery Ave             | BEARCLAW    | 3      | No         | No                | Yes     |
| 2323 | 2326 | Schuyler St         | Avery Ave             | BEARCLAW    | 3      | No         | No                | Yes     |
| 2324 | 2335 | Tompkins St         | Avoca St              | BEARCLAW    | 3      | No         | No                | Yes     |
| 2325 | 2336 | Tompkins St         | Avoca St              | BEARCLAW    | 3      | No         | No                | Yes     |
| 2326 | 2340 | Tompkins St         | S Avery Ave           | BEARCLAW    | 3      | No         | No                | Yes     |
| 2327 | 2341 | S Avery Ave         | Tompkins St           | BEARCLAW    | 3      | No         | No                | Yes     |
| 2328 | 2345 | Tennynson Ave       | S Avery Ave           | BEARCLAW    | 3      | No         | No                | Yes     |
| 2329 | 2347 | Bryant Ave          | S Avery Ave           | BEARCLAW    | 3      | No         | No                | Yes     |
| 2330 | 2348 | Whittier Ave        | S Avery Ave           | BEARCLAW    | 3      | No         | No                | Yes     |
| 2331 | 2349 | Whittier Ave        | S Avery Ave           | BEARCLAW    | 3      | No         | No                | No      |
| 2332 | 2353 | Delaware Street     | Sabine Street         | BEARCLAW    | 3      | No         | No                | Yes     |
| 2333 | 2355 | Delaware Street     | Sabine Street         | BEARCLAW    | 3      | No         | No                | Yes     |
| 2334 | 2358 | Delaware Street     | Dudley Street         | BEARCLAW    | 3      | No         | No                | No      |
| 2335 | 2360 | Dudley Street       | Delaware Street       | BEARCLAW    | 3      | No         | No                | Yes     |
| 2336 | 2370 | Whittier Ave        | Coleridge Ave         | BEARCLAW    | 3      | No         | No                | Yes     |
| 2337 | 2371 | Whittier Ave        | Coleridge Ave         | BEARCLAW    | 3      | No         | No                | Yes     |
| 2338 | 2372 | Whittier Ave        | Coleridge Ave         | BEARCLAW    | 3      | No         | No                | Yes     |
| 2339 | 2373 | Coleridge Ave       | Burnet Park Dr        | BEARCLAW    | 3      | No         | No                | Yes     |
| 2340 | 2374 | Coleridge Ave       | Burnet Park Ent North | BEARCLAW    | 3      | No         | No                | Yes     |

| #    | ID   | STREETNAME     | XSTREET1              | DWU         | RATING | COLORCONTR | STRIPED CROSSWALK | CURB ST |
|------|------|----------------|-----------------------|-------------|--------|------------|-------------------|---------|
| 2341 | 2375 | Coleridge Ave  | Burnet Park Dr        | BEARCLAW    | 3      | No         | No                | Yes     |
| 2342 | 2376 | Coleridge Ave  | Burnet Park Ent North | BEARCLAW    | 3      | No         | No                | Yes     |
| 2343 | 2377 | Burnet Park Dr | Whittier Ave          | BEARCLAW    | 3      | No         | No                | Yes     |
| 2344 | 2378 | Burnet Park Dr | Whittier Ave          | BEARCLAW    | 3      | No         | No                | Yes     |
| 2345 | 2379 | Burnet Park Dr | Whittier Ave          | BEARCLAW    | 3      | No         | No                | Yes     |
| 2346 | 2380 | Burnet Park Dr | Whittier Ave          | BEARCLAW    | 3      | No         | No                | Yes     |
| 2347 | 2381 | Burnet Park Dr | Bryant Ave            | BEARCLAW    | 3      | No         | No                | Yes     |
| 2348 | 2382 | Bryant Ave     | Bryant Ave            | BEARCLAW    | 3      | No         | No                | Yes     |
| 2349 | 2384 | Bryant Ave     | Burnet Park Dr        | BEARCLAW    | 3      | No         | No                | Yes     |
| 2350 | 2385 | Tennynson Ave  | Burnet Park Dr        | BEARCLAW    | 3      | No         | No                | Yes     |
| 2351 | 2388 | Emerson Ave    | Tompkins St           | STAMP/CRETE | 3      | No         | No                | No      |
| 2352 | 2389 | Emerson Ave    | Tompkins St           | STAMP/CRETE | 3      | No         | No                | No      |
| 2353 | 2390 | Cody Ave       | Tompkins St           | BEARCLAW    | 3      | No         | No                | Yes     |
| 2354 | 2393 | Cody Ave       | Tompkins St           | BEARCLAW    | 3      | No         | No                | Yes     |
| 2355 | 2394 | Tennynson Ave  | S Lowell Ave          | BEARCLAW    | 3      | No         | No                | Yes     |
| 2356 | 2395 | Tennynson Ave  | S Lowell Ave          | BEARCLAW    | 3      | No         | No                | Yes     |
| 2357 | 2396 | Tennynson Ave  | S Lowell Ave          | STAMP/CRETE | 3      | No         | No                | Yes     |
| 2358 | 2397 | Tennynson Ave  | S Lowell Ave          | STAMP/CRETE | 3      | No         | No                | Yes     |
| 2359 | 2398 | Ramsey Ave     | Meadowbrook dr        | BEARCLAW    | 3      | No         | No                | Yes     |
| 2360 | 2399 | Ramsey Ave     | Meadowbrook dr        | BEARCLAW    | 3      | No         | No                | Yes     |
| 2361 | 2400 | Ramsey Ave     | Scottholm blvd        | BEARCLAW    | 3      | No         | No                | Yes     |
| 2362 | 2401 | Ramsey Ave     | Scottholm blvd        | BEARCLAW    | 3      | No         | No                | Yes     |
| 2363 | 2403 | Sedgwick Dr    | Mertens Ave           | STAMP/CRETE | 3      | No         | No                | Yes     |
| 2364 | 2412 | Mertens Ave    | Wendell Ter           | BEARCLAW    | 3      | No         | No                | Yes     |
| 2365 | 2413 | Mertens Ave    | Wendell Ter           | BEARCLAW    | 3      | No         | No                | No      |
| 2366 | 2417 | Scoville Ave   | Sedgwick Dr           | BEARCLAW    | 3      | No         | No                | Yes     |
| 2367 | 2423 | Hampshire Rd   | Sedgwick Dr           | BEARCLAW    | 3      | No         | No                | Yes     |
| 2368 | 2424 | Hampshire Rd   | Sedgwick Dr           | BEARCLAW    | 3      | No         | No                | Yes     |
| 2369 | 2425 | Rugby Rd       | Hampshire Rd          | BEARCLAW    | 3      | No         | No                | Yes     |
| 2370 | 2426 | Rugby Rd       | Hampshire Rd          | BEARCLAW    | 3      | No         | No                | Yes     |
| 2371 | 2428 | Wendell Ter    | Rugby                 | BEARCLAW    | 3      | No         | No                | No      |
| 2372 | 2430 | Kline St       | Wendell Ter           | BEARCLAW    | 3      | No         | No                | Yes     |
| 2373 | 2431 | Kline St       | Wendell Ter           | BEARCLAW    | 3      | No         | No                | Yes     |
| 2374 | 2432 | Scoville Ave   | Wendell Ter           | BEARCLAW    | 3      | No         | No                | Yes     |
| 2375 | 2433 | Scoville Ave   | Wendell Ter           | BEARCLAW    | 3      | No         | No                | Yes     |
| 2376 | 2434 | Kline St       | Brattle Rd            | BEARCLAW    | 3      | No         | No                | Yes     |
| 2377 | 2435 | Kline St       | Brattle Rd            | BEARCLAW    | 3      | No         | No                | Yes     |
| 2378 | 2436 | Kline St       | Brattle Rd            | BEARCLAW    | 3      | No         | No                | Yes     |
| 2379 | 2437 | Kline St       | Brattle Rd            | BEARCLAW    | 3      | No         | No                | Yes     |
| 2380 | 2438 | Rugby Rd       | Kline St              | BEARCLAW    | 3      | No         | No                | Yes     |
| 2381 | 2439 | Kline Rd       | Rugby Rd              | BEARCLAW    | 3      | No         | No                | Yes     |
| 2382 | 2440 | Rugby Rd       | Brattle Rd            | BEARCLAW    | 3      | No         | No                | Yes     |
| 2383 | 2441 | Rugby Rd       | Brattle Rd            | BEARCLAW    | 3      | No         | No                | Yes     |
| 2384 | 2442 | Chatham Rd     | Durston Ave           | STAMP/CRETE | 3      | No         | No                | Yes     |
| 2385 | 2450 | Brattle Rd     | Mertens Ave           | BEARCLAW    | 3      | No         | No                | Yes     |
| 2386 | 2451 | Brattle Rd     | Mertens Ave           | BEARCLAW    | 3      | No         | No                | Yes     |
| 2387 | 2452 | Brattle Rd     | Mertens Ave           | BEARCLAW    | 3      | No         | No                | Yes     |
| 2388 | 2453 | Brattle Rd     | Mertens Ave           | BEARCLAW    | 3      | No         | No                | Yes     |
| 2389 | 2456 | Gray Ave       | Wheaton Rd            | BEARCLAW    | 3      | No         | No                | Yes     |
| 2390 | 2457 | Gray Ave       | Wheaton Rd            | BEARCLAW    | 3      | No         | No                | Yes     |
| 2391 | 2459 | Glenwood Ave   | Austin Ave            | BEARCLAW    | 3      | No         | No                | No      |
| 2392 | 2460 | Bellevue Ave   | Austin Ave            | BEARCLAW    | 3      | No         | Yes               | No      |



## CURB RAMP DATA

| #    | ID   | STREETNAME     | XSTREET1              | DWU         | RATING | COLORCONTR | STRIPED CROSSWALK | CURB ST |
|------|------|----------------|-----------------------|-------------|--------|------------|-------------------|---------|
| 2393 | 2471 | Harold St      | Wadsworth St          | BEARCLAW    | 3      | No         | Yes               | Yes     |
| 2394 | 2474 | Harold St      | Wadsworth St          | BEARCLAW    | 3      | No         | Yes               | Yes     |
| 2395 | 2476 | Listman Ave    | Wadsworth St          | BEARCLAW    | 3      | No         | Yes               | Yes     |
| 2396 | 2478 | Listman Ave    | Wadsworth St          | BEARCLAW    | 3      | No         | Yes               | Yes     |
| 2397 | 2479 | Bellevue Ave   | Kandace St            | BEARCLAW    | 3      | No         | No                | No      |
| 2398 | 2480 | Pershing Ave   | Wadsworth St          | BEARCLAW    | 3      | No         | No                | Yes     |
| 2399 | 2482 | Bellevue Ave   | Kandace St            | BEARCLAW    | 3      | No         | No                | Unsure  |
| 2400 | 2483 | Pershing Ave   | Wadsworth St          | BEARCLAW    | 3      | No         | No                | Yes     |
| 2401 | 2485 | Warden Ave     | Pershing Ave          | BEARCLAW    | 3      | No         | No                | Yes     |
| 2402 | 2487 | Warden Ave     | Pershing Ave          | BEARCLAW    | 3      | No         | No                | Yes     |
| 2403 | 2490 | Greenland Dr   | Harold St             | BEARCLAW    | 3      | No         | No                | Yes     |
| 2404 | 2493 | Greenland Dr   | Harold St             | BEARCLAW    | 3      | No         | No                | Yes     |
| 2405 | 2499 | Bellevue Ave   | Hoeffler St           | BEARCLAW    | 3      | No         | No                | Yes     |
| 2406 | 2500 | Bellevue Ave   | Hoeffler St           | BEARCLAW    | 3      | No         | No                | Yes     |
| 2407 | 2501 | Woodruff Ave   | Listman Ave           | STAMP/CRETE | 3      | No         | Yes               | Yes     |
| 2408 | 2504 | W. Onondaga St | Providence House Drwy | BEARCLAW    | 3      | No         | No                | Yes     |
| 2409 | 2505 | Woodruff Ave   | Listman Ave           | STAMP/CRETE | 3      | No         | Yes               | Yes     |
| 2410 | 2508 | Stolp Ave      | Reed Ave              | BEARCLAW    | 3      | No         | No                | No      |
| 2411 | 2509 | Reed Ave       | Stolp Ave             | BEARCLAW    | 3      | No         | No                | Yes     |
| 2412 | 2512 | Stolp Ave      | Reed Ave              | BEARCLAW    | 3      | No         | No                | Yes     |
| 2413 | 2514 | Reed Ave       | Stolp Ave             | BEARCLAW    | 3      | No         | No                | No      |
| 2414 | 2519 | Greenland Dr   | Grand Blvd            | BEARCLAW    | 3      | No         | No                | Yes     |
| 2415 | 2521 | Warden Ave     | Grant Blvd            | BEARCLAW    | 3      | No         | No                | Yes     |
| 2416 | 2522 | Warden Ave     | Grant Blvd            | BEARCLAW    | 3      | No         | No                | Yes     |
| 2417 | 2523 | Grant Blvd     | Wadsworth St          | BEARCLAW    | 3      | No         | Unsure            | Yes     |
| 2418 | 2524 | Grant Blvd     | Wadsworth St          | BEARCLAW    | 3      | No         | Unsure            | Yes     |
| 2419 | 2526 | Grant Blvd     | Wadsworth St          | BEARCLAW    | 3      | No         | Unsure            | Yes     |
| 2420 | 2527 | Grant Blvd     | Woodruff Ave          | BEARCLAW    | 3      | No         | No                | Yes     |
| 2421 | 2531 | Gordon Ave     | Roberts Ave           | BEARCLAW    | 3      | No         | No                | Yes     |
| 2422 | 2532 | Gordon Ave     | Roberts Ave           | BEARCLAW    | 3      | No         | No                | Yes     |
| 2423 | 2533 | Gordon Ave     | Roberts Ave           | BEARCLAW    | 3      | No         | No                | Yes     |
| 2424 | 2538 | Stolp Ave      | Hubbell Ave           | BEARCLAW    | 3      | No         | Yes               | Yes     |
| 2425 | 2539 | Stolp Ave      | Hubbell Ave           | BEARCLAW    | 3      | No         | Yes               | Yes     |
| 2426 | 2542 | Woodruff Ave   | Grant Blvd            | BEARCLAW    | 3      | No         | No                | Yes     |
| 2427 | 2544 | Woodruff Ave   | Grant Blvd            | BEARCLAW    | 3      | No         | No                | Yes     |
| 2428 | 2545 | Atlantic Ave   | Valley Dr             | STAMP/CRETE | 3      | No         | No                | Yes     |
| 2429 | 2548 | Wente Ter      | Valley Dr             | STAMP/CRETE | 3      | No         | No                | Yes     |
| 2430 | 2549 | Grove St       | Valley Dr             | STAMP/CRETE | 3      | No         | No                | Yes     |
| 2431 | 2551 | Stolp Ave      | Clairmonte Ave        | BEARCLAW    | 3      | No         | Yes               | Yes     |
| 2432 | 2552 | Woodruff Ave   | Grant Blvd            | BEARCLAW    | 3      | No         | No                | Yes     |
| 2433 | 2554 | Stolp Ave      | Clairmonte Ave        | BEARCLAW    | 3      | No         | Yes               | Yes     |
| 2434 | 2555 | Grove St       | Valley Dr             | STAMP/CRETE | 3      | No         | No                | Yes     |
| 2435 | 2556 | Oak St         | Grant Blvd            | BEARCLAW    | 3      | No         | No                | Yes     |
| 2436 | 2557 | Stolp Ave      | Clairmonte Ave        | BEARCLAW    | 3      | No         | Yes               | Yes     |
| 2437 | 2558 | Oak St         | Grant Blvd            | BEARCLAW    | 3      | No         | No                | Yes     |
| 2438 | 2560 | Marvin Rd      | Valley Dr             | BEARCLAW    | 3      | No         | No                | Yes     |
| 2439 | 2561 | Marvin Rd      | Valley Dr             | BEARCLAW    | 3      | No         | No                | Yes     |
| 2440 | 2562 | Maurice Ave    | Valley Dr             | BEARCLAW    | 3      | No         | No                | No      |
| 2441 | 2563 | Maurice Ave    | Valley Dr             | BEARCLAW    | 3      | No         | No                | No      |
| 2442 | 2566 | Stolp Ave      | Clairmonte Ave        | BEARCLAW    | 3      | No         | Yes               | Yes     |
| 2443 | 2567 | Ford Ave       | Valley Dr             | BEARCLAW    | 3      | No         | No                | Yes     |
| 2444 | 2570 | Stolp Ave      | Summit Ave            | BEARCLAW    | 3      | No         | Yes               | Yes     |

| #    | ID   | STREETNAME          | XSTREET1            | DWU        | RATING | COLORCONTR | STRIPED CROSSWALK | CURB ST |
|------|------|---------------------|---------------------|------------|--------|------------|-------------------|---------|
| 2445 | 2571 | Stoltz Ave          | Summit Ave          | BEARCLAW   | 3      | No         | Yes               | Yes     |
| 2446 | 2572 | Gordon Ave          | Roberts Ave         | BEARCLAW   | 3      | No         | No                | Yes     |
| 2447 | 2580 | Crosssett St        | Hubbell Ave         | BEARCLAW   | 3      | No         | No                | Yes     |
| 2448 | 2581 | Crosssett St        | Hubbell Ave         | BEARCLAW   | 3      | No         | No                | Yes     |
| 2449 | 2583 | Crosssett St        | Clairmonte Ave      | BEARCLAW   | 3      | No         | No                | Yes     |
| 2450 | 2584 | Edgewood Ave        | Hutchinson Ave      | BEARCLAW   | 3      | No         | No                | Yes     |
| 2451 | 2585 | Crosssett St        | Clairmonte Ave      | BEARCLAW   | 3      | No         | No                | Yes     |
| 2452 | 2586 | Edgewood Ave        | Hutchinson Ave      | BEARCLAW   | 3      | No         | No                | Yes     |
| 2453 | 2587 | Edgewood Ave        | Hutchinson Ave      | BEARCLAW   | 3      | No         | No                | Yes     |
| 2454 | 2588 | Crosssett St        | Clairmonte Ave      | BEARCLAW   | 3      | No         | Yes               | No      |
| 2455 | 2589 | Edgewood Ave        | Hutchinson Ave      | BEARCLAW   | 3      | No         | No                | No      |
| 2456 | 2590 | Crosssett St        | Clairmonte Ave      | BEARCLAW   | 3      | No         | Yes               | No      |
| 2457 | 2591 | Edgewood Ave        | Lynch Ave           | BEARCLAW   | 3      | No         | No                | Yes     |
| 2458 | 2592 | Edgewood Ave        | Lynch Ave           | BEARCLAW   | 3      | No         | No                | Yes     |
| 2459 | 2600 | Lynch Ave           | Fletcher Ave        | BEARCLAW   | 3      | No         | No                | Yes     |
| 2460 | 2601 | Fletcher Ave        | Hutchinson Ave      | BEARCLAW   | 3      | No         | No                | No      |
| 2461 | 2603 | Fletcher Ave        | Hutchinson Ave      | BEARCLAW   | 3      | No         | No                | Yes     |
| 2462 | 2604 | Fletcher Ave        | Hutchinson Ave      | BEARCLAW   | 3      | No         | No                | Yes     |
| 2463 | 2605 | Fletcher Ave        | Hutchinson Ave      | BEARCLAW   | 3      | No         | No                | Yes     |
| 2464 | 2616 | Elmwood Ave         | Glenwood Ave        | BEARCLAW   | 3      | No         | No                | Yes     |
| 2465 | 2617 | Elmwood Ave         | Glenwood Ave        | STAMPCRETE | 3      | No         | No                | Yes     |
| 2466 | 2618 | Elmwood Ave         | Craddock St         | BEARCLAW   | 3      | No         | No                | Yes     |
| 2467 | 2619 | Elmwood Park Drwy   | Craddock St         | BEARCLAW   | 3      | No         | No                | Yes     |
| 2468 | 2625 | Keen Pl             | Valley Dr           | BEARCLAW   | 3      | No         | No                | Yes     |
| 2469 | 2627 | W Newell St         | Valley Dr           | BEARCLAW   | 3      | No         | Yes               | Yes     |
| 2470 | 2633 | Onondaga Creek Blvd | W Newell St         | BEARCLAW   | 3      | No         | No                | Yes     |
| 2471 | 2634 | Onondaga Creek Blvd | W Newell St         | BEARCLAW   | 3      | No         | No                | Yes     |
| 2472 | 2635 | Onondaga Creek Blvd | W Newell St         | BEARCLAW   | 3      | No         | No                | Yes     |
| 2473 | 2636 | Onondaga Creek Pkwy | W Newell St         | BEARCLAW   | 3      | No         | No                | Yes     |
| 2474 | 2638 | Helen St            | Grant Blvd          | BEARCLAW   | 3      | No         | No                | Yes     |
| 2475 | 2639 | Helen St            | Grant Blvd          | BEARCLAW   | 3      | No         | No                | Yes     |
| 2476 | 2640 | Kenwick Dr          | Grant Blvd          | BEARCLAW   | 3      | No         | No                | Yes     |
| 2477 | 2641 | Kenwick Dr          | Grant Blvd          | BEARCLAW   | 3      | No         | No                | Yes     |
| 2478 | 2644 | Mayar St            | Grant Blvd          | BEARCLAW   | 3      | No         | No                | Yes     |
| 2479 | 2645 | Mayar St            | Grant Blvd          | BEARCLAW   | 3      | No         | No                | Yes     |
| 2480 | 2646 | Schiller Ave        | Wadsworth St        | BEARCLAW   | 3      | No         | No                | Yes     |
| 2481 | 2647 | Schiller Ave        | Wadsworth St        | BEARCLAW   | 3      | No         | No                | Yes     |
| 2482 | 2649 | Highland St         | Grant Blvd          | BEARCLAW   | 3      | No         | No                | Yes     |
| 2483 | 2653 | Crosssett St        | Summit Ave          | BEARCLAW   | 3      | No         | No                | Yes     |
| 2484 | 2660 | Irving Avenue       | University Place    | BEARCLAW   | 3      | No         | Yes               | Yes     |
| 2485 | 2661 | Irving Avenue       | University Place    | BEARCLAW   | 3      | No         | Yes               | Yes     |
| 2486 | 2662 | Irving Avenue       | University Place    | BEARCLAW   | 3      | No         | Yes               | Yes     |
| 2487 | 2664 | Irving Avenue       | Waverly Avenue      | BEARCLAW   | 3      | No         | No                | Yes     |
| 2488 | 2666 | Irving Avenue       | Waverly Avenue      | BEARCLAW   | 3      | No         | No                | Yes     |
| 2489 | 2676 | Tyson Pl            | Norwood Ave         | BEARCLAW   | 3      | No         | No                | Yes     |
| 2490 | 2678 | Tyson Pl            | Norwood Ave         | BEARCLAW   | 3      | No         | No                | Yes     |
| 2491 | 2680 | Tyson Pl            | Ashdale Ave         | STAMPCRETE | 3      | No         | No                | Yes     |
| 2492 | 2682 | Tyson Pl            | Ashdale Ave         | STAMPCRETE | 3      | No         | No                | Yes     |
| 2493 | 2686 | Midland Ave         | Temple St           | BEARCLAW   | 3      | No         | No                | Yes     |
| 2494 | 2688 | Midland Ave         | Temple St           | BEARCLAW   | 3      | No         | No                | Yes     |
| 2495 | 2714 | Van Buren Street    | Temple St           | BEARCLAW   | 3      | No         | No                | Yes     |
| 2496 | 2754 | Waverly Street      | South Crouse Street | STAMPCRETE | 3      | No         | Yes               | Yes     |

| #    | ID   | STREETNAME       | XSTREET1            | DWU         | RATING | COLORCONTR | STRIPED CROSSWALK | CURB ST |
|------|------|------------------|---------------------|-------------|--------|------------|-------------------|---------|
| 2497 | 2760 | Waverly Avenue   | South Crouse Street | STAMP/CRETE | 3      | No         | Yes               | Yes     |
| 2498 | 2768 | W Taylor St      | Oneida St           | BEARCLAW    | 3      | No         | No                | Yes     |
| 2499 | 2773 | Oneida St        | W Taylor St         | BEARCLAW    | 3      | No         | No                | No      |
| 2500 | 2820 | Tallman St       | Oneida St           | BEARCLAW    | 3      | No         | No                | Yes     |
| 2501 | 2824 | Tallman St       | Oneida St           | BEARCLAW    | 3      | No         | No                | No      |
| 2502 | 2836 | 1st North Street | Pond Street         | BEARCLAW    | 3      | No         | No                | Yes     |
| 2503 | 2842 | Pond Street      | 1st North Street    | BEARCLAW    | 3      | No         | No                | Yes     |
| 2504 | 2846 | Pond Street      | 1st North Street    | BEARCLAW    | 3      | No         | No                | Yes     |
| 2505 | 2848 | Northcliffe Rd   | S Midler Ave        | BEARCLAW    | 3      | No         | No                | Yes     |
| 2506 | 2851 | Pond Street      | 1st North Street    | BEARCLAW    | 3      | No         | No                | Yes     |
| 2507 | 2852 | Northcliffe Rd   | S Midler Ave        | BEARCLAW    | 3      | No         | No                | Yes     |
| 2508 | 2853 | 1st North Street | Pond Street         | BEARCLAW    | 3      | No         | No                | Yes     |
| 2509 | 2855 | Northcliffe Rd   | S Midler Ave        | BEARCLAW    | 3      | No         | No                | Yes     |
| 2510 | 2857 | Northcliffe Rd   | S Midler Ave        | BEARCLAW    | 3      | No         | No                | Yes     |
| 2511 | 2860 | S Salina St      | W Taylor St         | BEARCLAW    | 3      | No         | No                | Yes     |
| 2512 | 2861 | Pond Street      | Griffith Street     | BEARCLAW    | 3      | No         | No                | Yes     |
| 2513 | 2862 | Pond Street      | Griffith Street     | BEARCLAW    | 3      | No         | No                | Yes     |
| 2514 | 2863 | Pond Street      | High Street         | STAMP/CRETE | 3      | No         | No                | Yes     |
| 2515 | 2865 | Northcliffe Rd   | Nichols Ave         | BEARCLAW    | 3      | No         | No                | No      |
| 2516 | 2866 | Pond Street      | High Street         | STAMP/CRETE | 3      | No         | No                | Yes     |
| 2517 | 2871 | Pond St          | Lawrence St         | BEARCLAW    | 3      | No         | No                | Yes     |
| 2518 | 2873 | Pond St          | Lawrence St         | BEARCLAW    | 3      | No         | No                | Yes     |
| 2519 | 2875 | Midland Ave      | Midland Ave         | BEARCLAW    | 3      | No         | No                | Yes     |
| 2520 | 2877 | Midland Ave      | W Taylor St         | BEARCLAW    | 3      | No         | No                | Yes     |
| 2521 | 2878 | Pond St          | Gilbert Ave         | BEARCLAW    | 3      | No         | No                | Yes     |
| 2522 | 2882 | Pond St          | Gilbert Ave         | BEARCLAW    | 3      | No         | No                | Yes     |
| 2523 | 2890 | Cortland St      | S Salina St         | BEARCLAW    | 3      | No         | No                | Yes     |
| 2524 | 2894 | Colvin           | Comstock Avenue     | BEARCLAW    | 3      | No         | Yes               | Yes     |
| 2525 | 2902 | S Salina St      | E Taylor St         | BEARCLAW    | 3      | No         | No                | Yes     |
| 2526 | 2924 | S Salina St      | S Warren St         | BEARCLAW    | 3      | No         | No                | Yes     |
| 2527 | 2943 | Vincent Street   | Comstock Ave        | BEARCLAW    | 3      | No         | No                | Yes     |
| 2528 | 2985 | Vincent St       | Jamesville Ave      | BEARCLAW    | 3      | No         | Yes               | Yes     |
| 2529 | 2987 | Vincent St       | Jamesville Ave      | BEARCLAW    | 3      | No         | Yes               | Yes     |
| 2530 | 3003 | E Colvin St      | Harriette Ave       | BEARCLAW    | 3      | No         | No                | Yes     |
| 2531 | 3008 | Teall Ave        | Fordham Rd          | BEARCLAW    | 3      | No         | Unsure            | Yes     |
| 2532 | 3010 | Teall Ave        | Mildred Ave         | BEARCLAW    | 3      | No         | No                | Yes     |
| 2533 | 3011 | Comstock Ave     |                     | BEARCLAW    | 3      | No         | No                | Yes     |
| 2534 | 3013 | Comstock Ave     |                     | BEARCLAW    | 3      | No         | No                | Yes     |
| 2535 | 3015 | E Colvin St      | E Colvin St         | BEARCLAW    | 3      | No         | Yes               | Yes     |
| 2536 | 3016 | E Colvin St      | E Colvin St         | BEARCLAW    | 3      | No         | Yes               | Yes     |
| 2537 | 3037 | Herbert St       | Carbon St           | BEARCLAW    | 3      | No         | No                | Yes     |
| 2538 | 3038 | Herbert St       | Carbon St           | BEARCLAW    | 3      | No         | No                | Yes     |
| 2539 | 3039 | Carbon St        | Curtis St           | BEARCLAW    | 3      | No         | No                | Yes     |
| 2540 | 3041 | Carbon St        | Curtis St           | BEARCLAW    | 3      | No         | No                | Yes     |
| 2541 | 3042 | Carbon St        | Mary St             | STAMP/CRETE | 3      | No         | No                | Yes     |
| 2542 | 3044 | Carbon St        | Mary St             | STAMP/CRETE | 3      | No         | No                | Yes     |
| 2543 | 3049 | Spring St        | East Division St    | BEARCLAW    | 3      | No         | No                | Yes     |
| 2544 | 3050 | Spring St        | East Division St    | BEARCLAW    | 3      | No         | No                | Yes     |
| 2545 | 3051 | Spring St        | John St             | BEARCLAW    | 3      | No         | No                | Yes     |
| 2546 | 3066 | John St          | Gilbert Ave         | BEARCLAW    | 3      | No         | No                | Yes     |
| 2547 | 3067 | John St          | Gilbert Ave         | BEARCLAW    | 3      | No         | No                | No      |
| 2548 | 3075 | 1st North St     | John St             | BEARCLAW    | 3      | No         | No                | No      |

| #    | ID   | STREETNAME       | XSTREET1                | DWU         | RATING | COLORCONTR | STRIPED CROSSWALK | CURB ST |
|------|------|------------------|-------------------------|-------------|--------|------------|-------------------|---------|
| 2549 | 3076 | 1st North St     | John St                 | BEARCLAW    | 3      | No         | No                | Yes     |
| 2550 | 3081 | Cortland Ave     | Midland Ave             | BEARCLAW    | 3      | No         | Yes               | Yes     |
| 2551 | 3083 | Midland Ave      | Cortland Ave            | BEARCLAW    | 3      | No         | Yes               | Yes     |
| 2552 | 3084 | Cortland Ave     | Midland Ave             | BEARCLAW    | 3      | No         | Yes               | Yes     |
| 2553 | 3085 | Doctor M.L.K. W  | Cortland Ave            | BEARCLAW    | 3      | No         | Yes               | Yes     |
| 2554 | 3086 | Doctor M.L.K. W  | Cortland Ave            | BEARCLAW    | 3      | No         | Yes               | Yes     |
| 2555 | 3087 | Cortland Ave     | Doctor M.L.K. W         | BEARCLAW    | 3      | No         | Yes               | Yes     |
| 2556 | 3088 | Helen St         | Scoville Ave            | BEARCLAW    | 3      | No         | No                | No      |
| 2557 | 3089 | Helen St         | Scoville Ave            | BEARCLAW    | 3      | No         | No                | Yes     |
| 2558 | 3090 | Helen St         | Scoville Ave            | BEARCLAW    | 3      | No         | No                | Yes     |
| 2559 | 3091 | Helen St         | Scoville Ave            | BEARCLAW    | 3      | No         | No                | Yes     |
| 2560 | 3094 | Oak St           | Scoville Ave            | BEARCLAW    | 3      | No         | No                | No      |
| 2561 | 3095 | Oak St           | Scoville Ave            | BEARCLAW    | 3      | No         | No                | No      |
| 2562 | 3100 | Scoville Ave     | Scoville Ave            | BEARCLAW    | 3      | No         | No                | No      |
| 2563 | 3101 | Scoville Ave     | Scoville Ave            | STAMP/CRETE | 3      | No         | No                | Yes     |
| 2564 | 3102 | Helen St         | Schiller Park North Ent | STAMP/CRETE | 3      | No         | No                | Yes     |
| 2565 | 3103 | Helen St         | Elsner St               | BEARCLAW    | 3      | No         | No                | Yes     |
| 2566 | 3104 | Helen St         | Elsner St               | BEARCLAW    | 3      | No         | No                | Yes     |
| 2567 | 3105 | Helen St         | Elsner St               | BEARCLAW    | 3      | No         | No                | No      |
| 2568 | 3113 | Helen St         | Rugby Rd                | BEARCLAW    | 3      | No         | No                | Yes     |
| 2569 | 3114 | Helen St         | Rugby Rd                | BEARCLAW    | 3      | No         | No                | No      |
| 2570 | 3115 | Helen St         | Rugby Rd                | BEARCLAW    | 3      | No         | No                | Yes     |
| 2571 | 3116 | Helen St         | Rugby Rd                | BEARCLAW    | 3      | No         | No                | Yes     |
| 2572 | 3117 | Alexander Ave    | Doctor M.L.K. W         | BEARCLAW    | 3      | No         | No                | No      |
| 2573 | 3118 | Rugby Rd         | Oak St                  | BEARCLAW    | 3      | No         | No                | Yes     |
| 2574 | 3119 | Rugby Rd         | Oak St                  | BEARCLAW    | 3      | No         | No                | Yes     |
| 2575 | 3124 | Schiller Park Rd |                         | BRICK       | 3      | Yes        | No                | Unsure  |
| 2576 | 3133 | Highland St      | Highland Street Walkway | BEARCLAW    | 3      | No         | No                | Yes     |
| 2577 | 3136 | Highland St      | Knaut St                | BEARCLAW    | 3      | No         | No                | No      |
| 2578 | 3137 | Highland St      | Knaut St                | BEARCLAW    | 3      | No         | No                | No      |
| 2579 | 3138 | Highland St      | Knaut St                | BEARCLAW    | 3      | No         | No                | No      |
| 2580 | 3139 | Highland St      | Knaut St                | BEARCLAW    | 3      | No         | No                | Yes     |
| 2581 | 3140 | Hier Ave         | Knaut St                | BEARCLAW    | 3      | No         | No                | No      |
| 2582 | 3141 | Hier Ave         | Knaut St                | BEARCLAW    | 3      | No         | No                | No      |
| 2583 | 3142 | Hier Ave         | Knaut St                | BEARCLAW    | 3      | No         | No                | No      |
| 2584 | 3143 | Hier Ave         | Knaut St                | BEARCLAW    | 3      | No         | No                | No      |
| 2585 | 3144 | Grumbach Ave     | Knaut St                | BEARCLAW    | 3      | No         | No                | No      |
| 2586 | 3145 | Alexander Ave    | Doctor M.L.K. W         | BEARCLAW    | 3      | No         | No                | Yes     |
| 2587 | 3148 | Midland Ave      | Doctor M.L.K. W         | BEARCLAW    | 3      | No         | Unsure            | Yes     |
| 2588 | 3152 | Craig St         | Griffith St             | STAMP/CRETE | 3      | No         | No                | Yes     |
| 2589 | 3153 | Griffith St      | Craig St                | STAMP/CRETE | 3      | No         | No                | Yes     |
| 2590 | 3154 | Griffith St      | Craig St                | STAMP/CRETE | 3      | No         | No                | Yes     |
| 2591 | 3155 | Craig St         | Griffith St             | STAMP/CRETE | 3      | No         | No                | Yes     |
| 2592 | 3156 | Craig St         | Griffith St             | STAMP/CRETE | 3      | No         | No                | Yes     |
| 2593 | 3157 | Griffith St      | Craig St                | STAMP/CRETE | 3      | No         | No                | Yes     |
| 2594 | 3158 | Griffith St      | Craig St                | STAMP/CRETE | 3      | No         | No                | Yes     |
| 2595 | 3159 | Craig St         | Griffith St             | STAMP/CRETE | 3      | No         | No                | Yes     |
| 2596 | 3160 | Craig St         | High St                 | STAMP/CRETE | 3      | No         | No                | Yes     |
| 2597 | 3161 | Craig St         | High St                 | STAMP/CRETE | 3      | No         | No                | Yes     |
| 2598 | 3164 | Griffith St      | Cleveland Ave           | STAMP/CRETE | 3      | No         | No                | Yes     |
| 2599 | 3165 | Cleveland Ave    | Griffith St             | STAMP/CRETE | 3      | No         | No                | Yes     |
| 2600 | 3166 | Cleveland Ave    | Griffith St             | STAMP/CRETE | 3      | No         | No                | Yes     |

| #    | ID   | STREETNAME    | XSTREET1         | DWU         | RATING | COLORCONTR | STRIPED CROSSWALK | CURB ST |
|------|------|---------------|------------------|-------------|--------|------------|-------------------|---------|
| 2601 | 3167 | Griffith St   | Cleveland Ave    | STAMP/CRETE | 3      | No         | No                | Yes     |
| 2602 | 3168 | Griffith St   | Cleveland Ave    | STAMP/CRETE | 3      | No         | No                | Yes     |
| 2603 | 3169 | Cleveland Ave | Griffith St      | STAMP/CRETE | 3      | No         | No                | Yes     |
| 2604 | 3170 | Cleveland Ave | Griffith St      | STAMP/CRETE | 3      | No         | No                | Yes     |
| 2605 | 3171 | Griffith St   | Cleveland Ave    | STAMP/CRETE | 3      | No         | No                | Yes     |
| 2606 | 3174 | Griffith St   | John St          | STAMP/CRETE | 3      | No         | No                | Yes     |
| 2607 | 3175 | Griffith St   | John St          | STAMP/CRETE | 3      | No         | No                | Yes     |
| 2608 | 3178 | Butternut St  | Williston Ave    | STAMP/CRETE | 3      | No         | No                | Yes     |
| 2609 | 3180 | Butternut St  | Williston Ave    | STAMP/CRETE | 3      | No         | No                | Yes     |
| 2610 | 3181 | Butternut St  | Salle St         | STAMP/CRETE | 3      | No         | No                | Yes     |
| 2611 | 3182 | Butternut St  | Salle St         | STAMP/CRETE | 3      | No         | No                | Yes     |
| 2612 | 3183 | Butternut St  | Warham St        | STAMP/CRETE | 3      | No         | No                | Yes     |
| 2613 | 3184 | Butternut St  | Warham St        | STAMP/CRETE | 3      | No         | No                | Yes     |
| 2614 | 3187 | Highland St   | 3rd Ave          | BEARCLAW    | 3      | No         | No                | Yes     |
| 2615 | 3189 | Butternut St  | 3rd Ave          | BEARCLAW    | 3      | No         | No                | Yes     |
| 2616 | 3190 | Butternut St  | 3rd Ave          | STAMP/CRETE | 3      | No         | No                | Yes     |
| 2617 | 3191 | Butternut St  | Hartley St       | BEARCLAW    | 3      | No         | No                | Yes     |
| 2618 | 3192 | Butternut St  | Hartley St       | BEARCLAW    | 3      | No         | No                | Yes     |
| 2619 | 3193 | Hartley St    | Highland St      | BEARCLAW    | 3      | No         | No                | Yes     |
| 2620 | 3194 | Butternut St  | Griffith St      | STAMP/CRETE | 3      | No         | No                | Yes     |
| 2621 | 3195 | Butternut St  | Griffith St      | STAMP/CRETE | 3      | No         | No                | Yes     |
| 2622 | 3196 | Butternut St  | 1st North St     | STAMP/CRETE | 3      | No         | No                | Yes     |
| 2623 | 3197 | Butternut St  | 1st North St     | STAMP/CRETE | 3      | No         | No                | Yes     |
| 2624 | 3198 | Butternut St  | Grassman Ave     | STAMP/CRETE | 3      | No         | No                | Yes     |
| 2625 | 3199 | Butternut St  | Grassman Ave     | STAMP/CRETE | 3      | No         | No                | Yes     |
| 2626 | 3200 | Butternut St  | Butternut St     | STAMP/CRETE | 3      | No         | No                | Yes     |
| 2627 | 3201 | Butternut St  | Knaut St         | STAMP/CRETE | 3      | No         | No                | Yes     |
| 2628 | 3209 | Onondaga Ave  | Bellevue Ave     | BEARCLAW    | 3      | No         | No                | Yes     |
| 2629 | 3218 | Lennox Ave    | Miles Ave        | STAMP/CRETE | 3      | No         | No                | Yes     |
| 2630 | 3219 | Lennox Ave    | Miles Ave        | STAMP/CRETE | 3      | No         | No                | Yes     |
| 2631 | 3220 | Lennox Ave    | Roosevelt Ave    | BEARCLAW    | 3      | No         | No                | Yes     |
| 2632 | 3221 | Lennox Ave    | Roosevelt Ave    | BEARCLAW    | 3      | No         | No                | No      |
| 2633 | 3222 | Jerome St     | Roosevelt Ave    | BEARCLAW    | 3      | No         | No                | Yes     |
| 2634 | 3223 | Jerome St     | Roosevelt Ave    | BEARCLAW    | 3      | No         | No                | Yes     |
| 2635 | 3224 | Jerome St     | Roosevelt Ave    | BEARCLAW    | 3      | No         | No                | Yes     |
| 2636 | 3225 | Jerome St     | Roosevelt Ave    | BEARCLAW    | 3      | No         | No                | Yes     |
| 2637 | 3226 | Kensington Rd | Roosevelt Ave    | BEARCLAW    | 3      | No         | No                | Yes     |
| 2638 | 3227 | Kensington Rd | Roosevelt Ave    | BEARCLAW    | 3      | No         | No                | Yes     |
| 2639 | 3228 | Kensington Rd | Roosevelt Ave    | BEARCLAW    | 3      | No         | No                | Yes     |
| 2640 | 3229 | Kensington Rd | Roosevelt Ave    | BEARCLAW    | 3      | No         | No                | Yes     |
| 2641 | 3230 | Kensington Rd | Miles Ave        | STAMP/CRETE | 3      | No         | No                | Yes     |
| 2642 | 3231 | Kensington Rd | Miles Ave        | STAMP/CRETE | 3      | No         | No                | Yes     |
| 2643 | 3232 | Miles Ave     | Dakota St        | STAMP/CRETE | 3      | No         | No                | Yes     |
| 2644 | 3233 | Miles Ave     | Dakota St        | STAMP/CRETE | 3      | No         | No                | Yes     |
| 2645 | 3234 | Miles Ave     | Jerome St        | STAMP/CRETE | 3      | No         | No                | Yes     |
| 2646 | 3235 | Miles Ave     | Jerome St        | STAMP/CRETE | 3      | No         | No                | Yes     |
| 2647 | 3238 | Dakota St     | Fellows Ave      | BEARCLAW    | 3      | No         | No                | Yes     |
| 2648 | 3239 | Dakota St     | Fellows Ave      | BEARCLAW    | 3      | No         | No                | Yes     |
| 2649 | 3240 | Fellows Ave   | Montana St       | BEARCLAW    | 3      | No         | No                | Yes     |
| 2650 | 3241 | Fellows Ave   | Montana St       | BEARCLAW    | 3      | No         | No                | Yes     |
| 2651 | 3242 | Montana St    | Westmoreland Ave | STAMP/CRETE | 3      | No         | No                | Yes     |
| 2652 | 3243 | Montana St    | Westmoreland Ave | STAMP/CRETE | 3      | No         | No                | Yes     |

| #    | ID   | STREETNAME     | XSTREET1         | DWU         | RATING | COLORCONTR | STRIPED CROSSWALK | CURB ST |
|------|------|----------------|------------------|-------------|--------|------------|-------------------|---------|
| 2653 | 3244 | Montana St     | Westmoreland Ave | STAMP/CRETE | 3      | No         | No                | Yes     |
| 2654 | 3245 | Montana St     | Westmoreland Ave | STAMP/CRETE | 3      | No         | No                | Yes     |
| 2655 | 3248 | Dakota St      | Westmoreland Ave | STAMP/CRETE | 3      | No         | No                | Yes     |
| 2656 | 3249 | Dakota St      | Westmoreland Ave | STAMP/CRETE | 3      | No         | No                | Yes     |
| 2657 | 3254 | Lennox Ave     | Fellows Ave      | BEARCLAW    | 3      | No         | No                | Yes     |
| 2658 | 3255 | Lennox Ave     | Fellows Ave      | BEARCLAW    | 3      | No         | No                | Yes     |
| 2659 | 3256 | Lennox Ave     | Fellows Ave      | BEARCLAW    | 3      | No         | No                | Yes     |
| 2660 | 3258 | Lennox Ave     | Fellows Ave      | BEARCLAW    | 3      | No         | No                | Yes     |
| 2661 | 3259 | Strong Ave     |                  | BEARCLAW    | 3      | No         | No                | Yes     |
| 2662 | 3261 | Lennox Ave     |                  | BEARCLAW    | 3      | No         | No                | Yes     |
| 2663 | 3282 | Pearl St       | Hickory St       | BEARCLAW    | 3      | No         | No                | Yes     |
| 2664 | 3283 | Pearl St       | E Willow St      | BEARCLAW    | 3      | No         | No                | Yes     |
| 2665 | 3284 | Pearl St       | E Willow St      | BEARCLAW    | 3      | No         | No                | No      |
| 2666 | 3287 | N Warren St    | E Willow St      | BEARCLAW    | 3      | No         | No                | Yes     |
| 2667 | 3288 | N Warren St    | E Willow St      | BEARCLAW    | 3      | No         | No                | Yes     |
| 2668 | 3291 | N Salina St    | E Willow St      | BEARCLAW    | 3      | No         | No                | Yes     |
| 2669 | 3292 | E Willow St    | N Salina St      | STAMP/CRETE | 3      | No         | No                | Yes     |
| 2670 | 3293 | N Salina St    |                  | BEARCLAW    | 3      | No         | No                | Yes     |
| 2671 | 3310 | Montana St     | Meadowbrook Dr   | BEARCLAW    | 3      | No         | No                | No      |
| 2672 | 3312 | Montana St     | Meadowbrook Dr   | BEARCLAW    | 3      | No         | No                | No      |
| 2673 | 3314 | Montana St     | Meadowbrook Dr   | BEARCLAW    | 3      | No         | No                | Yes     |
| 2674 | 3316 | Montana St     | Meadowbrook Dr   | BEARCLAW    | 3      | No         | No                | Yes     |
| 2675 | 3317 | Erie Blvd W    | N Franklin St    | BEARCLAW    | 3      | No         | Yes               | Yes     |
| 2676 | 3319 | Erie Blvd W    | S Franklin St    | BEARCLAW    | 3      | No         | Yes               | Yes     |
| 2677 | 3320 | Erie Blvd W    | S Clinton St     | BEARCLAW    | 3      | No         | Yes               | Yes     |
| 2678 | 3334 | N Salina St    | W Genesee St     | BRICK       | 3      | No         | No                | Yes     |
| 2679 | 3335 | N Salina St    | W Genesee St     | BRICK       | 3      | No         | Yes               | Yes     |
| 2680 | 3336 | N Salina St    | James St         | BEARCLAW    | 3      | No         | No                | No      |
| 2681 | 3337 | N Salina St    | James St         | BRICK       | 3      | No         | Yes               | Yes     |
| 2682 | 3338 | James St       | N Warren St      | BEARCLAW    | 3      | No         | No                | Yes     |
| 2683 | 3339 | Tioga St       | Marcellus St     | BEARCLAW    | 3      | No         | No                | Yes     |
| 2684 | 3340 | James St       | N Warren St      | BEARCLAW    | 3      | No         | No                | Yes     |
| 2685 | 3341 | James St       | S Warren St      | BEARCLAW    | 3      | No         | No                | Yes     |
| 2686 | 3342 | James St       | S Warren St      | BEARCLAW    | 3      | No         | No                | Yes     |
| 2687 | 3343 | Tioga St       | Marcellus        | BEARCLAW    | 3      | No         | No                | Yes     |
| 2688 | 3345 | Oswego Blvd    |                  | BEARCLAW    | 3      | No         | No                | Yes     |
| 2689 | 3346 | Tioga St       | Marcellus St     | BEARCLAW    | 3      | No         | No                | Yes     |
| 2690 | 3347 | James St       | Oswego Blvd      | BEARCLAW    | 3      | No         | No                | Yes     |
| 2691 | 3348 | James St       |                  | BEARCLAW    | 3      | No         | No                | Yes     |
| 2692 | 3349 | Erie Blvd E    | Oswego Blvd      | BRICK       | 3      | No         | Yes               | Yes     |
| 2693 | 3350 | Tioga St       | Marcellus St     | BEARCLAW    | 3      | No         | No                | Yes     |
| 2694 | 3351 | Erie Blvd E    | Montgomery St    | BRICK       | 3      | No         | Yes               | Yes     |
| 2695 | 3352 | Erie Blvd E    | N Warren St      | BEARCLAW    | 3      | No         | No                | Yes     |
| 2696 | 3355 | Monroe Street  | Frisbie Court    | BEARCLAW    | 3      | No         | No                | Yes     |
| 2697 | 3364 | S Salina St    | E Water St       | BEARCLAW    | 3      | No         | Yes               | Yes     |
| 2698 | 3365 | S Salina St    | W Water St       | BRICK       | 3      | No         | Yes               | Yes     |
| 2699 | 3367 | S Salina St    | E Water St       | BRICK       | 3      | No         | Yes               | Yes     |
| 2700 | 3368 | S Salina St    | E Water St       | BRICK       | 3      | No         | Yes               | Yes     |
| 2701 | 3370 | Monroe Street  | Frisbie Court    | BEARCLAW    | 3      | No         | No                | Yes     |
| 2702 | 3371 | Renwick Avenue | Dyer Court       | BEARCLAW    | 3      | No         | No                | Yes     |
| 2703 | 3372 | S Clinton St   | W Water St       | BEARCLAW    | 3      | No         | Yes               | Yes     |
| 2704 | 3373 | W Water St     | S Clinton St     | BRICK       | 3      | No         | Yes               | Yes     |

| #    | ID   | STREETNAME      | XSTREET1        | DWU        | RATING | COLORCONTR | STRIPED CROSSWALK | CURB ST |
|------|------|-----------------|-----------------|------------|--------|------------|-------------------|---------|
| 2705 | 3374 | w water st      | s clinton st    | BEARCLAW   | 3      | No         | Yes               | Yes     |
| 2706 | 3375 | Renwick Avenue  | Dyer Court      | BEARCLAW   | 3      | No         | No                | Yes     |
| 2707 | 3376 | w water st      | s clinton st    | BRICK      | 3      | No         | Yes               | Yes     |
| 2708 | 3378 | W Water st      | S Franklin st   | BEARCLAW   | 3      | No         | Yes               | Yes     |
| 2709 | 3379 | Wyoming         | Marcellus       | BEARCLAW   | 3      | No         | No                | Yes     |
| 2710 | 3380 | S Franklin st   | W Water st      | BEARCLAW   | 3      | No         | Yes               | Yes     |
| 2711 | 3384 | w washington st | s franklin st   | BEARCLAW   | 3      | No         | Yes               | Yes     |
| 2712 | 3385 | w washington st | s franklin st   | BEARCLAW   | 3      | No         | Yes               | Yes     |
| 2713 | 3387 | w washington st | s franklin st   | BEARCLAW   | 3      | No         | Yes               | Yes     |
| 2714 | 3388 | Wyoming         | Marcellus       | BEARCLAW   | 3      | No         | No                | Yes     |
| 2715 | 3395 | W Jefferson     | S West St       | BEARCLAW   | 3      | No         | No                | Yes     |
| 2716 | 3396 | w washington st | s salina st     | BEARCLAW   | 3      | No         | Yes               | Yes     |
| 2717 | 3398 | s salina st     | w washington st | BEARCLAW   | 3      | No         | Yes               | Yes     |
| 2718 | 3399 | w washington st | w washington st | BEARCLAW   | 3      | No         | Yes               | Yes     |
| 2719 | 3401 | Wyoming         | Otisco          | BEARCLAW   | 3      | No         | No                | Yes     |
| 2720 | 3402 | s warren st     | e washington st | BEARCLAW   | 3      | No         | No                | Yes     |
| 2721 | 3403 | Wyoming         | Otisco          | BEARCLAW   | 3      | No         | No                | Yes     |
| 2722 | 3404 | e washington st | s warren st     | BEARCLAW   | 3      | No         | No                | Yes     |
| 2723 | 3405 | Otisco          | Wyoming         | BEARCLAW   | 3      | No         | No                | Yes     |
| 2724 | 3406 | e washington st | s warren st     | BEARCLAW   | 3      | No         | No                | Yes     |
| 2725 | 3408 | e washington st | s warren st     | BEARCLAW   | 3      | No         | No                | Yes     |
| 2726 | 3412 | Tully           | S West St       | BEARCLAW   | 3      | No         | No                | Yes     |
| 2727 | 3415 | Tully           | S West St       | BEARCLAW   | 3      | No         | No                | Yes     |
| 2728 | 3417 | S West St       | Fabius St       | BEARCLAW   | 3      | No         | No                | Yes     |
| 2729 | 3418 | e water st      | s warren st     | BEARCLAW   | 3      | No         | No                | Yes     |
| 2730 | 3419 | e water st      | s warren st     | BEARCLAW   | 3      | No         | No                | Yes     |
| 2731 | 3420 | Fabius          | S West          | BEARCLAW   | 3      | No         | No                | Yes     |
| 2732 | 3421 | e water st      | s warren st     | BEARCLAW   | 3      | No         | No                | Yes     |
| 2733 | 3422 | e water st      | s warren st     | BEARCLAW   | 3      | No         | No                | Yes     |
| 2734 | 3424 | S West          | McCormick Ave   | BEARCLAW   | 3      | No         | No                | Yes     |
| 2735 | 3429 | McCormick       | S West          | BEARCLAW   | 3      | No         | No                | Yes     |
| 2736 | 3429 | walton st       | s clinton st    | BEARCLAW   | 3      | No         | Yes               | Yes     |
| 2737 | 3469 | s clinton st    | walton st       | BEARCLAW   | 3      | No         | Yes               | Yes     |
| 2738 | 3470 | Wyoming         | S West          | BEARCLAW   | 3      | No         | No                | Yes     |
| 2739 | 3471 | Wyoming         | S West          | BEARCLAW   | 3      | No         | No                | Yes     |
| 2740 | 3475 | Seymour         | Niagra          | BEARCLAW   | 3      | No         | No                | Yes     |
| 2741 | 3477 | Bellevue Ave    | South Ave       | STAMPCRETE | 3      | No         | No                | No      |
| 2742 | 3491 | Gifford St      | Oswego St       | BEARCLAW   | 3      | No         | No                | Yes     |
| 2743 | 3492 | Gifford St      | Oswego St       | BEARCLAW   | 3      | No         | No                | Yes     |
| 2744 | 3493 | Onondaga Ave    | Sterling Ave    | BEARCLAW   | 3      | No         | No                | Yes     |
| 2745 | 3494 | Gifford St      | Oswego St       | STAMPCRETE | 3      | No         | No                | Yes     |
| 2746 | 3495 | Onondaga Ave    | Sterling Ave    | BEARCLAW   | 3      | No         | No                | Yes     |
| 2747 | 3496 | Gifford St      | Oswego St       | STAMPCRETE | 3      | No         | No                | Yes     |
| 2748 | 3497 | Fabius St       | Oswego St       | STAMPCRETE | 3      | No         | No                | Yes     |
| 2749 | 3498 | Fabius St       | Oswego St       | STAMPCRETE | 3      | No         | No                | Yes     |
| 2750 | 3503 | Tully St        | Oswego St       | BEARCLAW   | 3      | No         | Yes               | Yes     |
| 2751 | 3509 | Tully St        | Oswego st       | BEARCLAW   | 3      | No         | Yes               | Yes     |
| 2752 | 3521 | Otisco St       | Tioga St        | BEARCLAW   | 3      | No         | No                | Yes     |
| 2753 | 3523 | Otisco St       | Tioga St        | BEARCLAW   | 3      | No         | No                | Yes     |
| 2754 | 3524 | Otisco St       | Tioga St        | BEARCLAW   | 3      | No         | No                | Yes     |
| 2755 | 3531 | Otisco St       | Tioga St        | BEARCLAW   | 3      | No         | No                | Yes     |
| 2756 | 3532 | Niagra          | Otisco          | BEARCLAW   | 3      | No         | No                | Yes     |

| #    | ID   | STREETNAME      | XSTREET1        | DWU      | RATING | COLORCONTR | STRIPED CROSSWALK | CURB ST |
|------|------|-----------------|-----------------|----------|--------|------------|-------------------|---------|
| 2757 | 3534 | Tioga St        | Tully St        | BEARCLAW | 3      | No         | No                | Yes     |
| 2758 | 3535 | Tully St        | Tioga St        | BEARCLAW | 3      | No         | No                | Yes     |
| 2759 | 3537 | Tully St        | Tioga St        | BEARCLAW | 3      | No         | No                | Yes     |
| 2760 | 3540 | Tully St        | Tioga St        | BEARCLAW | 3      | No         | No                | Yes     |
| 2761 | 3547 | Wyoming         | Fabius          | BEARCLAW | 3      | No         | No                | Yes     |
| 2762 | 3548 | Second North St | Wolf St         | BEARCLAW | 3      | No         | No                | Yes     |
| 2763 | 3549 | Second North St | Wolf St         | BEARCLAW | 3      | No         | No                | Yes     |
| 2764 | 3550 | Second North St | Second North St | BEARCLAW | 3      | No         | No                | Yes     |
| 2765 | 3551 | Second North St | Wolf St         | BEARCLAW | 3      | No         | No                | Yes     |
| 2766 | 3552 | Fabius          | Wyoming         | BEARCLAW | 3      | No         | No                | Yes     |
| 2767 | 3554 | Fabius          | Wyoming         | BEARCLAW | 3      | No         | No                | Yes     |
| 2768 | 3555 | Fabius          | Wyoming         | BEARCLAW | 3      | No         | No                | Yes     |
| 2769 | 3559 | Walnut Ave      | Marshall St     | BEARCLAW | 3      | No         | No                | Yes     |
| 2770 | 3561 | Tully           | Wyoming         | BEARCLAW | 3      | No         | No                | Yes     |
| 2771 | 3563 | Tully           | Wyoming         | BEARCLAW | 3      | No         | No                | Yes     |
| 2772 | 3566 | Tully           | Wyoming         | BEARCLAW | 3      | No         | No                | Yes     |
| 2773 | 3570 | Second North St | Lemoine Ave     | BEARCLAW | 3      | No         | No                | Yes     |
| 2774 | 3573 | Wyoming         | Tully           | BEARCLAW | 3      | No         | No                | Yes     |
| 2775 | 3578 | First North St  | Wolf St         | BEARCLAW | 3      | No         | No                | Yes     |
| 2776 | 3579 | First North St  | Wolf St         | BEARCLAW | 3      | No         | No                | Yes     |
| 2777 | 3580 | Wolf St         | First North St  | BEARCLAW | 3      | No         | No                | No      |
| 2778 | 3581 | First North St  | Wolf St         | BEARCLAW | 3      | No         | No                | No      |
| 2779 | 3583 | Waverly Ave     | Comstock Ave    | BEARCLAW | 3      | No         | No                | Yes     |
| 2780 | 3584 | Waverly Ave     | Comstock Ave    | BEARCLAW | 3      | No         | No                | Yes     |
| 2781 | 3612 | Ostrom Ave      | University Pl   | BEARCLAW | 3      | No         | No                | Yes     |
| 2782 | 3615 | Ostrom Ave      | University Pl   | BEARCLAW | 3      | No         | No                | Yes     |
| 2783 | 3625 | Spring St       | Turtle St       | BEARCLAW | 3      | No         | No                | Yes     |
| 2784 | 3627 | Spring St       | Turtle St       | BEARCLAW | 3      | No         | No                | Yes     |
| 2785 | 3629 | Spring St       | Turtle St       | BEARCLAW | 3      | No         | No                | Yes     |
| 2786 | 3631 | University PL   | Comstock Ave    | BRICK    | 3      | No         | Yes               | Yes     |
| 2787 | 3632 | Craddock Street | Annetta Street  | BEARCLAW | 3      | No         | No                | Yes     |
| 2788 | 3635 | University Pl   | College Pl      | BRICK    | 3      | Yes        | Yes               | Unsure  |
| 2789 | 3638 | University Pl   | College pl      | BRICK    | 3      | Yes        | Yes               | Yes     |
| 2790 | 3644 | University Pl   | Smith Dr        | BRICK    | 3      | No         | Yes               | Unsure  |
| 2791 | 3645 | Craddock Street | Annetta Street  | BEARCLAW | 3      | No         | No                | Yes     |
| 2792 | 3646 | University Pl   | Smith Dr        | BRICK    | 3      | Yes        | Yes               | Unsure  |
| 2793 | 3647 | Craddock St     | Charmouth Dr    | BEARCLAW | 3      | No         | No                | Yes     |
| 2794 | 3649 | Ostrom Ave      | Clarendon St    | BEARCLAW | 3      | No         | No                | Yes     |
| 2795 | 3652 | Ostrom Ave      | Clarendon St    | BEARCLAW | 3      | No         | No                | Yes     |
| 2796 | 3653 | Hillview Ave    | Craddock St     | BEARCLAW | 3      | No         | No                | Yes     |
| 2797 | 3654 | Hillview Ave    | Craddock St     | BEARCLAW | 3      | No         | No                | Yes     |
| 2798 | 3655 | Hillview Ave    | Craddock St     | BEARCLAW | 3      | No         | No                | Yes     |
| 2799 | 3656 | Hillview Ave    | Craddock St     | BEARCLAW | 3      | No         | No                | Yes     |
| 2800 | 3657 | Clyde Ave       | Hillview Ave    | BEARCLAW | 3      | No         | No                | Yes     |
| 2801 | 3658 | Clyde Ave       | Hillview Ave    | BEARCLAW | 3      | No         | No                | Yes     |
| 2802 | 3659 | Clyde Ave       | Hillview Ave    | BEARCLAW | 3      | No         | No                | Yes     |
| 2803 | 3660 | Clyde Ave       | Hillview Ave    | BEARCLAW | 3      | No         | No                | Yes     |
| 2804 | 3661 | Glenwood Ave    | Craddock St     | BEARCLAW | 3      | No         | No                | Yes     |
| 2805 | 3662 | Glenwood Ave    | Craddock St     | BEARCLAW | 3      | No         | No                | Yes     |
| 2806 | 3663 | Glenwood Ave    | Clyde Ave       | BEARCLAW | 3      | No         | No                | Yes     |
| 2807 | 3664 | Glenwood Ave    | Clyde Ave       | BEARCLAW | 3      | No         | No                | Yes     |
| 2808 | 3665 | Clyde Ave       | W Brighton Ave  | BEARCLAW | 3      | No         | No                | Yes     |



| #    | ID   | STREETNAME          | XSTREET1        | DWU         | RATING | COLORCONTR | STRIPED CROSSWALK | CURB ST |
|------|------|---------------------|-----------------|-------------|--------|------------|-------------------|---------|
| 2809 | 3666 | Clyde Ave           | W Brighton Ave  | BEARCLAW    | 3      | No         | No                | Yes     |
| 2810 | 3667 | Clarendon St        | Livingston Ave  | BEARCLAW    | 3      | No         | No                | Yes     |
| 2811 | 3676 | Hillview Ave        | May Ave         | BEARCLAW    | 3      | No         | Yes               | Yes     |
| 2812 | 3677 | Hillside Ave        | May Ave         | BEARCLAW    | 3      | No         | Yes               | Yes     |
| 2813 | 3678 | Clarendon St        | Livingston St   | BEARCLAW    | 3      | No         | No                | Yes     |
| 2814 | 3685 | Clarendon St        | Summer Ave      | BEARCLAW    | 3      | No         | No                | Yes     |
| 2815 | 3687 | Lacy Pl             | Carbon St       | BEARCLAW    | 3      | No         | No                | Yes     |
| 2816 | 3698 | Clarendon St        | Summer Ave      | BEARCLAW    | 3      | No         | No                | No      |
| 2817 | 3716 | Lexington           | Allen           | BEARCLAW    | 3      | No         | No                | Yes     |
| 2818 | 3722 | Lexington           | Allen           | BEARCLAW    | 3      | No         | No                | Yes     |
| 2819 | 3725 | Clarendon St        | Summer Ave      | BEARCLAW    | 3      | No         | No                | Yes     |
| 2820 | 3730 | Onondaga Park Drive | Parkway Drive   | BEARCLAW    | 3      | No         | No                | Yes     |
| 2821 | 3732 | W Brighton Ave      | Bishop Ave      | BEARCLAW    | 3      | No         | No                | Yes     |
| 2822 | 3733 | W Brighton Ave      | Bishop Ave      | BEARCLAW    | 3      | No         | No                | Yes     |
| 2823 | 3734 | W Brighton Ave      | Bishop Ave      | BEARCLAW    | 3      | No         | No                | Yes     |
| 2824 | 3735 | W Brighton Ave      | Bishop Ave      | BEARCLAW    | 3      | No         | No                | Yes     |
| 2825 | 3736 | Teall Ave           | Peck Ave        | STAMP/CRETE | 3      | No         | No                | Yes     |
| 2826 | 3749 | Aleen St            | Genesee St      | BEARCLAW    | 3      | No         | No                | Yes     |
| 2827 | 3753 | Teall Ave           | Rugby Rd        | STAMP/CRETE | 3      | No         | No                | Yes     |
| 2828 | 3765 | Glencove Rd         | Mosley Dr       | BEARCLAW    | 3      | No         | No                | Yes     |
| 2829 | 3776 | Sunnycrest Rd       | Mosley Dr       | BEARCLAW    | 3      | No         | No                | Yes     |
| 2830 | 3787 | Sterling Ave        | Hudson Street   | BEARCLAW    | 3      | No         | No                | Yes     |
| 2831 | 3806 | E Genesee St        | Ellis St        | BEARCLAW    | 3      | No         | No                | Yes     |
| 2832 | 3815 | E Genesee St        | Ellis St        | STAMP/CRETE | 3      | No         | No                | Yes     |
| 2833 | 3820 | Burnet Ave          | Luddington St   | BEARCLAW    | 3      | No         | No                | Yes     |
| 2834 | 3821 | Burnet Ave          | Luddington St   | BEARCLAW    | 3      | No         | No                | Yes     |
| 2835 | 3822 | Burnet Ave          | Erickson St     | BEARCLAW    | 3      | No         | No                | Yes     |
| 2836 | 3823 | Burnet Ave          | Erickson St     | BEARCLAW    | 3      | No         | No                | Yes     |
| 2837 | 3825 | Burnet Ave          | Aberdeen Ter    | BEARCLAW    | 3      | No         | No                | Yes     |
| 2838 | 3826 | Burnet Ave          | Aberdeen Ter    | BEARCLAW    | 3      | No         | No                | Yes     |
| 2839 | 3827 | Caleb Ave           | Aberdeen Ter    | STAMP/CRETE | 3      | No         | No                | Yes     |
| 2840 | 3828 | Rugby Rd            | Hampton Rd      | BEARCLAW    | 3      | No         | No                | Yes     |
| 2841 | 3829 | Sterling Ave        | South Ave       | BEARCLAW    | 3      | No         | No                | No      |
| 2842 | 3830 | Caleb Ave           | Aberdeen Ter    | STAMP/CRETE | 3      | No         | No                | Yes     |
| 2843 | 3838 | South Ave           | Marginal Street | BEARCLAW    | 3      | No         | No                | Yes     |
| 2844 | 3839 | Rugby Rd            | Hampton Rd      | BEARCLAW    | 3      | No         | No                | Yes     |
| 2845 | 3862 | Mosley Dr           | Avon Rd         | BEARCLAW    | 3      | No         | No                | Yes     |
| 2846 | 3897 | Hampton Rd          | Chatham Rd      | BEARCLAW    | 3      | No         | No                | Yes     |
| 2847 | 3904 | Lexington           | Westmoreland    | UNABLE      | 3      | Unsure     | No                | Yes     |
| 2848 | 3906 | Lexington           | Westmoreland    | UNABLE      | 3      | Unsure     | No                | Yes     |
| 2849 | 3907 | Chatham Rd          | Hampton Rd      | BEARCLAW    | 3      | No         | No                | Yes     |
| 2850 | 3909 | Lexington           | Ellis           | BEARCLAW    | 3      | No         | Yes               | Yes     |
| 2851 | 3910 | Lexington           | Ellis           | BEARCLAW    | 3      | No         | Yes               | Yes     |
| 2852 | 3913 | Vine Street         | Herbst Street   | BEARCLAW    | 3      | No         | No                | Yes     |
| 2853 | 3914 | Vine Street         | Herbst Street   | BEARCLAW    | 3      | No         | No                | Yes     |
| 2854 | 3915 | Vine Street         | Herbst Street   | BEARCLAW    | 3      | No         | No                | Yes     |
| 2855 | 3916 | Vine Street         | Herbst Street   | BEARCLAW    | 3      | No         | No                | Yes     |
| 2856 | 3917 | Robinson            | Vine            | BEARCLAW    | 3      | No         | No                | Yes     |
| 2857 | 3918 | Robinson            | Vine            | BEARCLAW    | 3      | No         | No                | Yes     |
| 2858 | 3919 | Robinson            | Sherwood        | BEARCLAW    | 3      | No         | No                | Yes     |
| 2859 | 3920 | Robinson            | Sherwood        | BEARCLAW    | 3      | No         | No                | Yes     |
| 2860 | 3921 | Winstow             | Winstow         | STAMP/CRETE | 3      | No         | No                | Yes     |

| #    | ID   | STREETNAME | XSTREET1                       | DWU         | RATING | COLORCONTR | STRIPED CROSSWALK | CURB ST |
|------|------|------------|--------------------------------|-------------|--------|------------|-------------------|---------|
| 2861 | 3922 | Winstow    | Winstow                        | STAMP/CRETE | 3      | No         | No                | Yes     |
| 2862 | 3923 | Winstow    | Winstow                        | STAMP/CRETE | 3      | No         | No                | Yes     |
| 2863 | 3924 | Winstow    | Winstow                        | STAMP/CRETE | 3      | No         | No                | Yes     |
| 2864 | 3925 | Rugby Rd   | James St                       | BEARCLAW    | 3      | No         | No                | Yes     |
| 2865 | 3926 | Robinson   | Robinson                       | BEARCLAW    | 3      | No         | No                | Yes     |
| 2866 | 3928 | Robinson   | Robinson                       | BEARCLAW    | 3      | No         | No                | Yes     |
| 2867 | 3929 | Peck Ave   | James St                       | BEARCLAW    | 3      | No         | No                | Yes     |
| 2868 | 3930 | Shuler     | Winton                         | STAMP/CRETE | 3      | No         | No                | Yes     |
| 2869 | 3931 | Peck Ave   | James St                       | BEARCLAW    | 3      | No         | No                | Yes     |
| 2870 | 3933 | James St   | Cook Ave                       | BEARCLAW    | 3      | No         | No                | Yes     |
| 2871 | 3936 | James St   | Cook Ave                       | BEARCLAW    | 3      | No         | No                | Yes     |
| 2872 | 3938 | Kinne      | Kinne                          | STAMP/CRETE | 3      | No         | No                | Yes     |
| 2873 | 3939 | Kinne      | Kinne                          | STAMP/CRETE | 3      | No         | No                | Yes     |
| 2874 | 3940 | Kinne      | Kinne                          | STAMP/CRETE | 3      | No         | No                | Yes     |
| 2875 | 3941 | Paul Ave   | George St                      | BEARCLAW    | 3      | No         | No                | Yes     |
| 2876 | 3942 | Kinne      | Kinne                          | STAMP/CRETE | 3      | No         | No                | Yes     |
| 2877 | 3944 | Paul Ave   | George St                      | BEARCLAW    | 3      | No         | No                | Yes     |
| 2878 | 3945 | Kinne      | Kinne                          | STAMP/CRETE | 3      | No         | No                | Yes     |
| 2879 | 3947 | Kinne      | Kinne                          | STAMP/CRETE | 3      | No         | No                | Yes     |
| 2880 | 3948 | Kinne      | Kinne                          | STAMP/CRETE | 3      | No         | No                | Yes     |
| 2881 | 3952 | Kinne      | St Anne                        | BEARCLAW    | 3      | No         | No                | Yes     |
| 2882 | 3954 | Grant Blvd | George St                      | BEARCLAW    | 3      | No         | No                | Yes     |
| 2883 | 3956 | Robinson   | Hixson                         | BEARCLAW    | 3      | No         | No                | Yes     |
| 2884 | 3957 | Robinson   | Robinson                       | STAMP/CRETE | 3      | No         | No                | Yes     |
| 2885 | 3958 | Grant Blvd | George St                      | BEARCLAW    | 3      | No         | No                | Yes     |
| 2886 | 3959 | Robinson   | Henninger High School Driveway | BEARCLAW    | 3      | No         | No                | Yes     |
| 2887 | 3960 | Robinson   | Henninger High School Driveway | BEARCLAW    | 3      | No         | No                | Yes     |
| 2888 | 3961 | Grant Blvd | Village Dr                     | BEARCLAW    | 3      | No         | No                | Yes     |
| 2889 | 3962 | Grant Blvd | Village Dr                     | BEARCLAW    | 3      | No         | No                | Yes     |
| 2890 | 3974 | Robinson   | Winton                         | BEARCLAW    | 3      | No         | No                | Yes     |
| 2891 | 3975 | Robinson   | Winton                         | BEARCLAW    | 3      | No         | No                | Yes     |
| 2892 | 3977 | Sherwood   | Craton                         | BEARCLAW    | 3      | No         | No                | Yes     |
| 2893 | 3978 | Turtle St  | Carbon st                      | STAMP/CRETE | 3      | No         | No                | Yes     |
| 2894 | 3979 | Sherwood   | Craton                         | BEARCLAW    | 3      | No         | No                | Yes     |
| 2895 | 3981 | Craton     | Winton                         | BEARCLAW    | 3      | No         | No                | Yes     |
| 2896 | 3982 | Carbon St  | Turtle St                      | STAMP/CRETE | 3      | No         | No                | Yes     |
| 2897 | 3983 | Craton     | Winton                         | BEARCLAW    | 3      | No         | No                | Yes     |
| 2898 | 3984 | Carbon St  | Turtle St                      | STAMP/CRETE | 3      | No         | No                | Yes     |
| 2899 | 3985 | Craton     | Winton                         | BEARCLAW    | 3      | No         | No                | Yes     |
| 2900 | 3986 | Turtle St  | Carbon St                      | STAMP/CRETE | 3      | No         | No                | Yes     |
| 2901 | 3993 | Hawley     | Sherwood                       | BEARCLAW    | 3      | No         | Yes               | Yes     |
| 2902 | 3994 | Hawley     | Sherwood                       | BEARCLAW    | 3      | No         | Yes               | Yes     |
| 2903 | 3996 | Hawley     | Sherwood                       | BEARCLAW    | 3      | No         | Yes               | Yes     |
| 2904 | 3997 | Hawley     | Sherwood                       | BEARCLAW    | 3      | No         | Yes               | Yes     |
| 2905 | 4002 | Hawley     | Winton                         | BEARCLAW    | 3      | No         | No                | Yes     |
| 2906 | 4003 | Hawley     | Winton                         | BEARCLAW    | 3      | No         | No                | Yes     |
| 2907 | 4005 | Hawley     | Winton                         | BEARCLAW    | 3      | No         | No                | Yes     |
| 2908 | 4006 | Hawley     | Winton                         | BEARCLAW    | 3      | No         | No                | Yes     |
| 2909 | 4012 | Pastime Dr | Court St                       | BEARCLAW    | 3      | No         | No                | Yes     |
| 2910 | 4021 | Pastime Dr | Court St                       | BEARCLAW    | 3      | No         | No                | Yes     |
| 2911 | 4040 | Greenway   | Hawley                         | STAMP/CRETE | 3      | No         | No                | Yes     |
| 2912 | 4041 | Vann       | Greenway                       | STAMP/CRETE | 3      | No         | No                | Yes     |

| #    | ID   | STREETNAME          | XSTREET1            | DWU         | RATING | COLORCONTR | STRIPED CROSSWALK | CURB ST |
|------|------|---------------------|---------------------|-------------|--------|------------|-------------------|---------|
| 2913 | 4042 | Vann                | Greenway            | STAMP/CRETE | 3      | No         | No                | Yes     |
| 2914 | 4043 | Vann                | Greenway            | STAMP/CRETE | 3      | No         | No                | Yes     |
| 2915 | 4044 | Vann                | Greenway            | STAMP/CRETE | 3      | No         | No                | Yes     |
| 2916 | 4055 | Glencove            | S Collington        | BEARCLAW    | 3      | No         | No                | No      |
| 2917 | 4064 | Glencove            | S Midler            | BEARCLAW    | 3      | No         | No                | Yes     |
| 2918 | 4065 | Glencove            | S Midler            | BEARCLAW    | 3      | No         | No                | Yes     |
| 2919 | 4066 | Glencove            | S Midler            | BEARCLAW    | 3      | No         | No                | Yes     |
| 2920 | 4067 | Glencove            | S Midler            | BEARCLAW    | 3      | No         | No                | No      |
| 2921 | 4068 | Glencove            | Nichols             | BEARCLAW    | 3      | No         | No                | Yes     |
| 2922 | 4075 | Lincoln Ave         | Bellevue Ave        | BEARCLAW    | 3      | No         | No                | Yes     |
| 2923 | 4077 | Lincoln Ave         | Bellevue Ave        | BEARCLAW    | 3      | No         | No                | Yes     |
| 2924 | 4078 | Sunnycrest          | Nichols             | BEARCLAW    | 3      | No         | No                | Yes     |
| 2925 | 4083 | Midland Ave         | Tallman St          | BEARCLAW    | 3      | No         | No                | Yes     |
| 2926 | 4088 | Cortland Avenue     | Furman Street       | BEARCLAW    | 3      | No         | No                | No      |
| 2927 | 4090 | Caleb               | S Midler            | BEARCLAW    | 3      | No         | No                | Yes     |
| 2928 | 4093 | Sunnycrest          | S Midler            | BEARCLAW    | 3      | No         | Yes               | Yes     |
| 2929 | 4094 | Sunnycrest          | S Midler            | BEARCLAW    | 3      | No         | Yes               | Yes     |
| 2930 | 4095 | Sunnycrest          | S Midler            | BEARCLAW    | 3      | No         | Yes               | Yes     |
| 2931 | 4098 | Danforth St         | Lodi St             | BEARCLAW    | 3      | No         | No                | Yes     |
| 2932 | 4099 | Lodi St             | Danforth St         | BEARCLAW    | 3      | No         | No                | Yes     |
| 2933 | 4100 | Lodi St             | Danforth St         | BEARCLAW    | 3      | No         | No                | Yes     |
| 2934 | 4101 | Danforth St         | Lodi St             | BEARCLAW    | 3      | No         | No                | Yes     |
| 2935 | 4105 | Midland Ave         | Tallman St          | BEARCLAW    | 3      | No         | No                | Yes     |
| 2936 | 4107 | Midland Ave         | Tallman St          | BEARCLAW    | 3      | No         | No                | Yes     |
| 2937 | 4109 | Midland Ave         | Tallman St          | BEARCLAW    | 3      | No         | No                | Yes     |
| 2938 | 4111 | J Stanley Coin Cir  | Tallman St          | BEARCLAW    | 3      | No         | No                | Yes     |
| 2939 | 4113 | Lodi St             | Court St            | BEARCLAW    | 3      | No         | No                | Yes     |
| 2940 | 4114 | J Stanley Coin Cir  | Tallman St          | BEARCLAW    | 3      | No         | No                | Yes     |
| 2941 | 4121 | Cortland Avenue     | Furman Street       | BEARCLAW    | 3      | No         | No                | No      |
| 2942 | 4122 | Lodi St             | Court St            | BEARCLAW    | 3      | No         | No                | Yes     |
| 2943 | 4141 | Cortland Ave        | Tallman St          | BEARCLAW    | 3      | No         | No                | Yes     |
| 2944 | 4142 | Sunset Ave          | Turtle St           | BEARCLAW    | 3      | No         | No                | Yes     |
| 2945 | 4144 | Turtle St           | Sunset Ave          | BEARCLAW    | 3      | No         | No                | Yes     |
| 2946 | 4145 | Midland Avenue      | Furman Street       | BEARCLAW    | 3      | No         | No                | Yes     |
| 2947 | 4146 | Furman Street       | Midland Avenue      | BEARCLAW    | 3      | No         | No                | Yes     |
| 2948 | 4147 | Bear St             | Sunset Ave          | BEARCLAW    | 3      | No         | No                | Yes     |
| 2949 | 4148 | Midland Avenue      | Furman Street       | BEARCLAW    | 3      | No         | No                | Yes     |
| 2950 | 4155 | West Kennedy Street | Midland Avenue      | BEARCLAW    | 3      | No         | No                | Yes     |
| 2951 | 4157 | Midland Avenue      | West Kennedy Street | BEARCLAW    | 3      | No         | No                | No      |
| 2952 | 4159 | West Kennedy Street | Midland Avenue      | BEARCLAW    | 3      | No         | No                | No      |
| 2953 | 4160 | Tallman St          | S Salina St         | BEARCLAW    | 3      | No         | Yes               | Yes     |
| 2954 | 4161 | Tallman St          | S Salina St         | BEARCLAW    | 3      | No         | Yes               | Yes     |
| 2955 | 4162 | Midland Avenue      | West Kennedy Street | BEARCLAW    | 3      | No         | No                | Yes     |
| 2956 | 4172 | West Kennedy Street | Landon Avenue       | BEARCLAW    | 3      | No         | No                | No      |
| 2957 | 4174 | West Kennedy Street | Landon Avenue       | BEARCLAW    | 3      | No         | No                | No      |
| 2958 | 4177 | Kirk Avenue         | Landon Avenue       | BEARCLAW    | 3      | No         | No                | Yes     |
| 2959 | 4179 | Kirk Avenue         | Landon Avenue       | BEARCLAW    | 3      | No         | No                | No      |
| 2960 | 4180 | Kirk Avenue         | Landon Avenue       | BEARCLAW    | 3      | No         | No                | No      |
| 2961 | 4181 | Kirk Avenue         | Landon Avenue       | BEARCLAW    | 3      | No         | No                | Yes     |
| 2962 | 4191 | Kirk Avenue         | Midland Avenue      | UNABLE      | 3      | Unsure     | Unsure            | Unsure  |
| 2963 | 4203 | Midland Avenue      | West Beard Avenue   | BEARCLAW    | 3      | No         | No                | Yes     |
| 2964 | 4204 | Midland Avenue      | West Beard Avenue   | BEARCLAW    | 3      | No         | No                | No      |

| #    | ID   | STREETNAME         | XSTREET1           | DWU         | RATING | COLORCONTR | STRIPED CROSSWALK | CURB ST |
|------|------|--------------------|--------------------|-------------|--------|------------|-------------------|---------|
| 2965 | 4206 | Midland Avenue     | West Beard Avenue  | UNABLE      | 3      | No         | No                | No      |
| 2966 | 4216 | Wood Avenue        | Mark Avenue        | BEARCLAW    | 3      | No         | No                | Yes     |
| 2967 | 4218 | Mark Avenue        | Wood Avenue        | BEARCLAW    | 3      | No         | No                | Yes     |
| 2968 | 4225 | West Borden Avenue | Midland Avenue     | BEARCLAW    | 3      | No         | No                | Yes     |
| 2969 | 4230 | Midland Avenue     | West Borden Avenue | BEARCLAW    | 3      | No         | No                | Yes     |
| 2970 | 4232 | West Borden Avenue | Midland Avenue     | BEARCLAW    | 3      | No         | No                | Yes     |
| 2971 | 4233 | Midland Avenue     | West Borden Avenue | BEARCLAW    | 3      | No         | No                | Yes     |
| 2972 | 4238 | Midland Avenue     | McLennan Avenue    | BEARCLAW    | 3      | No         | No                | Yes     |
| 2973 | 4241 | Midland Avenue     | McLennan Avenue    | BEARCLAW    | 3      | No         | No                | No      |
| 2974 | 4272 | Midland Ave        | Bellevue Ave       | BEARCLAW    | 3      | No         | No                | Yes     |
| 2975 | 4273 | Midland Ave        | Bellevue Ave       | BEARCLAW    | 3      | No         | No                | Yes     |
| 2976 | 4274 | Midland Ave        | Midland Ave        | BEARCLAW    | 3      | No         | No                | Yes     |
| 2977 | 4275 | Oxford St          | Midland Ave        | STAMP/CRETE | 3      | No         | No                | Yes     |
| 2978 | 4276 | Oxford St          | Midland Ave        | STAMP/CRETE | 3      | No         | No                | Yes     |
| 2979 | 4278 | S Clinton St       | Walton St          | BEARCLAW    | 3      | No         | Yes               | Yes     |
| 2980 | 4279 | Walton St          | S Clinton St       | BEARCLAW    | 3      | No         | No                | Yes     |
| 2981 | 4280 | S Clinton St       | Walton St          | BEARCLAW    | 3      | No         | Yes               | Yes     |
| 2982 | 4282 | W Jefferson        | S Clinton          | BEARCLAW    | 3      | No         | Yes               | Yes     |
| 2983 | 4283 | W Jefferson        | W Jefferson        | BEARCLAW    | 3      | No         | Yes               | Yes     |
| 2984 | 4286 | S Clinton          | W Jefferson        | BEARCLAW    | 3      | No         | Yes               | Yes     |
| 2985 | 4287 | W Jefferson        | S Clinton          | BEARCLAW    | 3      | No         | Yes               | Yes     |
| 2986 | 4303 | Wolcott Ave        | Vieau Dr           | BEARCLAW    | 3      | No         | No                | Yes     |
| 2987 | 4304 | Wolcott Ave        | Vieau Dr           | BEARCLAW    | 3      | No         | No                | Unsure  |
| 2988 | 4311 | Hoefler St         | W Onondaga St      | BEARCLAW    | 3      | No         | No                | No      |
| 2989 | 4312 | W Onondaga St      | Hoefler St         | BEARCLAW    | 3      | No         | No                | No      |
| 2990 | 4313 | Hoefler St         | W Onondaga St      | STAMP/CRETE | 3      | No         | No                | Yes     |
| 2991 | 4314 | W Onondaga St      | Hoefler St         | STAMP/CRETE | 3      | No         | No                | Yes     |
| 2992 | 4322 | Laforte Ave        | Duane St           | BEARCLAW    | 3      | No         | No                | No      |
| 2993 | 4323 | Duane St           | Laforte Ave        | BEARCLAW    | 3      | No         | No                | Unsure  |
| 2994 | 4324 | Arthur St          | Laforte Ave        | BEARCLAW    | 3      | No         | No                | No      |
| 2995 | 4325 | Laforte Ave        | Arthur St          | BEARCLAW    | 3      | No         | No                | No      |
| 2996 | 4326 | Laforte Ave        | Arthur St          | BEARCLAW    | 3      | No         | No                | No      |
| 2997 | 4327 | Arthur St          | Laforte Ave        | BEARCLAW    | 3      | No         | No                | Yes     |
| 2998 | 4338 |                    |                    | BEARCLAW    | 3      | No         | Yes               | No      |
| 2999 | 4371 | Grant Ave          | Stinard Ave        | BEARCLAW    | 3      | No         | Yes               | Yes     |
| 3000 | 4374 | Grant Ave          | Stinard Ave        | BEARCLAW    | 3      | No         | Yes               | Yes     |
| 3001 | 4375 | E Onondaga         | S Salina           | BEARCLAW    | 3      | No         | Yes               | Yes     |
| 3002 | 4376 | S Salina           | E Onondaga         | BEARCLAW    | 3      | No         | Yes               | Yes     |
| 3003 | 4377 | S Salina           | E Onondaga         | STAMP/CRETE | 3      | No         | Yes               | Yes     |
| 3004 | 4378 | Grant Ave          | Shea School Drwy   | BEARCLAW    | 3      | No         | Yes               | Yes     |
| 3005 | 4379 | S Salina           | N/A                | BEARCLAW    | 3      | No         | Yes               | Yes     |
| 3006 | 4380 | S Salina           | N/A                | BEARCLAW    | 3      | No         | Yes               | Yes     |
| 3007 | 4381 | Grant Ave          | Shea School Drwy   | BEARCLAW    | 3      | No         | No                | Yes     |
| 3008 | 4382 | E Jefferson        | S Salina           | BEARCLAW    | 3      | No         | Yes               | Yes     |
| 3009 | 4383 | S Salina           | E Jefferson        | BEARCLAW    | 3      | No         | Yes               | Yes     |
| 3010 | 4385 | S Salina           | W Jefferson        | BEARCLAW    | 3      | No         | Yes               | Yes     |
| 3011 | 4387 | S Salina           | W Jefferson        | BEARCLAW    | 3      | No         | Yes               | Yes     |
| 3012 | 4389 | S Salina           | E Jefferson        | BEARCLAW    | 3      | No         | Yes               | Yes     |
| 3013 | 4393 | S Warren           | E Jefferson        | BEARCLAW    | 3      | No         | Yes               | Yes     |
| 3014 | 4395 | E Jefferson        | S Warren           | BEARCLAW    | 3      | No         | Yes               | Yes     |
| 3015 | 4396 | E Jefferson        | S Warren           | BEARCLAW    | 3      | No         | Yes               | Yes     |
| 3016 | 4398 | S Warren           | E Jefferson        | BEARCLAW    | 3      | No         | Yes               | Yes     |

| #    | ID   | STREETNAME       | XSTREET1           | DWU         | RATING | COLORCONTR | STRIPED CROSSWALK | CURB ST |
|------|------|------------------|--------------------|-------------|--------|------------|-------------------|---------|
| 3017 | 4400 | S Warren         | S Warren           | BEARCLAW    | 3      | No         | No                | Yes     |
| 3018 | 4403 | E Onondaga       | S Warren           | BEARCLAW    | 3      | No         | Yes               | Yes     |
| 3019 | 4404 | E Onondaga       | S Warren           | BEARCLAW    | 3      | No         | Yes               | Yes     |
| 3020 | 4405 | S Warren         | Madison            | BEARCLAW    | 3      | No         | Yes               | Yes     |
| 3021 | 4406 | S Warren         | Madison            | BEARCLAW    | 3      | No         | Yes               | Yes     |
| 3022 | 4408 | E Onondaga       | S Warren           | BEARCLAW    | 3      | No         | Unsure            | Unsure  |
| 3023 | 4409 | W Onondaga St    | Lydell St          | BEARCLAW    | 3      | No         | No                | Yes     |
| 3024 | 4410 | E Onondaga       | S Warren           | BEARCLAW    | 3      | No         | Unsure            | Yes     |
| 3025 | 4411 | S Warren         | E Onondaga         | BEARCLAW    | 3      | No         | Yes               | Yes     |
| 3026 | 4412 | W Onondaga St    | Lydell St          | BEARCLAW    | 3      | No         | No                | Unsure  |
| 3027 | 4413 | S Warren         | E Onondaga         | BEARCLAW    | 3      | No         | Yes               | Yes     |
| 3028 | 4414 | W Onondaga St    | Arthur St          | STAMP/CRETE | 3      | No         | No                | Yes     |
| 3029 | 4417 | Arthur St        | W Onondaga St      | STAMP/CRETE | 3      | No         | No                | Yes     |
| 3030 | 4418 | Harrison         | S Warren           | BEARCLAW    | 3      | No         | Yes               | Yes     |
| 3031 | 4419 | S Warren         | Harrison           | BEARCLAW    | 3      | No         | Yes               | Yes     |
| 3032 | 4420 | S Warren         | Harrison           | BEARCLAW    | 3      | No         | Yes               | Yes     |
| 3033 | 4421 | Harrison         | S Warren           | BEARCLAW    | 3      | No         | Yes               | Yes     |
| 3034 | 4422 | Harrison         | S Warren           | BEARCLAW    | 3      | No         | Yes               | Yes     |
| 3035 | 4425 | W Onondaga St    | Arthur St          | STAMP/CRETE | 3      | No         | No                | Unsure  |
| 3036 | 4436 | Arthur St        | W Onondaga St      | STAMP/CRETE | 3      | No         | No                | Unsure  |
| 3037 | 4441 | Seymour          | Granger            | BEARCLAW    | 3      | No         | No                | Yes     |
| 3038 | 4442 | Seymour          | Granger            | BEARCLAW    | 3      | No         | No                | Yes     |
| 3039 | 4444 | Gifford          | Granger            | BEARCLAW    | 3      | No         | No                | Yes     |
| 3040 | 4445 | Gifford          | Granger            | BEARCLAW    | 3      | No         | No                | Yes     |
| 3041 | 4454 | Granger          | McCormick          | BEARCLAW    | 3      | No         | No                | No      |
| 3042 | 4457 | Granger          | Dickerson          | BEARCLAW    | 3      | No         | No                | Yes     |
| 3043 | 4458 | Granger          | Dickerson          | STAMP/CRETE | 3      | No         | No                | Yes     |
| 3044 | 4459 | S Geddes St      | Bellevue Ave       | BEARCLAW    | 3      | No         | Yes               | Yes     |
| 3045 | 4462 | Bellevue Ave     | S Geddes St        | BEARCLAW    | 3      | No         | Yes               | Yes     |
| 3046 | 4463 | S Geddes St      | Bellevue Ave       | BEARCLAW    | 3      | No         | No                | Unsure  |
| 3047 | 4466 | Bellevue Ave     | S Geddes St        | BEARCLAW    | 3      | No         | Yes               | Yes     |
| 3048 | 4467 | Bellevue Ave     | S Geddes St        | BEARCLAW    | 3      | No         | Yes               | Yes     |
| 3049 | 4471 | Bellevue Ave     | Arthur St          | BEARCLAW    | 3      | No         | No                | No      |
| 3050 | 4478 | Bellevue Ave     | Arthur St          | BEARCLAW    | 3      | No         | No                | Unsure  |
| 3051 | 4489 | W Jefferson      | N/A                | BEARCLAW    | 3      | No         | Yes               | Yes     |
| 3052 | 4495 | Rowland Ave      | Herriman St        | BEARCLAW    | 3      | No         | No                | No      |
| 3053 | 4497 | Rowland St       | Herriman St        | BEARCLAW    | 3      | No         | No                | No      |
| 3054 | 4500 | Rowland St       | Arthur St          | BEARCLAW    | 3      | No         | No                | Yes     |
| 3055 | 4501 | Bellevue Ave     | Stinard Ave        | BEARCLAW    | 3      | No         | Yes               | Yes     |
| 3056 | 4502 | Bellevue Ave     | Stinard Ave        | BEARCLAW    | 3      | No         | Yes               | Unsure  |
| 3057 | 4507 | Arthur St        | Elliott St         | STAMP/CRETE | 3      | No         | No                | No      |
| 3058 | 4531 | Tully st         | Seneca st          | BEARCLAW    | 3      | No         | Yes               | No      |
| 3059 | 4532 | Tully st         | seneca st          | BEARCLAW    | 3      | No         | Yes               | No      |
| 3060 | 4533 | Tully st         | Seneca st          | BEARCLAW    | 3      | No         | Yes               | No      |
| 3061 | 4534 | Tully st         | Seneca st          | BEARCLAW    | 3      | No         | Yes               | No      |
| 3062 | 4601 | Northcliffe Road | West Milford Drive | BEARCLAW    | 3      | No         | No                | Yes     |
| 3063 | 4614 | Stolp Ave        | Wolcott Ave        | BEARCLAW    | 3      | No         | No                | No      |
| 3064 | 4629 | Wolcott Ave      | Wolcott Ter        | BEARCLAW    | 3      | No         | No                | No      |
| 3065 | 4630 | Wolcott Ave      | Wolcott Ter        | BEARCLAW    | 3      | No         | No                | Yes     |
| 3066 | 4631 | Wolcott Ave      | Fairdale Ave       | BEARCLAW    | 3      | No         | No                | No      |
| 3067 | 4632 | Wolcott Ave      | Fairdale Ave       | BEARCLAW    | 3      | No         | No                | Unsure  |
| 3068 | 4633 | Wolcott Ave      | Atkinson Ave       | BEARCLAW    | 3      | No         | No                | No      |

| #    | ID   | STREETNAME       | XSTREET1         | DWU         | RATING | COLORCONTR | STRIPED CROSSWALK | CURB ST |
|------|------|------------------|------------------|-------------|--------|------------|-------------------|---------|
| 3069 | 4634 | Wolcott Ave      | Atkinson Ave     | BEARCLAW    | 3      | No         | No                | No      |
| 3070 | 4665 | Irving Ave       | Madison St       | BEARCLAW    | 3      | No         | No                | Yes     |
| 3071 | 4666 | Irving Ave       | Madison St       | BEARCLAW    | 3      | No         | No                | No      |
| 3072 | 4667 | Madison St       | Irving Ave       | BEARCLAW    | 3      | No         | No                | Yes     |
| 3073 | 4668 | Ashworth Pl      | University Ave   | BEARCLAW    | 3      | No         | No                | Yes     |
| 3074 | 4670 | Irving Ave       | Harrison St      | BEARCLAW    | 3      | No         | Yes               | Yes     |
| 3075 | 4671 | Irving Ave       | Harrison St      | BEARCLAW    | 3      | No         | Yes               | Yes     |
| 3076 | 4672 | Irving Ave       | Harrison St      | BEARCLAW    | 3      | No         | Yes               | Yes     |
| 3077 | 4711 | E Adams St       | Wolf St          | BEARCLAW    | 3      | No         | No                | Yes     |
| 3078 | 4722 | Grant Blvd       | Wolf St          | BEARCLAW    | 3      | No         | Yes               | Yes     |
| 3079 | 4723 | Oswego St        |                  | STAMP/CRETE | 3      | No         | Yes               | Yes     |
| 3080 | 4724 | Spring St        | Court St         | BEARCLAW    | 3      | No         | No                | Yes     |
| 3081 | 4727 | Harding St       | Huntley St       | BEARCLAW    | 3      | No         | No                | Yes     |
| 3082 | 4728 | Harding St       | Huntley St       | BEARCLAW    | 3      | No         | No                | Yes     |
| 3083 | 4753 | Mertens Ave      | Woodruff Ave     | BEARCLAW    | 3      | No         | No                | Yes     |
| 3084 | 4762 | Harding St       | Hillside St      | BEARCLAW    | 3      | No         | No                | No      |
| 3085 | 4763 | Hillside St      | Harding St       | BEARCLAW    | 3      | No         | No                | Yes     |
| 3086 | 4764 | Harding St       | Hillside St      | BEARCLAW    | 3      | No         | No                | Yes     |
| 3087 | 4765 | Hillside St      | Harding St       | BEARCLAW    | 3      | No         | No                | Yes     |
| 3088 | 4770 | Wadsworth St     | Huntley St       | BEARCLAW    | 3      | No         | No                | Yes     |
| 3089 | 4771 | Wadsworth St     | Huntley St       | BEARCLAW    | 3      | No         | No                | Yes     |
| 3090 | 4772 | Wadsworth St     | Huntley St       | BEARCLAW    | 3      | No         | No                | Yes     |
| 3091 | 4773 | Wadsworth St     | Huntley St       | BEARCLAW    | 3      | No         | No                | Yes     |
| 3092 | 4774 | Court St         | Wadsworth St     | BEARCLAW    | 3      | No         | No                | Yes     |
| 3093 | 4775 | Wadsworth St     | Court St         | BEARCLAW    | 3      | No         | No                | Yes     |
| 3094 | 4777 | Court St         | Wadsworth St     | BEARCLAW    | 3      | No         | No                | Yes     |
| 3095 | 4778 | Court St         | Harding St       | BEARCLAW    | 3      | No         | No                | Yes     |
| 3096 | 4779 | Court St         | Harding St       | BEARCLAW    | 3      | No         | No                | Yes     |
| 3097 | 4784 | Darlington Rd    | Wilmore Pl       | STAMP/CRETE | 3      | No         | No                | Yes     |
| 3098 | 4785 | Darlington Rd    | Wilmore Pl       | STAMP/CRETE | 3      | No         | No                | Yes     |
| 3099 | 4788 | Court St         | Malverne Dr      | BEARCLAW    | 3      | No         | No                | Yes     |
| 3100 | 4789 | Court St         | Malverne Dr      | BEARCLAW    | 3      | No         | No                | Yes     |
| 3101 | 4797 | Wadsworth St     | Ardmore Pl       | BEARCLAW    | 3      | No         | No                | Yes     |
| 3102 | 4801 | Cadillac St      | Harford Rd       | BEARCLAW    | 3      | No         | No                | Yes     |
| 3103 | 4810 | E Laurel St      | N McBride St     | BEARCLAW    | 3      | No         | No                | Yes     |
| 3104 | 4813 | Clarendon St     | Ackerman Ave     | BEARCLAW    | 3      | No         | No                | Yes     |
| 3105 | 4825 | Trinity Pl       | S Beech St       | BEARCLAW    | 3      | No         | No                | Yes     |
| 3106 | 4826 | Judson St        | S Beech St       | BEARCLAW    | 3      | No         | No                | No      |
| 3107 | 4827 | Dell St          | S Beech St       | BEARCLAW    | 3      | No         | No                | Yes     |
| 3108 | 4829 | Dell St          | Dell St          | BEARCLAW    | 3      | No         | No                | Yes     |
| 3109 | 4836 | Court St         | Martin St        | STAMP/CRETE | 3      | No         | No                | Yes     |
| 3110 | 4837 | Court St         | Martin St        | STAMP/CRETE | 3      | No         | No                | Yes     |
| 3111 | 4838 | Court St         | Ross Park        | BEARCLAW    | 3      | No         | No                | Yes     |
| 3112 | 4841 | Court St         | Ross Park        | BEARCLAW    | 3      | No         | No                | Yes     |
| 3113 | 4867 | Bellevue Ave     | Onondaga Ave     | STAMP/CRETE | 3      | No         | Yes               | No      |
| 3114 | 4871 | Onondaga Ave     | Bellevue Ave     | BEARCLAW    | 3      | No         | Yes               | No      |
| 3115 | 4872 | Bellevue Ave     | Onondaga Ave     | BEARCLAW    | 3      | No         | Yes               | Yes     |
| 3116 | 4879 | Lemoine Ave      | Seventh North St | STAMP/CRETE | 3      | No         | No                | Yes     |
| 3117 | 4880 | Seventh North St | Lemoine Ave      | BEARCLAW    | 3      | No         | No                | Yes     |
| 3118 | 4881 | Seventh North St | Lemoine Ave      | STAMP/CRETE | 3      | No         | No                | Yes     |
| 3119 | 4882 | Seventh North St | Lemoine Ave      | BEARCLAW    | 3      | No         | No                | Yes     |
| 3120 | 4887 | McLennan Ave     | Midland Ave      | BEARCLAW    | 3      | No         | No                | No      |

| #    | ID   | STREETNAME    | XSTREET1         | DWU        | RATING | COLORCONTR | STRIPED CROSSWALK | CURB ST |
|------|------|---------------|------------------|------------|--------|------------|-------------------|---------|
| 3121 | 4888 | Midland Ave   | McLennan Ave     | BEARCLAW   | 3      | No         | No                | No      |
| 3122 | 4889 | Midland Ave   | McLennan Ave     | BEARCLAW   | 3      | No         | No                | No      |
| 3123 | 4890 | Midland Ave   | McLennan Ave     | BEARCLAW   | 3      | No         | No                | No      |
| 3124 | 4901 | Forest Ave    | Midland Ave      | BEARCLAW   | 3      | No         | Yes               | Yes     |
| 3125 | 4902 | Forest Ave    | Midland Ave      | BEARCLAW   | 3      | No         | Yes               | Yes     |
| 3126 | 4909 | Cadillac St   | Englert Ave      | STAMPCRETE | 3      | No         | No                | Yes     |
| 3127 | 4910 | Cadillac St   | Merrill St       | STAMPCRETE | 3      | No         | Yes               | Yes     |
| 3128 | 4911 | Cadillac St   | Merrill St       | STAMPCRETE | 3      | No         | Yes               | Yes     |
| 3129 | 4913 | Loma Ave      | Cadillac St      | BEARCLAW   | 3      | No         | Yes               | Yes     |
| 3130 | 4922 | Lemoyme Ave   | Merrill St       | BEARCLAW   | 3      | No         | Yes               | Yes     |
| 3131 | 4923 | Lemoyme Ave   | Merrill St       | BEARCLAW   | 3      | No         | Yes               | Yes     |
| 3132 | 4924 | Lemoyme Ave   | Merrill St       | BEARCLAW   | 3      | No         | Yes               | Yes     |
| 3133 | 4925 | Lemoyme Ave   | Merrill St       | BEARCLAW   | 3      | No         | Yes               | Yes     |
| 3134 | 4926 | Lemoyme Ave   | Martin St        | BEARCLAW   | 3      | No         | No                | Yes     |
| 3135 | 4927 | Lemoyme Ave   | Martin St        | BEARCLAW   | 3      | No         | No                | Yes     |
| 3136 | 4928 | Lemoyme Ave   | Martin St        | BEARCLAW   | 3      | No         | No                | Yes     |
| 3137 | 4929 | Lemoyme Ave   | Martin St        | BEARCLAW   | 3      | No         | No                | Yes     |
| 3138 | 4930 | Lemoyme Ave   | Willumae Dr      | STAMPCRETE | 3      | No         | No                | Yes     |
| 3139 | 4931 | Lemoyme Ave   | Willumae Dr      | STAMPCRETE | 3      | No         | No                | Yes     |
| 3140 | 4932 | Stedman St    | Lemoyme Ave      | STAMPCRETE | 3      | No         | No                | Yes     |
| 3141 | 4933 | Wolf St       | Sixth North St   | BEARCLAW   | 3      | No         | No                | Yes     |
| 3142 | 4934 | Wolf St       | Sixth North St   | BEARCLAW   | 3      | No         | No                | Yes     |
| 3143 | 4936 | Six North St  | Wolf St          | BEARCLAW   | 3      | No         | No                | Yes     |
| 3144 | 4937 | Wolf St       | Willumae Dr      | BEARCLAW   | 3      | No         | No                | Yes     |
| 3145 | 4938 | Wolf St       | Willumae Dr      | BEARCLAW   | 3      | No         | No                | Yes     |
| 3146 | 4940 | Wolf St       | Fourth North St  | BEARCLAW   | 3      | No         | No                | Yes     |
| 3147 | 4941 | Wolf St       | Fourth North St  | BEARCLAW   | 3      | No         | No                | Unsure  |
| 3148 | 4942 | Wolf St       | Fourth North St  | BEARCLAW   | 3      | No         | No                | Unsure  |
| 3149 | 4943 | Wolf St       | Pennsylvania Ave | BEARCLAW   | 3      | No         | No                | Yes     |
| 3150 | 4944 | Wolf St       | Pennsylvania Ave | BEARCLAW   | 3      | No         | No                | Yes     |
| 3151 | 4945 | Lemoyme Ave   | Burdick Ave      | STAMPCRETE | 3      | No         | No                | Yes     |
| 3152 | 4946 | Lemoyme Ave   | Burdick Ave      | STAMPCRETE | 3      | No         | No                | Yes     |
| 3153 | 4951 | Willumae Dr   | Turtle St        | BEARCLAW   | 3      | No         | No                | Yes     |
| 3154 | 4953 | Turtle St     | Willumae Dr      | BEARCLAW   | 3      | No         | No                | Yes     |
| 3155 | 4954 | Willumae Dr   | Turtle St        | BEARCLAW   | 3      | No         | No                | Yes     |
| 3156 | 4955 | Willumae Dr   | Turtle St        | BEARCLAW   | 3      | No         | No                | Yes     |
| 3157 | 4956 | Willumae Dr   | Turtle St        | BEARCLAW   | 3      | No         | No                | Yes     |
| 3158 | 4957 | Turtle St     | Willumae Dr      | BEARCLAW   | 3      | No         | No                | Yes     |
| 3159 | 4988 | Ackerman Ave  | Euclid Ave       | BEARCLAW   | 3      | No         | No                | Yes     |
| 3160 | 4989 | Euclid Ave    | Ackerman Ave     | BEARCLAW   | 3      | No         | No                | Yes     |
| 3161 | 4990 | Ackerman Ave  | Euclid Ave       | BEARCLAW   | 3      | No         | No                | Yes     |
| 3162 | 4991 | Ackerman Ave  | Euclid Ave       | BEARCLAW   | 3      | No         | No                | Yes     |
| 3163 | 5000 | Dewitt St     | James St         | BEARCLAW   | 3      | No         | Yes               | Yes     |
| 3164 | 5001 | James St      | Dewitt St        | BEARCLAW   | 3      | No         | Yes               | No      |
| 3165 | 5006 | Oak St        | Lincoln Park Dr  | STAMPCRETE | 3      | No         | No                | No      |
| 3166 | 5008 | Oak St        | Oak Pl           | STAMPCRETE | 3      | No         | No                | Yes     |
| 3167 | 5009 | Gertrude St   | Oak St           | BEARCLAW   | 3      | No         | No                | No      |
| 3168 | 5016 | Mather St     | Lincoln Park Dr  | STAMPCRETE | 3      | No         | No                | Yes     |
| 3169 | 5035 | Tully St      | Seneca St        | BEARCLAW   | 3      | No         | Yes               | Yes     |
| 3170 | 5036 | Seneca St     | Tully St         | BEARCLAW   | 3      | No         | Yes               | Yes     |
| 3171 | 5037 | S Franklin St | W Jefferson St   | BEARCLAW   | 3      | No         | Yes               | Yes     |
| 3172 | 5039 | Allen St      | E Genesee St     | BEARCLAW   | 3      | No         | No                | Yes     |

| #    | ID   | STREETNAME           | XSTREET1             | DWU         | RATING | COLORCONTR | STRIPED CROSSWALK | CURB ST |
|------|------|----------------------|----------------------|-------------|--------|------------|-------------------|---------|
| 3173 | 5041 | E Genesee St         | Allen St             | BEARCLAW    | 3      | No         | No                | Yes     |
| 3174 | 5042 | E Genesee St         | Allen St             | BEARCLAW    | 3      | No         | No                | Yes     |
| 3175 | 5043 | E Genesee St         | Westmoreland Ave     | STAMP/CRETE | 3      | No         | No                | Yes     |
| 3176 | 5045 | Westmoreland Ave     | E Genesee St         | STAMP/CRETE | 3      | No         | No                | Yes     |
| 3177 | 5046 | E Genesee St         | Ellis St             | STAMP/CRETE | 3      | No         | No                | Yes     |
| 3178 | 5061 | Stolp Ave            | Clairmonte Ave       | BEARCLAW    | 3      | No         | Yes               | Yes     |
| 3179 | 5062 | Stolp Ave            | Clairmonte Ave       | BEARCLAW    | 3      | No         | Yes               | Yes     |
| 3180 | 5063 | Clairmonte Ave       | Stolp Ave            | BEARCLAW    | 3      | No         | Yes               | Yes     |
| 3181 | 5064 | Stolp Ave            | Clairmonte Ave       | BEARCLAW    | 3      | No         | Yes               | Yes     |
| 3182 | 5094 | S Salina St          | Weymouth Rd          | BEARCLAW    | 3      | No         | Yes               | No      |
| 3183 | 5096 | S Salina St          | E Cheltenham Rd      | BEARCLAW    | 3      | No         | No                | No      |
| 3184 | 5097 | S Salina St          | E Cheltenham Rd      | BEARCLAW    | 3      | No         | No                | Yes     |
| 3185 | 5099 | S Salina St          | W Cheltenham Rd      | BEARCLAW    | 3      | No         | No                | No      |
| 3186 | 5102 | S Salina St          | E Warrington Rd      | BEARCLAW    | 3      | No         | No                | Yes     |
| 3187 | 5103 | S Salina St          | E Warrington Rd      | BEARCLAW    | 3      | No         | No                | No      |
| 3188 | 5104 | S Salina St          | Harding Pl           | BEARCLAW    | 3      | No         | No                | No      |
| 3189 | 5105 | S Salina St          | Harding Pl           | BEARCLAW    | 3      | No         | No                | No      |
| 3190 | 5108 | S Salina St          | Fiscoe Ave           | BEARCLAW    | 3      | No         | No                | Yes     |
| 3191 | 5109 | S Salina St          | Fiscoe Ave           | BEARCLAW    | 3      | No         | No                | Yes     |
| 3192 | 5111 | S Salina St          | Brampton Rd          | BEARCLAW    | 3      | No         | No                | Yes     |
| 3193 | 5112 | S Salina St          | Searlwyn Rd          | BEARCLAW    | 3      | No         | No                | No      |
| 3194 | 5113 | S Salina St          | Searlwyn Rd          | BEARCLAW    | 3      | No         | No                | No      |
| 3195 | 5114 | S Salina St          | Conifer Dr           | BEARCLAW    | 3      | No         | No                | Yes     |
| 3196 | 5115 | S Salina St          | Conifer Dr           | BEARCLAW    | 3      | No         | No                | Yes     |
| 3197 | 5116 | S Salina St          | Hilton Rd            | BEARCLAW    | 3      | No         | No                | Yes     |
| 3198 | 5124 | E Raynor Ave         | Montgomery St        | BEARCLAW    | 3      | No         | No                | Yes     |
| 3199 | 5128 | S State St           | Thurgood Terr        | BEARCLAW    | 3      | No         | No                | Yes     |
| 3200 | 5130 | S State St           | Pavillion Terr       | BEARCLAW    | 3      | No         | No                | Yes     |
| 3201 | 5132 | S State St           | Albert Terr          | BEARCLAW    | 3      | No         | Yes               | Yes     |
| 3202 | 5133 | S State St           | Albert Terr          | BEARCLAW    | 3      | No         | Yes               | Yes     |
| 3203 | 5134 | S State St           | Martin Luther King E | BEARCLAW    | 3      | No         | Yes               | Yes     |
| 3204 | 5135 | S State St           | Martin Luther King E | BEARCLAW    | 3      | No         | No                | No      |
| 3205 | 5136 | S State St           | Martin Luther King E | BEARCLAW    | 3      | No         | No                | Yes     |
| 3206 | 5139 | S Salina St          | Martin Luther King W | STAMP/CRETE | 3      | No         | No                | Yes     |
| 3207 | 5140 | S Salina St          | Martin Luther King W | BEARCLAW    | 3      | No         | No                | No      |
| 3208 | 5141 | Martin Luther King W | S Salina St          | BEARCLAW    | 3      | No         | No                | No      |
| 3209 | 5142 | Martin Luther King W | S Salina St          | BEARCLAW    | 3      | No         | No                | No      |
| 3210 | 5146 | E Kennedy St         | S State St           | BEARCLAW    | 3      | No         | No                | Yes     |
| 3211 | 5147 | E Kennedy St         | S State St           | BEARCLAW    | 3      | No         | No                | Yes     |
| 3212 | 5148 | E Kennedy St         | S State St           | BEARCLAW    | 3      | No         | No                | Yes     |
| 3213 | 5154 | E Kennedy St         | Oakwood Ave          | BEARCLAW    | 3      | No         | No                | Yes     |
| 3214 | 5155 | Oakwood Ave          | E Kennedy St         | BEARCLAW    | 3      | No         | No                | Yes     |
| 3215 | 5156 | E Kennedy St         | Oakwood Ave          | BEARCLAW    | 3      | No         | No                | Yes     |
| 3216 | 5157 | Oakwood Ave          | E Kennedy St         | BEARCLAW    | 3      | No         | No                | No      |
| 3217 | 5158 | Oakwood Ave          | Martin Luther King E | BEARCLAW    | 3      | No         | Yes               | Yes     |
| 3218 | 5159 | Oakwood Ave          | Martin Luther King E | BEARCLAW    | 3      | No         | No                | Yes     |
| 3219 | 5160 | Oakwood Ave          | Martin Luther King E | BEARCLAW    | 3      | No         | Yes               | Yes     |
| 3220 | 5161 | Oakwood Ave          | Martin Luther King E | BEARCLAW    | 3      | No         | Yes               | Yes     |
| 3221 | 5163 | E Raynor Ave         | Truth Terr           | BEARCLAW    | 3      | No         | Yes               | Yes     |
| 3222 | 5164 | Truth Terr           | E Raynor Ave         | BEARCLAW    | 3      | No         | Yes               | Yes     |
| 3223 | 5166 | E Raynor Ave         | Dr King School Drwy  | BEARCLAW    | 3      | No         | Yes               | Yes     |
| 3224 | 5167 | E Raynor Ave         | Dr King School Drwy  | BEARCLAW    | 3      | No         | Yes               | Yes     |



## CURB RAMP DATA

| #    | ID   | STREETNAME     | XSTREET1             | DWU         | RATING | COLORCONTR | STRIPED CROSSWALK | CURB ST |
|------|------|----------------|----------------------|-------------|--------|------------|-------------------|---------|
| 3225 | 5171 | Fineview Pl    | Standart St          | BEARCLAW    | 3      | No         | No                | Yes     |
| 3226 | 5172 | Standart St    | Fineview Pl          | BEARCLAW    | 3      | No         | No                | Yes     |
| 3227 | 5173 | Leon St        | Martin Luther King E | BEARCLAW    | 3      | No         | No                | Yes     |
| 3228 | 5177 | Euclid Ave     | Comstock Ave         | BRICK       | 3      | Yes        | Yes               | Yes     |
| 3229 | 5184 | Euclid Ave     | Ostrom Ave           | BEARCLAW    | 3      | No         | Yes               | Yes     |
| 3230 | 5185 | Ostrom Ave     | Euclid Ave           | BEARCLAW    | 3      | No         | Yes               | Yes     |
| 3231 | 5186 | Euclid Ave     | Ostrom Ave           | BEARCLAW    | 3      | No         | Yes               | Yes     |
| 3232 | 5187 | Ostrom Ave     | Euclid Ave           | BEARCLAW    | 3      | No         | Yes               | Yes     |
| 3233 | 5188 | Ostrom Ave     | Euclid Ave           | BEARCLAW    | 3      | No         | Yes               | Yes     |
| 3234 | 5190 | Euclid Ave     | Ostrom Ave           | BEARCLAW    | 3      | No         | Yes               | Yes     |
| 3235 | 5191 | Ostrom Ave     | Euclid Ave           | BEARCLAW    | 3      | No         | Yes               | Yes     |
| 3236 | 5192 | Euclid Ave     | Livingston Ave       | BEARCLAW    | 3      | No         | No                | Yes     |
| 3237 | 5193 | Livingston Ave | Euclid Ave           | BEARCLAW    | 3      | No         | No                | Yes     |
| 3238 | 5194 | Livingston Ave | Euclid Ave           | BEARCLAW    | 3      | No         | No                | Yes     |
| 3239 | 5195 | Euclid Ave     | Livingston Ave       | BEARCLAW    | 3      | No         | No                | Yes     |
| 3240 | 5196 | Euclid Ave     | Livingston Ave       | BEARCLAW    | 3      | No         | No                | Yes     |
| 3241 | 5197 | Livingston Ave | Euclid Ave           | BEARCLAW    | 3      | No         | No                | Yes     |
| 3242 | 5198 | Livingston Ave | Euclid Ave           | BEARCLAW    | 3      | No         | No                | Yes     |
| 3243 | 5199 | Euclid Ave     | Livingston Ave       | BEARCLAW    | 3      | No         | No                | Yes     |
| 3244 | 5204 | Stratford St   | Summer Ave           | STAMP/CRETE | 3      | No         | No                | Yes     |
| 3245 | 5205 | Stratford St   | Summer Ave           | STAMP/CRETE | 3      | No         | No                | Yes     |
| 3246 | 5206 | Stratford St   | Summer Ave           | STAMP/CRETE | 3      | No         | No                | Yes     |
| 3247 | 5207 | Stratford St   | Summer Ave           | STAMP/CRETE | 3      | No         | No                | Yes     |
| 3248 | 5208 | Stratford St   | Summer Ave           | STAMP/CRETE | 3      | No         | No                | Yes     |
| 3249 | 5209 | Stratford St   | Stratford St         | STAMP/CRETE | 3      | No         | No                | Yes     |
| 3250 | 5210 | Stratford St   | Summer Ave           | STAMP/CRETE | 3      | No         | No                | Yes     |
| 3251 | 5211 | Stratford St   | Summer Ave           | STAMP/CRETE | 3      | No         | No                | Yes     |
| 3252 | 5212 | Stratford St   | Livingston Ave       | STAMP/CRETE | 3      | No         | No                | No      |
| 3253 | 5213 | Stratford St   | Summer Ave           | STAMP/CRETE | 3      | No         | No                | Yes     |
| 3254 | 5214 | Stratford St   | Ostrom Ave           | BEARCLAW    | 3      | No         | No                | Yes     |
| 3255 | 5215 | Stratford St   | Ostrom Ave           | STAMP/CRETE | 3      | No         | No                | Yes     |
| 3256 | 5216 | Stratford St   | Ostrom Ave           | STAMP/CRETE | 3      | No         | No                | Yes     |
| 3257 | 5217 | Comstock Ave   | Stratford St         | BEARCLAW    | 3      | No         | Yes               | Yes     |
| 3258 | 5218 | Stratford St   | Comstock Ave         | BEARCLAW    | 3      | No         | Yes               | Yes     |
| 3259 | 5220 | Comstock Ave   | Mount Olympus Dr     | BEARCLAW    | 3      | No         | Yes               | Yes     |
| 3260 | 5221 | Comstock Ave   | Stratford St         | BEARCLAW    | 3      | No         | Yes               | Yes     |
| 3261 | 5223 | Comstock Ave   |                      | BEARCLAW    | 3      | No         | Yes               | Yes     |
| 3262 | 5224 | Comstock Ave   |                      | BEARCLAW    | 3      | No         | Yes               | Yes     |
| 3263 | 5225 | Ostrom Ave     | Stratford St         | BEARCLAW    | 3      | No         | No                | Yes     |
| 3264 | 5226 | Stratford St   | Ostrom Ave           | BEARCLAW    | 3      | No         | No                | Yes     |
| 3265 | 5227 | Stratford St   | Ostrom Ave           | BEARCLAW    | 3      | No         | No                | Yes     |
| 3266 | 5228 | Stratford St   | Ostrom Ave           | BEARCLAW    | 3      | No         | No                | Yes     |
| 3267 | 5240 | Pierce St      | Ballantyne Rd        | BEARCLAW    | 3      | No         | Yes               | Yes     |
| 3268 | 5241 | Pierce Street  | Ballantyne Road      | BEARCLAW    | 3      | No         | Yes               | Yes     |
| 3269 | 5263 | Ballantyne Rd  | Loomis Ave           | BEARCLAW    | 3      | No         | No                | Yes     |
| 3270 | 5267 | Shirley Dr     | Ballantyne Rd        | BEARCLAW    | 3      | No         | No                | Yes     |
| 3271 | 5292 | Pacific Ave    | Loomis Ave           | STAMP/CRETE | 3      | No         | Yes               | Yes     |
| 3272 | 5300 | Marlett St     | Valley Dr            | STAMP/CRETE | 3      | No         | No                | Yes     |
| 3273 | 5301 | Marlett Street | Valley Drive         | STAMP/CRETE | 3      | No         | No                | Yes     |
| 3274 | 5302 | Camp Ave       | Valley Dr            | STAMP/CRETE | 3      | No         | No                | Yes     |
| 3275 | 5303 | Camp Ave       | Valley Dr            | STAMP/CRETE | 3      | No         | No                | Yes     |
| 3276 | 5304 | St. Louis Ave  | Valley Dr            | STAMP/CRETE | 3      | No         | No                | Yes     |

| #    | ID   | STREETNAME     | XSTREET1        | DWU         | RATING | COLORCONTR | STRIPED CROSSWALK | CURB ST |
|------|------|----------------|-----------------|-------------|--------|------------|-------------------|---------|
| 3277 | 5305 | St. Louis Ave  | Valley Dr       | STAMP/CRETE | 3      | No         | No                | Yes     |
| 3278 | 5306 | Matson Ave     | Midland Ave     | STAMP/CRETE | 3      | No         | No                | Yes     |
| 3279 | 5307 | Matson Ave     | Midland Ave     | STAMP/CRETE | 3      | No         | No                | Yes     |
| 3280 | 5308 | Matson Ave     | Midland Ave     | STAMP/CRETE | 3      | No         | No                | Yes     |
| 3281 | 5309 | Matson Ave     | Midland Ave     | STAMP/CRETE | 3      | No         | No                | Yes     |
| 3282 | 5310 | Hall Ave       | Midland Ave     | STAMP/CRETE | 3      | No         | No                | Yes     |
| 3283 | 5311 | Hall Ave       | Midland Ave     | STAMP/CRETE | 3      | No         | No                | Yes     |
| 3284 | 5312 | Rill Ave       | Midland Ave     | STAMP/CRETE | 3      | No         | No                | Yes     |
| 3285 | 5313 | Rill Ave       | Midland Ave     | STAMP/CRETE | 3      | No         | No                | Yes     |
| 3286 | 5314 | Belle Ave      | Midland Ave     | STAMP/CRETE | 3      | No         | No                | Yes     |
| 3287 | 5315 | Belle Av       | Midland Av      | STAMP/CRETE | 3      | No         | No                | Yes     |
| 3288 | 5316 | Ballantyne Rd  | Midland Ave     | BEARCLAW    | 3      | No         | No                | Yes     |
| 3289 | 5317 | Ballantyne Rd  | Midland Ave     | BEARCLAW    | 3      | No         | No                | Yes     |
| 3290 | 5318 | Ballantyne Rd  | Midland Ave     | BEARCLAW    | 3      | No         | No                | Yes     |
| 3291 | 5319 | Ballantyne rd  | Midland Ave     | BEARCLAW    | 3      | No         | Unsure            | Yes     |
| 3292 | 5320 | Ballantyne Rd  | Midland Ave     | BEARCLAW    | 3      | No         | Yes               | Yes     |
| 3293 | 5321 | Slayton Ave    | Ballantyne Rd   | BEARCLAW    | 3      | No         | Yes               | Yes     |
| 3294 | 5322 | Slayton Ave    | Ballantyne Rd   | BEARCLAW    | 3      | No         | Yes               | Yes     |
| 3295 | 5323 | Sheldon Av     | Ballantyne Rd   | BEARCLAW    | 3      | No         | Yes               | Yes     |
| 3296 | 5324 | Sheldon Avenue | Ballantyne Rd   | BEARCLAW    | 3      | No         | Yes               | Yes     |
| 3297 | 5325 | Walrath Rd     | S Salina St     | BEARCLAW    | 3      | No         | Yes               | Yes     |
| 3298 | 5326 | Walrath Rd     | S Salina St     | BEARCLAW    | 3      | No         | Yes               | Yes     |
| 3299 | 5327 | Walrath Rd     | Walrath Rd      | BEARCLAW    | 3      | No         | Yes               | Unsure  |
| 3300 | 5328 | Walrath Rd     | S Salina St     | BEARCLAW    | 3      | No         | Yes               | Yes     |
| 3301 | 5330 | Ballantyne Rd  | S Salina St     | BEARCLAW    | 3      | No         | No                | Yes     |
| 3302 | 5331 | Filmore Ave    | S Salina St     | BEARCLAW    | 3      | No         | No                | Yes     |
| 3303 | 5332 | Filmore Ave    | S Salina St     | BEARCLAW    | 3      | No         | No                | Yes     |
| 3304 | 5343 | Hobart Ave     | S Salina St     | BEARCLAW    | 3      | No         | No                | Yes     |
| 3305 | 5344 | Hobart Ave     | S Salina St     | BEARCLAW    | 3      | No         | No                | Yes     |
| 3306 | 5347 | Bennington Dr  | S Salina St     | BEARCLAW    | 3      | No         | No                | Yes     |
| 3307 | 5348 | Bennington Dr  | S Salina St     | BEARCLAW    | 3      | No         | No                | Yes     |
| 3308 | 5349 | Belle Ave      | S Salina St     | BEARCLAW    | 3      | No         | No                | Yes     |
| 3309 | 5350 | Belle Avenue   | S Salina Street | BEARCLAW    | 3      | No         | No                | Yes     |
| 3310 | 5354 | Valley Dr      | Oakdale Dr      | STAMP/CRETE | 3      | No         | No                | Yes     |
| 3311 | 5355 | Valley Dr      | Oakdale Dr      | STAMP/CRETE | 3      | No         | No                | Yes     |
| 3312 | 5356 | Taft Ave       | Beacon Rd       | BEARCLAW    | 3      | No         | No                | Yes     |
| 3313 | 5358 | Whittier Ave   | S Wilbur Ave    | BEARCLAW    | 3      | No         | No                | Yes     |
| 3314 | 5359 | Valley Dr      | Fish Ave        | STAMP/CRETE | 3      | No         | Yes               | Yes     |
| 3315 | 5361 | Valley Dr      | Maxwell Ave     | STAMP/CRETE | 3      | No         | Yes               | Yes     |
| 3316 | 5366 | Windsor Pl     | Berkeley Dr     | BEARCLAW    | 3      | No         | No                | Yes     |
| 3317 | 5368 | W. Colvin St   | Cannon St       | STAMP/CRETE | 3      | No         | No                | Yes     |
| 3318 | 5369 | Valley Dr      | Maxwell Ave     | STAMP/CRETE | 3      | No         | Yes               | Yes     |
| 3319 | 5371 | Whittier Ave   | S Wilbur Ave    | BEARCLAW    | 3      | No         | No                | Yes     |
| 3320 | 5372 | Valley Dr      | Bradford St     | STAMP/CRETE | 3      | No         | No                | Yes     |
| 3321 | 5375 | Valley Dr      | Bradford St     | STAMP/CRETE | 3      | No         | No                | Yes     |
| 3322 | 5376 | North Ave      | Beacon Rd       | BEARCLAW    | 3      | No         | No                | Yes     |
| 3323 | 5378 | Valley Dr      | Englewood Ave   | STAMP/CRETE | 3      | No         | No                | Yes     |
| 3324 | 5380 | Hazelhurst Ave | Beacon Rd       | BEARCLAW    | 3      | No         | No                | Yes     |
| 3325 | 5381 | Valley Dr      | Englewood Ave   | STAMP/CRETE | 3      | No         | No                | Yes     |
| 3326 | 5385 | W. Colvin St   | Cannon St       | STAMP/CRETE | 3      | No         | No                | No      |
| 3327 | 5387 | Hazelhurst Ave | Beacon Rd       | BEARCLAW    | 3      | No         | No                | Yes     |
| 3328 | 5390 | Berkeley Dr    | Windsor Pl      | STAMP/CRETE | 3      | No         | No                | Yes     |

| #    | ID   | STREETNAME     | XSTREET1          | DWU         | RATING | COLORCONTR | STRIPED CROSSWALK | CURB ST |
|------|------|----------------|-------------------|-------------|--------|------------|-------------------|---------|
| 3329 | 5391 | Hazelhurst Ave | Beacon St         | BEARCLAW    | 3      | No         | No                | Yes     |
| 3330 | 5400 | Hazelhurst Ave | Beacon St         | BEARCLAW    | 3      | No         | No                | Yes     |
| 3331 | 5408 | North Ave      | Beacon Rd         | BEARCLAW    | 3      | No         | No                | Yes     |
| 3332 | 5413 | S Wilbur Ave   | Bryant Ave        | BEARCLAW    | 3      | No         | No                | Yes     |
| 3333 | 5424 | North Ave      | Cowie Ave         | STAMP/CRETE | 3      | No         | No                | Yes     |
| 3334 | 5434 | Cowie Ave      | North Ave         | STAMP/CRETE | 3      | No         | No                | Yes     |
| 3335 | 5439 | Cannon St      | Warner Ave        | BEARCLAW    | 3      | No         | No                | Yes     |
| 3336 | 5440 | Taft Ave       | Cowie Ave         | STAMP/CRETE | 3      | No         | No                | Yes     |
| 3337 | 5449 | Taft Ave       | Beacon Rd         | BEARCLAW    | 3      | No         | No                | Yes     |
| 3338 | 5450 | Pond St        | Lodi              | STAMP/CRETE | 3      | No         | Yes               | Yes     |
| 3339 | 5451 | Berkeley Dr    | Broad St          | BEARCLAW    | 3      | No         | Yes               | Yes     |
| 3340 | 5462 | Cannon St      | Warner Ave        | BEARCLAW    | 3      | No         | No                | Yes     |
| 3341 | 5471 | Berkeley Dr    | Broad St          | BEARCLAW    | 3      | No         | Yes               | Yes     |
| 3342 | 5478 | Lodi St        | Isabella St       | BEARCLAW    | 3      | No         | Yes               | Yes     |
| 3343 | 5484 | Lodi St        | Isabella St       | BEARCLAW    | 3      | No         | Yes               | Yes     |
| 3344 | 5493 | Broad St       | Ackerman Ave      | BEARCLAW    | 3      | No         | Yes               | Yes     |
| 3345 | 5496 | Lodi St        | Catawba St        | STAMP/CRETE | 3      | No         | No                | Yes     |
| 3346 | 5502 | Lodi St        | Catawba St        | STAMP/CRETE | 3      | No         | No                | No      |
| 3347 | 5503 | Broad St       | Ackerman Ave      | BEARCLAW    | 3      | No         | Yes               | Yes     |
| 3348 | 5509 | Lodi St        | Mary St           | BEARCLAW    | 3      | No         | No                | Yes     |
| 3349 | 5510 | Fobes Ave      | Beacon Rd         | UNABLE      | 3      | Unsure     | Unsure            | Unsure  |
| 3350 | 5515 | Fobes Ave      | Beacon Rd         | UNABLE      | 3      | Unsure     | Unsure            | Unsure  |
| 3351 | 5516 | Lodi St        | Mary St           | BEARCLAW    | 3      | No         | No                | Yes     |
| 3352 | 5518 | Fobes Ave      | Coughlin Ave      | UNABLE      | 3      | Unsure     | Unsure            | Unsure  |
| 3353 | 5522 | Fobes Ave      | Coughlin Ave      | UNABLE      | 3      | Unsure     | Unsure            | Unsure  |
| 3354 | 5525 | Loomis Ave     | Fish Ave          | BEARCLAW    | 3      | No         | Yes               | Yes     |
| 3355 | 5528 | Broad St       | Lancaster Ave     | BEARCLAW    | 3      | No         | Yes               | Yes     |
| 3356 | 5529 | Loomis Ave     | Fish Ave          | BEARCLAW    | 3      | No         | Yes               | Yes     |
| 3357 | 5532 | Loomis Ave     | Fish Ave          | BEARCLAW    | 3      | No         | Yes               | Yes     |
| 3358 | 5534 | Loomis Ave     | Fish Ave          | BEARCLAW    | 3      | No         | Yes               | Yes     |
| 3359 | 5545 | Burnet Ave     | S Collingwood Ave | BEARCLAW    | 3      | No         | No                | No      |
| 3360 | 5553 | Bradford Pkwy  | Euclid Ave        | BEARCLAW    | 3      | No         | No                | No      |
| 3361 | 5556 | Broad St       | Lancaster Ave     | BEARCLAW    | 3      | No         | Yes               | Yes     |
| 3362 | 5566 | Burnet Ave     | S Collingwood Ave | BEARCLAW    | 3      | No         | No                | No      |
| 3363 | 5570 | Cannon St      | W Brighton Ave    | BEARCLAW    | 3      | No         | Yes               | Yes     |
| 3364 | 5579 | Cannon St      | W Brighton Ave    | BEARCLAW    | 3      | No         | Unsure            | Yes     |
| 3365 | 5581 | W Brighton Ave | Cannon St         | BEARCLAW    | 3      | No         | Unsure            | Yes     |
| 3366 | 5584 | Broad St       | Lancaster Ave     | BEARCLAW    | 3      | No         | Yes               | No      |
| 3367 | 5595 | S Salina St    | E Florence Ave    | BEARCLAW    | 3      | No         | No                | Yes     |
| 3368 | 5598 | S Salina St    | E Florence Ave    | BEARCLAW    | 3      | No         | No                | Yes     |
| 3369 | 5604 | W Brighton Ave | Cannon St         | BEARCLAW    | 3      | No         | No                | Yes     |
| 3370 | 5605 | S Salina St    | W Glen Ave        | BEARCLAW    | 3      | No         | No                | Yes     |
| 3371 | 5608 | S Salina St    | W Glen Ave        | BEARCLAW    | 3      | No         | No                | Yes     |
| 3372 | 5611 | Buckingham Ave | Broad St          | STAMP/CRETE | 3      | No         | No                | Yes     |
| 3373 | 5613 | S Salina St    | E Glen Ave        | BEARCLAW    | 3      | No         | No                | Yes     |
| 3374 | 5618 | S Salina St    | E Glen Ave        | BEARCLAW    | 3      | No         | No                | Yes     |
| 3375 | 5624 | S Salina St    | Clarence Ave      | BEARCLAW    | 3      | No         | No                | Yes     |
| 3376 | 5630 | Cannon St      | W Lafayette Ave   | BEARCLAW    | 3      | No         | No                | Yes     |
| 3377 | 5631 | Cannon St      | W Lafayette Ave   | BEARCLAW    | 3      | No         | No                | Yes     |
| 3378 | 5632 | Cannon St      | W Lafayette Ave   | BEARCLAW    | 3      | No         | No                | Yes     |
| 3379 | 5633 | S Salina St    | Crippen Ave       | BEARCLAW    | 3      | No         | No                | Yes     |
| 3380 | 5635 | E Taylor St    | S State St        | UNABLE      | 3      | Unsure     | Unsure            | Unsure  |

| #    | ID   | STREETNAME    | XSTREET1       | DWU         | RATING | COLORCONTR | STRIPED CROSSWALK | CURB ST |
|------|------|---------------|----------------|-------------|--------|------------|-------------------|---------|
| 3381 | 5636 | Broad St      | Buckingham Ave | STAMP/CRETE | 3      | No         | No                | Yes     |
| 3382 | 5637 | S Salina St   | Crippen Ave    | BEARCLAW    | 3      | No         | No                | Yes     |
| 3383 | 5639 | S Salina St   | Minerva St     | BEARCLAW    | 3      | No         | No                | Yes     |
| 3384 | 5640 | Broad St      | Buckingham Ave | BEARCLAW    | 3      | No         | Yes               | Yes     |
| 3385 | 5642 | S Salina St   | Minerva St     | BEARCLAW    | 3      | No         | No                | Yes     |
| 3386 | 5645 | Broad St      | Buckingham Ave | STAMP/CRETE | 3      | No         | Yes               | No      |
| 3387 | 5649 | Burnet Ave    | S Edwards Ave  | BEARCLAW    | 3      | No         | No                | Yes     |
| 3388 | 5650 | Cannon St     | W Corning Ave  | BEARCLAW    | 3      | No         | No                | Yes     |
| 3389 | 5651 | Cannon St     | W Corning Ave  | BEARCLAW    | 3      | No         | No                | Yes     |
| 3390 | 5652 | Cannon St     | W Corning Ave  | BEARCLAW    | 3      | No         | No                | Yes     |
| 3391 | 5654 | Cannon St     | W Corning Ave  | BEARCLAW    | 3      | No         | No                | Yes     |
| 3392 | 5662 | Burnet Ave    | S Edwards Ave  | BEARCLAW    | 3      | No         | No                | Yes     |
| 3393 | 5663 | S Salina St   | Roney Rd       | BEARCLAW    | 3      | No         | No                | Yes     |
| 3394 | 5670 | Chavez Ter    | S State St     | UNABLE      | 3      | Unsure     | Unsure            | Unsure  |
| 3395 | 5674 | Broad St      | Kensington Pl  | BEARCLAW    | 3      | No         | Yes               | Yes     |
| 3396 | 5675 | Chavez Ter    | S State St     | UNABLE      | 3      | Unsure     | Unsure            | Unsure  |
| 3397 | 5676 | W Court St    | N Clinton St   | BRICK       | 3      | Yes        | Yes               | Yes     |
| 3398 | 5677 | W Court St    | N Clinton St   | BRICK       | 3      | Yes        | Yes               | Yes     |
| 3399 | 5679 | Angelou Ter   | S State St     | UNABLE      | 3      | Unsure     | Unsure            | Unsure  |
| 3400 | 5682 | Angelou Ter   | S State St     | UNABLE      | 3      | Unsure     | Unsure            | Unsure  |
| 3401 | 5687 | Broad St      | Kensington Pl  | STAMP/CRETE | 3      | No         | Yes               | No      |
| 3402 | 5689 | Erie Blvd E   | S Midler Ave   | UNABLE      | 3      | No         | No                | Yes     |
| 3403 | 5690 | Erie Blvd E   | S Midler Ave   | UNABLE      | 3      | No         | No                | Yes     |
| 3404 | 5691 | Erie Blvd E   | S Midler Ave   | UNABLE      | 3      | No         | No                | Yes     |
| 3405 | 5694 | Erie Blvd E   | S Midler Ave   | UNABLE      | 3      | No         | No                | Yes     |
| 3406 | 5695 | Broad St      | Kensington Pl  | BEARCLAW    | 3      | No         | Yes               | Yes     |
| 3407 | 5696 | Broad St      | Kensington Pl  | STAMP/CRETE | 3      | No         | Yes               | Yes     |
| 3408 | 5702 | Lancaster Ave | Lancaster Pl   | BEARCLAW    | 3      | No         | Yes               | Yes     |
| 3409 | 5703 | Lancaster Ave | Lancaster Pl   | BEARCLAW    | 3      | No         | Yes               | Yes     |
| 3410 | 5705 | Landon Ave    | W Beard Ave    | BEARCLAW    | 3      | No         | No                | No      |
| 3411 | 5707 | Landon Ave    | W Beard Ave    | BEARCLAW    | 3      | No         | No                | No      |
| 3412 | 5709 | Landon Avenue | W Borden Ave   | BEARCLAW    | 3      | No         | No                | No      |
| 3413 | 5720 | S Midler Ave  | Caleb Ave      | BEARCLAW    | 3      | No         | No                | Yes     |
| 3414 | 5721 | E Taylor St   | Latimer Ter    | BEARCLAW    | 3      | No         | No                | Yes     |
| 3415 | 5723 | E Taylor St   | Latimer Ter    | BEARCLAW    | 3      | No         | No                | Yes     |
| 3416 | 5727 | E Taylor St   | S Townsend St  | BEARCLAW    | 3      | No         | No                | Yes     |
| 3417 | 5728 | E Taylor St   | S Townsend St  | BEARCLAW    | 3      | No         | No                | Yes     |
| 3418 | 5729 | E Taylor St   | Oakwood Ave    | BEARCLAW    | 3      | No         | No                | Yes     |
| 3419 | 5730 | E Taylor St   | Oakwood Ave    | BEARCLAW    | 3      | No         | No                | Yes     |
| 3420 | 5734 | Oakwood Ave   | Burt St        | BEARCLAW    | 3      | No         | No                | Yes     |
| 3421 | 5735 | Oakwood Ave   | Burt St        | BEARCLAW    | 3      | No         | No                | Yes     |
| 3422 | 5736 | Oakwood Ave   | Burt St        | BEARCLAW    | 3      | No         | No                | Yes     |
| 3423 | 5741 | Oakwood Ave   | Van Buren St   | BEARCLAW    | 3      | No         | No                | Yes     |
| 3424 | 5742 | Oakwood Ave   | Van Buren St   | BEARCLAW    | 3      | No         | No                | Yes     |
| 3425 | 5743 | Oakwood Ave   | Rose Ave       | BEARCLAW    | 3      | No         | No                | Yes     |
| 3426 | 5749 | S McBride St  | Rose Ave       | BEARCLAW    | 3      | No         | No                | Yes     |
| 3427 | 5750 | S McBride St  | Sizer St       | BEARCLAW    | 3      | No         | No                | Yes     |
| 3428 | 5751 | S McBride St  | Van Buren St   | BEARCLAW    | 3      | No         | No                | Yes     |
| 3429 | 5752 | S McBride St  | Van Buren St   | BEARCLAW    | 3      | No         | No                | Yes     |
| 3430 | 5753 | S McBride St  | Van Buren St   | BEARCLAW    | 3      | No         | No                | Yes     |
| 3431 | 5754 | S McBride St  | Van Buren St   | BEARCLAW    | 3      | No         | No                | Yes     |
| 3432 | 5755 | S McBride St  | Burt St        | BEARCLAW    | 3      | No         | No                | Yes     |

| #    | ID   | STREETNAME       | XSTREET1         | DWU         | RATING | COLORCONTR | STRIPED CROSSWALK | CURB ST |
|------|------|------------------|------------------|-------------|--------|------------|-------------------|---------|
| 3433 | 5759 | S McBride St     | E Taylor St      | BEARCLAW    | 3      | No         | No                | Yes     |
| 3434 | 5760 | S McBride St     | E Taylor St      | BEARCLAW    | 3      | No         | No                | Yes     |
| 3435 | 5761 | S McBride St     | E Taylor St      | BEARCLAW    | 3      | No         | No                | Yes     |
| 3436 | 5762 | S McBride St     | E Taylor St      | BEARCLAW    | 3      | No         | No                | Yes     |
| 3437 | 5763 | E Taylor St      | Gage Ct          | BEARCLAW    | 3      | No         | No                | Yes     |
| 3438 | 5764 | E Taylor St      | Gage St          | BEARCLAW    | 3      | No         | No                | Yes     |
| 3439 | 5765 | E Taylor St      | Gage Ct          | BEARCLAW    | 3      | No         | No                | Yes     |
| 3440 | 5766 | E Taylor St      | Gage St          | BEARCLAW    | 3      | No         | No                | Yes     |
| 3441 | 5771 | Jackson St       | Steward St       | BEARCLAW    | 3      | No         | No                | Yes     |
| 3442 | 5772 | Jackson St       | Steward St       | BEARCLAW    | 3      | No         | No                | Yes     |
| 3443 | 5783 | Meadowbrook Dr   | Kimber Rd        | STAMP/CRETE | 3      | No         | No                | Yes     |
| 3444 | 5784 | Meadowbrook Dr   | Kimber Rd        | STAMP/CRETE | 3      | No         | No                | Yes     |
| 3445 | 5791 | Lodi St          | Union Pl         | STAMP/CRETE | 3      | No         | No                | Yes     |
| 3446 | 5792 | Union Pl         | Lodi St          | STAMP/CRETE | 3      | No         | No                | Yes     |
| 3447 | 5829 | E Division St    | N Salina St      | BRICK       | 3      | No         | Yes               | Yes     |
| 3448 | 5830 | E Division St    | N Salina St      | BRICK       | 3      | No         | Yes               | Yes     |
| 3449 | 5831 | N Salina St      | E Division St    | BRICK       | 3      | No         | Yes               | Yes     |
| 3450 | 5832 | E Division St    | N Salina St      | BRICK       | 3      | No         | Yes               | Yes     |
| 3451 | 5833 | E Division St    | N Salina St      | BRICK       | 3      | No         | Yes               | Yes     |
| 3452 | 5834 | E Division St    | N Salina St      | BRICK       | 3      | No         | Yes               | Yes     |
| 3453 | 5835 | N Salina St      | E Division St    | BRICK       | 3      | No         | Yes               | Yes     |
| 3454 | 5836 | N Salina St      | E Division St    | BRICK       | 3      | No         | Yes               | Yes     |
| 3455 | 5837 | Gebhardt Ave     | Catawba St       | STAMP/CRETE | 3      | No         | No                | Yes     |
| 3456 | 5838 | Gebhardt Ave     | Catawba St       | STAMP/CRETE | 3      | No         | No                | Yes     |
| 3457 | 5848 | W Court St       | Solar St         | BRICK       | 3      | Yes        | Yes               | Yes     |
| 3458 | 5853 | W Kirkpatrick St | Solar St         | BRICK       | 3      | Yes        | Yes               | Yes     |
| 3459 | 5854 | W Kirkpatrick St | Solar St         | BRICK       | 3      | Yes        | Yes               | Yes     |
| 3460 | 5855 | W Kirkpatrick St | Creekwalk        | BRICK       | 3      | Yes        | Yes               | Yes     |
| 3461 | 5856 | Solar St         | Spencer St       | BRICK       | 3      | Yes        | Yes               | Yes     |
| 3462 | 5857 | Solar St         | Spencer St       | BRICK       | 3      | Yes        | Yes               | Yes     |
| 3463 | 5858 | Solar St         | Spencer St       | BRICK       | 3      | Yes        | Yes               | Yes     |
| 3464 | 5859 | Solar St         | Spencer St       | BRICK       | 3      | Yes        | Yes               | Yes     |
| 3465 | 5868 | Broad St         | Roosevelt Ave    | BEARCLAW    | 3      | No         | Yes               | No      |
| 3466 | 5869 | Broad St         | Roosevelt Ave    | BEARCLAW    | 3      | No         | Yes               | Unsure  |
| 3467 | 5873 | Broad St         | Fellows Ave      | STAMP/CRETE | 3      | No         | Yes               | Yes     |
| 3468 | 5874 | Broad St         | Fellows Ave      | STAMP/CRETE | 3      | No         | Yes               | Yes     |
| 3469 | 5875 | Broad St         | Westmoreland Ave | STAMP/CRETE | 3      | No         | Yes               | Yes     |
| 3470 | 5876 | Broad St         | Westmoreland Ave | STAMP/CRETE | 3      | No         | Yes               | Unsure  |
| 3471 | 5877 | Broad St         | Cumberland Ave   | STAMP/CRETE | 3      | No         | Yes               | Yes     |
| 3472 | 5878 | Broad St         | Cumberland Ave   | STAMP/CRETE | 3      | No         | Yes               | Yes     |
| 3473 | 5883 | Nottingham Rd    | Spaid Ave        | BEARCLAW    | 3      | No         | No                | No      |
| 3474 | 5884 | Nottingham Rd    | Spaid Ave        | BEARCLAW    | 3      | No         | No                | No      |
| 3475 | 5894 | Nottingham Rd    | Tecumseh St      | BEARCLAW    | 3      | No         | No                | Yes     |
| 3476 | 5895 | Seeley Rd        | Hazelwood Ave    | BEARCLAW    | 3      | No         | No                | Yes     |
| 3477 | 5919 | Ball Ave         | Fayette Blvd     | BEARCLAW    | 3      | No         | No                | Yes     |
| 3478 | 5920 | Ball Ave         | Fayette Blvd     | BEARCLAW    | 3      | No         | No                | Yes     |
| 3479 | 5921 | Ball Ave         | Fayette Blvd     | BEARCLAW    | 3      | No         | No                | Yes     |
| 3480 | 5922 | Ball Ave         | Fayette Blvd     | BEARCLAW    | 3      | No         | No                | Yes     |
| 3481 | 5925 | S Midler Ave     | Caleb Ave        | BEARCLAW    | 3      | No         | No                | Yes     |
| 3482 | 5926 | S Midler Ave     | Burnet Ave       | BEARCLAW    | 3      | No         | Yes               | No      |
| 3483 | 5927 | S Midler Ave     | Burnet Ave       | BEARCLAW    | 3      | No         | Yes               | No      |
| 3484 | 5928 | S Midler Ave     | Burnet Ave       | BEARCLAW    | 3      | No         | Yes               | No      |

## CURB RAMP DATA

| #    | ID   | STREETNAME    | XSTREET1           | DWU         | RATING | COLORCONTR | STRIPED CROSSWALK | CURB ST |
|------|------|---------------|--------------------|-------------|--------|------------|-------------------|---------|
| 3485 | 5929 | S Midler Ave  | Burnet Ave         | BEARCLAW    | 3      | No         | Yes               | Yes     |
| 3486 | 5930 | Nichols Ave   | Burnet Ave         | BEARCLAW    | 3      | No         | No                | Yes     |
| 3487 | 5932 | Burnet Ave    | Sheridan Pl        | BEARCLAW    | 3      | No         | No                | Yes     |
| 3488 | 5946 | S Salina St   | E Brighton Ave     | BEARCLAW    | 3      | No         | No                | Yes     |
| 3489 | 5947 | S Salina St   | W Brighton Ave     | BEARCLAW    | 3      | No         | No                | Yes     |
| 3490 | 5950 | S Salina St   | McAllister Ave     | UNABLE      | 3      | Unsure     | No                | Yes     |
| 3491 | 5951 | S Salina St   | McAllister Ave     | UNABLE      | 3      | Yes        | No                | Yes     |
| 3492 | 5962 | S Salina St   | W Lafayette Ave    | BEARCLAW    | 3      | No         | Yes               | Yes     |
| 3493 | 5963 | S Salina St   | W Lafayette Ave    | BEARCLAW    | 3      | No         | Yes               | Yes     |
| 3494 | 5964 | S Salina St   | W Lafayette Ave    | BEARCLAW    | 3      | No         | Yes               | Yes     |
| 3495 | 5998 | Park Ave      | Sackett St         | BEARCLAW    | 3      | No         | Yes               | No      |
| 3496 | 5999 | Park Ave      | Sackett St         | BEARCLAW    | 3      | No         | Yes               | No      |
| 3497 | 6000 | Sackett St    | Park Ave           | BEARCLAW    | 3      | No         | Yes               | Yes     |
| 3498 | 6001 | Park Ave      | Sackett St         | BEARCLAW    | 3      | No         | Yes               | Yes     |
| 3499 | 6005 | Richmond Ave  | Frazer School Drwy | BEARCLAW    | 3      | No         | Yes               | Yes     |
| 3500 | 6006 | Richmond Ave  | Frazer School Drwy | BEARCLAW    | 3      | No         | Yes               | Yes     |
| 3501 | 6007 | Richmond Ave  | Liberty St         | BEARCLAW    | 3      | No         | No                | Yes     |
| 3502 | 6008 | Richmond Ave  | Liberty Ave        | BEARCLAW    | 3      | No         | No                | Yes     |
| 3503 | 6011 | Sackett St    | Apple St           | BEARCLAW    | 3      | No         | No                | Unsure  |
| 3504 | 6012 | Wall St       | Richmond Ave       | BEARCLAW    | 3      | No         | No                | Yes     |
| 3505 | 6013 | Wall St       | Richmond Ave       | BEARCLAW    | 3      | No         | No                | Yes     |
| 3506 | 6014 | Sackett St    | Apple St           | BEARCLAW    | 3      | No         | No                | Unsure  |
| 3507 | 6015 | Sackett St    | Apple St           | BEARCLAW    | 3      | No         | No                | No      |
| 3508 | 6016 | Sackett St    | Apple St           | BEARCLAW    | 3      | No         | No                | Unsure  |
| 3509 | 6017 | Lakeview Ave  | Apple St           | BEARCLAW    | 3      | No         | Yes               | No      |
| 3510 | 6018 | Lakeview Ave  | Apple St           | BEARCLAW    | 3      | No         | Yes               | No      |
| 3511 | 6020 | Lakeview Ave  | Richmond Ave       | BEARCLAW    | 3      | No         | No                | Yes     |
| 3512 | 6021 | Richmond Ave  | Sackett St         | BEARCLAW    | 3      | No         | No                | Yes     |
| 3513 | 6022 | Richmond St   | Sackett St         | BEARCLAW    | 3      | No         | No                | Unsure  |
| 3514 | 6023 | S Wilbur Ave  | Tennyson Ave       | STAMP/CRETE | 3      | No         | Yes               | Yes     |
| 3515 | 6024 | S Wilbur Ave  | Tennyson Ave       | BEARCLAW    | 3      | No         | Yes               | Yes     |
| 3516 | 6025 | Tennyson Ave  | S Wilbur Ave       | BEARCLAW    | 3      | No         | Yes               | Yes     |
| 3517 | 6027 | S Wilbur Ave  | Tompkins St        | BEARCLAW    | 3      | No         | Yes               | Yes     |
| 3518 | 6037 | S State St    | Amherst Ave        | STAMP/CRETE | 3      | No         | No                | Yes     |
| 3519 | 6047 | Midland Ave   | W Newell St        | BEARCLAW    | 3      | No         | Yes               | Yes     |
| 3520 | 6048 | Midland Ave   | W Newell St        | BEARCLAW    | 3      | No         | Yes               | Yes     |
| 3521 | 6050 | Midland Ave   | W Newell St        | BEARCLAW    | 3      | No         | Yes               | Yes     |
| 3522 | 6051 | Midland Ave   | W Pleasant Ave     | BEARCLAW    | 3      | No         | Yes               | Yes     |
| 3523 | 6052 | Midland Ave   | W Pleasant Ave     | BEARCLAW    | 3      | No         | Yes               | Yes     |
| 3524 | 6054 | Midland Ave   | W Calthrop Ave     | BEARCLAW    | 3      | No         | No                | Yes     |
| 3525 | 6055 | Midland Ave   | W Calthrop Ave     | BEARCLAW    | 3      | No         | No                | Yes     |
| 3526 | 6056 | Midland Ave   | W Calthrop Ave     | BEARCLAW    | 3      | No         | No                | Yes     |
| 3527 | 6057 | Midland Ave   | W Calthrop Ave     | BEARCLAW    | 3      | No         | No                | Yes     |
| 3528 | 6058 | Midland Ave   | Primrose Ave       | BEARCLAW    | 3      | No         | No                | Yes     |
| 3529 | 6059 | Midland Ave   | Primrose Ave       | BEARCLAW    | 3      | No         | No                | Yes     |
| 3530 | 6060 | Midland Ave   | Primrose Ave       | BEARCLAW    | 3      | No         | No                | Yes     |
| 3531 | 6061 | Midland Ave   | Primrose Ave       | BEARCLAW    | 3      | No         | No                | Yes     |
| 3532 | 6063 | Midland Ave   | W Ostrander Ave    | STAMP/CRETE | 3      | No         | No                | No      |
| 3533 | 6064 | Midland Ave   | W Ostrander Ave    | BEARCLAW    | 3      | No         | No                | No      |
| 3534 | 6065 | Midlander Ave | W Ostrander Ave    | BEARCLAW    | 3      | No         | No                | Yes     |
| 3535 | 6066 | Cannon St     | W Newell St        | BEARCLAW    | 3      | No         | No                | Yes     |
| 3536 | 6067 | W Newell St   | W Cannon St        | BEARCLAW    | 3      | No         | No                | Yes     |

## CURB RAMP DATA

| #    | ID   | STREETNAME   | XSTREET1        | DWU         | RATING | COLORCONTR | STRIPED CROSSWALK | CURB ST |
|------|------|--------------|-----------------|-------------|--------|------------|-------------------|---------|
| 3537 | 6074 | Cannon St    | W Caithrop Ave  | BEARCLAW    | 3      | No         | No                | Yes     |
| 3538 | 6075 | Cannon St    | W Caithrop Ave  | BEARCLAW    | 3      | No         | No                | Yes     |
| 3539 | 6076 | Cannon St    | W Caithrop Ave  | BEARCLAW    | 3      | No         | No                | Yes     |
| 3540 | 6077 | Cannon St    | W Caithrop Ave  | BEARCLAW    | 3      | No         | No                | Yes     |
| 3541 | 6081 | S Salina St  | W Corning Ave   | BEARCLAW    | 3      | No         | Yes               | Yes     |
| 3542 | 6082 | S Salina St  | W Corning Ave   | BEARCLAW    | 3      | No         | Yes               | Yes     |
| 3543 | 6083 | S Salina St  | W Corning Ave   | BEARCLAW    | 3      | No         | Yes               | Yes     |
| 3544 | 6084 | S Salina St  | W Corning Ave   | BEARCLAW    | 3      | No         | Yes               | Yes     |
| 3545 | 6097 | S Salina St  | W Lynhurst Ave  | BEARCLAW    | 3      | No         | No                | Yes     |
| 3546 | 6098 | S Salina St  | W Lynhurst Ave  | BEARCLAW    | 3      | No         | No                | Yes     |
| 3547 | 6099 | S Salina St  | S Salina St     | BEARCLAW    | 3      | No         | No                | Yes     |
| 3548 | 6101 | S Salina St  | E Ostrander Ave | BEARCLAW    | 3      | No         | No                | Yes     |
| 3549 | 6102 | S Salina St  | W Ostrander Ave | BEARCLAW    | 3      | No         | No                | Yes     |
| 3550 | 6125 | Delaware St  | Fenton St       | BEARCLAW    | 3      | No         | Yes               | Yes     |
| 3551 | 6126 | S Salina St  | E Kennedy St    | BEARCLAW    | 3      | No         | No                | No      |
| 3552 | 6127 | S Salina St  | E Kennedy St    | BEARCLAW    | 3      | No         | No                | No      |
| 3553 | 6142 | Baker Ave    | Woodland Ave    | BEARCLAW    | 3      | No         | No                | No      |
| 3554 | 6143 | Baker Ave    | Woodland Ave    | BEARCLAW    | 3      | No         | No                | No      |
| 3555 | 6144 | Baker Ave    | Woodland Ave    | BEARCLAW    | 3      | No         | No                | No      |
| 3556 | 6145 | Baker Ave    | Woodland Ave    | BEARCLAW    | 3      | No         | No                | No      |
| 3557 | 6146 | Garfield Ave | Woodland Ave    | BEARCLAW    | 3      | No         | No                | No      |
| 3558 | 6147 | Garfield Ave | Woodland Ave    | BEARCLAW    | 3      | No         | No                | No      |
| 3559 | 6149 | Garfield Ave | Woodland Ave    | BEARCLAW    | 3      | No         | No                | No      |
| 3560 | 6151 | Garfield Ave | Woodland Ave    | BEARCLAW    | 3      | No         | No                | No      |
| 3561 | 6162 | S State St   | E Borden Ave    | BEARCLAW    | 3      | No         | No                | Yes     |
| 3562 | 6163 | Baker Ave    | E Borden Ave    | BEARCLAW    | 3      | No         | No                | No      |
| 3563 | 6164 | Baker Ave    | E Borden Ave    | BEARCLAW    | 3      | No         | No                | No      |
| 3564 | 6165 | Baker Ave    | E Borden Ave    | BEARCLAW    | 3      | No         | No                | No      |
| 3565 | 6166 | Baker Ave    | E Borden Ave    | BEARCLAW    | 3      | No         | No                | No      |
| 3566 | 6167 | Garfield Ave | E Borden Ave    | BEARCLAW    | 3      | No         | No                | No      |
| 3567 | 6168 | Garfield Ave | E Borden Ave    | BEARCLAW    | 3      | No         | No                | No      |
| 3568 | 6169 | Garfield Ave | E Borden Ave    | BEARCLAW    | 3      | No         | No                | No      |
| 3569 | 6170 | Garfield Ave | E Borden Ave    | BEARCLAW    | 3      | No         | No                | No      |
| 3570 | 6171 | Garfield Ave | Garfield Pl     | BEARCLAW    | 3      | No         | No                | No      |
| 3571 | 6172 | Garfield Ave | Garfield Pl     | BEARCLAW    | 3      | No         | No                | No      |
| 3572 | 6174 | Garfield Ave | Elizabeth St    | BEARCLAW    | 3      | No         | No                | No      |
| 3573 | 6175 | Garfield Ave | Elizabeth St    | BEARCLAW    | 3      | No         | No                | No      |
| 3574 | 6176 | Garfield Ave | Elizabeth St    | BEARCLAW    | 3      | No         | No                | No      |
| 3575 | 6177 | Garfield Ave | Elizabeth St    | BEARCLAW    | 3      | No         | No                | No      |
| 3576 | 6180 | Garfield Ave | E Colvin St     | BEARCLAW    | 3      | No         | Yes               | No      |
| 3577 | 6183 | Garfield Ave | Elk St          | BEARCLAW    | 3      | No         | No                | No      |
| 3578 | 6185 | Garfield Ave | Elk St          | BEARCLAW    | 3      | No         | No                | No      |
| 3579 | 6194 | Baker St     | Elizabeth St    | BEARCLAW    | 3      | No         | No                | No      |
| 3580 | 6195 | Baker Ave    | Elizabeth St    | BEARCLAW    | 3      | No         | No                | No      |
| 3581 | 6196 | S State St   | Elizabeth St    | BEARCLAW    | 3      | No         | No                | No      |
| 3582 | 6197 | S State St   | Elizabeth St    | BEARCLAW    | 3      | No         | No                | No      |
| 3583 | 6198 | S State St   | E Beard Ave     | BEARCLAW    | 3      | No         | No                | No      |
| 3584 | 6199 | S State St   | E Beard Ave     | BEARCLAW    | 3      | No         | No                | No      |
| 3585 | 6200 | Beard Pl     | E Beard Ave     | BEARCLAW    | 3      | No         | No                | No      |
| 3586 | 6201 | Beard Pl     | E Beard Ave     | BEARCLAW    | 3      | No         | No                | No      |
| 3587 | 6203 | Beard Pl     | E Colvin St     | STAMP/CRETE | 3      | No         | Yes               | No      |
| 3588 | 6210 | S Salina St  | Wood Ave        | BEARCLAW    | 3      | No         | No                | No      |

| #    | ID   | STREETNAME      | XSTREET1                         | DWU        | RATING | COLORCONTR | STRIPED CROSSWALK | CURB ST |
|------|------|-----------------|----------------------------------|------------|--------|------------|-------------------|---------|
| 3589 | 6211 | S Salina St     | Wood Ave                         | BEARCLAW   | 3      | No         | No                | No      |
| 3590 | 6212 | S Salina St     | E Beard Ave                      | BEARCLAW   | 3      | No         | No                | No      |
| 3591 | 6214 | S Salina St     | W Beard Ave                      | STAMPCRETE | 3      | No         | No                | No      |
| 3592 | 6220 | S Salina St     | McLennan Ave                     | BEARCLAW   | 3      | No         | No                | No      |
| 3593 | 6222 | Landon Ave      | McLennan Ave                     | BEARCLAW   | 3      | No         | No                | No      |
| 3594 | 6223 | Landon Ave      | McLennan Ave                     | BEARCLAW   | 3      | No         | No                | No      |
| 3595 | 6224 | Landon Ave      | W Borden Ave                     | BEARCLAW   | 3      | No         | No                | No      |
| 3596 | 6225 | Landon Ave      | W Borden Ave                     | BEARCLAW   | 3      | No         | No                | No      |
| 3597 | 6226 | Landon Ave      | W Borden Ave                     | BEARCLAW   | 3      | No         | No                | No      |
| 3598 | 6227 | S Salina St     | Kirk Ave                         | BEARCLAW   | 3      | No         | No                | No      |
| 3599 | 6228 | S Salina St     | Kirk Ave                         | BEARCLAW   | 3      | No         | No                | No      |
| 3600 | 6240 | Grand Ave       | Hoefler St                       | BEARCLAW   | 3      | No         | No                | No      |
| 3601 | 6241 | Grand Ave       | Hoefler St                       | BEARCLAW   | 3      | No         | No                | Yes     |
| 3602 | 6244 | Grand Ave       | Burnet Park Ent South            | BEARCLAW   | 3      | No         | No                | Yes     |
| 3603 | 6281 | Townsend Pl     | Ash St                           | BEARCLAW   | 3      | No         | Yes               | Yes     |
| 3604 | 6282 | Townsend Pl     | Ash St                           | BEARCLAW   | 3      | No         | Yes               | Yes     |
| 3605 | 6292 | N. McBride St   | Burnett Ave                      | BEARCLAW   | 3      | No         | No                | Yes     |
| 3606 | 6341 | N State St      | James St                         | BEARCLAW   | 3      | No         | Yes               | Yes     |
| 3607 | 6342 | N State St      | James St                         | BEARCLAW   | 3      | No         | Yes               | Yes     |
| 3608 | 6350 | N Townsend St   | Burnet Ave                       | BEARCLAW   | 3      | No         | No                | Yes     |
| 3609 | 6351 | N Townsend St   | Burnet Ave                       | BEARCLAW   | 3      | No         | No                | Yes     |
| 3610 | 6352 | N Townsend St   | Burnet Ave                       | BEARCLAW   | 3      | No         | No                | Yes     |
| 3611 | 6353 | N Townsend St   | Burnet Ave                       | BEARCLAW   | 3      | No         | No                | Yes     |
| 3612 | 6354 | Burnet Ave      | Decker St                        | STAMPCRETE | 3      | No         | No                | Yes     |
| 3613 | 6355 | Burnet Ave      | Decker St                        | STAMPCRETE | 3      | No         | No                | Yes     |
| 3614 | 6359 | N Townsend St   | N Townsend St from WB I 690 Ramp | BEARCLAW   | 3      | No         | No                | Yes     |
| 3615 | 6360 | N Townsend St   | N Townsend St from WB I 690 Ramp | BEARCLAW   | 3      | No         | No                | Yes     |
| 3616 | 6361 | E Fayette St    | Forman Ave                       | STAMPCRETE | 3      | No         | No                | Yes     |
| 3617 | 6362 | E Fayette St    | Forman Ave                       | STAMPCRETE | 3      | No         | No                | Yes     |
| 3618 | 6365 | Forman Ave      | E Fayette St                     | BEARCLAW   | 3      | No         | No                | Yes     |
| 3619 | 6366 | E Fayette St    | Forman Ave                       | STAMPCRETE | 3      | No         | No                | Yes     |
| 3620 | 6369 | E Fayette St    | Irving Ave                       | STAMPCRETE | 3      | No         | No                | Yes     |
| 3621 | 6370 | E Fayette St    | Irving Ave                       | BEARCLAW   | 3      | No         | No                | Yes     |
| 3622 | 6376 | E Washington St | Forman Ave                       | STAMPCRETE | 3      | No         | Yes               | Yes     |
| 3623 | 6377 | E Washington St | Forman Ave                       | STAMPCRETE | 3      | No         | Yes               | Yes     |
| 3624 | 6379 | E Water St      | Forman Ave                       | BEARCLAW   | 3      | No         | No                | Yes     |
| 3625 | 6380 | E Water St      | Forman Ave                       | UNABLE     | 3      | No         | No                | Yes     |
| 3626 | 6382 | N. Crouse Ave   | Hawley Ave                       | STAMPCRETE | 3      | No         | No                | Yes     |
| 3627 | 6383 | N. Crouse Ave   | Hawley Ave                       | STAMPCRETE | 3      | No         | No                | Yes     |
| 3628 | 6384 | N. Crouse Ave   | Hawley Ave                       | STAMPCRETE | 3      | No         | No                | Yes     |
| 3629 | 6385 | N. Crouse Ave   | Hawley Ave                       | STAMPCRETE | 3      | No         | No                | Yes     |
| 3630 | 6386 | N. Crouse Ave   | Hawley Ave                       | STAMPCRETE | 3      | No         | No                | Yes     |
| 3631 | 6387 | N. Crouse Ave   | Hawley Ave                       | STAMPCRETE | 3      | No         | No                | Yes     |
| 3632 | 6388 | N. Crouse Ave   | Hawley Ave                       | STAMPCRETE | 3      | No         | No                | Yes     |
| 3633 | 6389 | N. Crouse Ave   | Hawley Ave                       | STAMPCRETE | 3      | No         | No                | Yes     |
| 3634 | 6390 | Lodi St         | Hawley Ave                       | STAMPCRETE | 3      | No         | Yes               | Yes     |
| 3635 | 6393 | Hawley Ave      | Lodi St                          | BEARCLAW   | 3      | No         | Yes               | Yes     |
| 3636 | 6394 | N. Crouse Ave   | Burnet Ave                       | BEARCLAW   | 3      | No         | No                | Yes     |
| 3637 | 6397 | N. Crouse Ave   | Burnet Ave                       | BEARCLAW   | 3      | No         | No                | Yes     |
| 3638 | 6401 | E Water St      | Forman Ave                       | BEARCLAW   | 3      | No         | No                | Yes     |
| 3639 | 6402 | Forman Ave      | Forman Ave                       | STAMPCRETE | 3      | No         | No                | No      |
| 3640 | 6403 | Forman Ave      | Forman Ave                       | BEARCLAW   | 3      | No         | No                | Yes     |



| #    | ID   | STREETNAME          | XSTREET1         | DWU           | RATING | COLORCONTR | STRIPED CROSSWALK | CURB ST |
|------|------|---------------------|------------------|---------------|--------|------------|-------------------|---------|
| 3641 | 6410 | S Townsend St       | Mc Carthy Ave    | STAMP/CRETE   | 3      | No         | No                | Yes     |
| 3642 | 6415 | S State St          | E Onondaga St    | BEARCLAW      | 3      | No         | Yes               | Yes     |
| 3643 | 6421 | S State St          | Mc Carthy Ave    | BEARCLAW      | 3      | No         | No                | Yes     |
| 3644 | 6422 | S State St          | Mc Carthy Ave    | STAMP/CRETE   | 3      | No         | No                | Yes     |
| 3645 | 6423 | E State St          | E Jefferson St   | BEARCLAW      | 3      | No         | Yes               | Yes     |
| 3646 | 6424 | S State St          | E Jefferson St   | BEARCLAW      | 3      | No         | Yes               | Yes     |
| 3647 | 6425 | E State St          | E Jefferson St   | BEARCLAW      | 3      | No         | No                | Yes     |
| 3648 | 6449 | Burnet Avenue       | N. Beech Street  | BEARCLAW      | 3      | No         | Unsure            | Yes     |
| 3649 | 6451 | Burnet Avenue       | N. Beech Street  | BEARCLAW      | 3      | No         | Unsure            | Yes     |
| 3650 | 6452 | Burnet Avenue       | N. Beech Street  | BEARCLAW      | 3      | No         | Unsure            | Yes     |
| 3651 | 6454 | Burnet Avenue       | Fairview Avenue  | BEARCLAW      | 3      | No         | Unsure            | Yes     |
| 3652 | 6455 | Burnet Avenue       | Fairview Avenue  | BEARCLAW      | 3      | No         | Unsure            | Yes     |
| 3653 | 6459 | Burnet Avenue       | Mather Street    | BEARCLAW      | 3      | No         | No                | Yes     |
| 3654 | 6461 | N. McBride          | N. McBride       | BEARCLAW      | 3      | No         | No                | Yes     |
| 3655 | 6468 | Howard Street       | Gertrude Street  | STAMP/CRETE   | 3      | No         | No                | Yes     |
| 3656 | 6470 | Gertrude Street     | Howard Street    | STAMP/CRETE   | 3      | No         | No                | Yes     |
| 3657 | 6471 | Canal Street        | N. Couse Avenue  | STAMP/CRETE   | 3      | No         | No                | Yes     |
| 3658 | 6472 | Hawley Avenue       | Howard Street    | STAMP/CRETE   | 3      | No         | No                | Yes     |
| 3659 | 6474 | Hawley Avenue       | Howard Street    | STAMP/CRETE   | 3      | No         | No                | Yes     |
| 3660 | 6475 | Howard Street       | Hawley Avenue    | STAMP/CRETE   | 3      | No         | No                | Yes     |
| 3661 | 6476 | Howard Street       | Hawley Avenue    | STAMP/CRETE   | 3      | No         | No                | Yes     |
| 3662 | 6478 | Hawley Avenue       | Howard Street    | STAMP/CRETE   | 3      | No         | No                | Yes     |
| 3663 | 6479 | Hawley Avenue       | Howard Street    | STAMP/CRETE   | 3      | No         | Yes               | Yes     |
| 3664 | 6480 | Howard Street       | Gertrude Street  | STAMP/CRETE   | 3      | No         | No                | Yes     |
| 3665 | 6481 | Howard Street       | Burnet Avenue    | BEARCLAW      | 3      | No         | No                | Yes     |
| 3666 | 6482 | Howard Street       | Burnet Avenue    | BEARCLAW      | 3      | No         | No                | Yes     |
| 3667 | 6499 | Erie Boulevard      | S. Crouse Street | STAMP/CRETE   | 3      | No         | Yes               | Yes     |
| 3668 | 6500 | Erie Boulevard      | S. Crouse Avenue | BEARCLAW      | 3      | No         | Yes               | Yes     |
| 3669 | 6516 | Water Street        | S. State Street  | BEARCLAW      | 3      | No         | Yes               | Yes     |
| 3670 | 6519 | E Water Street      | S. State Street  | BEARCLAW      | 3      | No         | Yes               | Yes     |
| 3671 | 6520 | E Water Street      | S. State Street  | STAMP/CRETE   | 3      | No         | Yes               | Yes     |
| 3672 | 6522 | E Water Street      | S. State Street  | STAMP/CRETE   | 3      | No         | Yes               | Yes     |
| 3673 | 6528 | E Washington Street | S. State Street  | STAMP/CRETE   | 3      | No         | No                | Yes     |
| 3674 | 6529 | E Washington Street | S. State Street  | STAMP/CRETE   | 3      | No         | No                | Yes     |
| 3675 | 6530 | E Water St          | S. McBride St    | BEARCLAW      | 3      | No         | Yes               | Yes     |
| 3676 | 6533 | N. McBride St.      | N. McBride St.   | BEARCLAW      | 3      | No         | No                | Yes     |
| 3677 | 6534 | E Water St          | S. McBride St    | S. McBride St | 3      | No         | Yes               | Yes     |
| 3678 | 6537 | E Water St          | S. McBride St    | BEARCLAW      | 3      | No         | Yes               | Yes     |
| 3679 | 6538 | E Water St          | S. McBride St    | BEARCLAW      | 3      | No         | Yes               | Yes     |
| 3680 | 6540 | N. McBride St       | N. McBride St    | BEARCLAW      | 3      | No         | No                | Yes     |
| 3681 | 6541 | E Water St          | N. McBride St    | BEARCLAW      | 3      | No         | Yes               | Yes     |
| 3682 | 6542 | S. McBride St       | E Water St       | BEARCLAW      | 3      | No         | Yes               | Yes     |
| 3683 | 6546 | N. McBride St.      | N. McBride St.   | BEARCLAW      | 3      | No         | No                | Yes     |
| 3684 | 6549 | N. McBride St.      | N. McBride St.   | BEARCLAW      | 3      | No         | No                | Yes     |
| 3685 | 6550 | Hawley Ave          | Hawley Ave       | BEARCLAW      | 3      | No         | No                | Yes     |
| 3686 | 6551 | Hawley Ave          | Hawley Ave       | BEARCLAW      | 3      | No         | No                | Yes     |
| 3687 | 6555 | Hawley Ave.         | Hawley Ave.      | STAMP/CRETE   | 3      | No         | Yes               | Yes     |
| 3688 | 6557 | Green St.           | Green St.        | STAMP/CRETE   | 3      | No         | Yes               | Yes     |
| 3689 | 6561 | Green St.           | Green St.        | STAMP/CRETE   | 3      | No         | Yes               | Yes     |
| 3690 | 6565 | E Fayette St        | S. McBride St    | BEARCLAW      | 3      | No         | Yes               | Yes     |
| 3691 | 6567 | S. McBride St       | E Fayette St     | BEARCLAW      | 3      | No         | No                | Yes     |
| 3692 | 6568 | S. McBride St       | E Fayette St     | BEARCLAW      | 3      | No         | No                | Yes     |

| #    | ID   | STREETNAME         | XSTREET1          | DWU         | RATING | COLORCONTR | STRIPED CROSSWALK | CURB ST |
|------|------|--------------------|-------------------|-------------|--------|------------|-------------------|---------|
| 3693 | 6570 | E Fayette St       | S McBride St      | BEARCLAW    | 3      | No         | Yes               | Yes     |
| 3694 | 6571 | Catherine St       | Catherine St      | STAMP/CRETE | 3      | No         | Yes               | Yes     |
| 3695 | 6574 | Catherine St.      | Catherine St.     | STAMP/CRETE | 3      | No         | Yes               | Yes     |
| 3696 | 6575 | Hawley Ave.        | Hawley Ave.       | STAMP/CRETE | 3      | No         | No                | Yes     |
| 3697 | 6576 | E Fayette St       | Almond St         | BEARCLAW    | 3      | No         | No                | Yes     |
| 3698 | 6577 | E Fayette St       | Almond St         | BEARCLAW    | 3      | No         | No                | Yes     |
| 3699 | 6578 | E Fayette St       | Almond St         | BRICK       | 3      | Yes        | No                | Unsure  |
| 3700 | 6579 | Almond St          | E Fayette St      | BEARCLAW    | 3      | No         | Unsure            | Yes     |
| 3701 | 6582 | E Washington St    | Almond St         | BEARCLAW    | 3      | No         | Yes               | Yes     |
| 3702 | 6585 | Erie Blvd E        | Catherine St      | BEARCLAW    | 3      | No         | Yes               | Yes     |
| 3703 | 6586 | Erie Blvd E        | Almond St         | STAMP/CRETE | 3      | No         | Yes               | Yes     |
| 3704 | 6589 | E Water St         | Almond St         | BEARCLAW    | 3      | No         | Yes               | Yes     |
| 3705 | 6601 | Catherine St.      | Catherine St.     | BEARCLAW    | 3      | No         | Yes               | Yes     |
| 3706 | 6606 | Catherine St.      | Catherine St.     | STAMP/CRETE | 3      | No         | Yes               | Yes     |
| 3707 | 6610 | Catherine St.      | Catherine St.     | BEARCLAW    | 3      | No         | Yes               | Yes     |
| 3708 | 6613 | E Washington St    | S Townsend St     | STAMP/CRETE | 3      | No         | No                | Yes     |
| 3709 | 6614 | Catherine St.      | Catherine St.     | BEARCLAW    | 3      | No         | Yes               | Yes     |
| 3710 | 6646 | Landmark Pl        | S Townsend St     | STAMP/CRETE | 3      | No         | No                | Yes     |
| 3711 | 6649 | Burnet Avenue      | Sherwood Avenue   | BEARCLAW    | 3      | No         | No                | Yes     |
| 3712 | 6651 | Burnet Avenue      | Sherwood Avenue   | BEARCLAW    | 3      | No         | No                | Yes     |
| 3713 | 6652 | Burnet Avenue      | Winton Street     | BEARCLAW    | 3      | No         | No                | Yes     |
| 3714 | 6653 | Burnet Avenue      | Winton Street     | BEARCLAW    | 3      | No         | No                | Yes     |
| 3715 | 6669 | Burnet Avenue      | Burnet Avenue     | BEARCLAW    | 3      | No         | No                | Yes     |
| 3716 | 6676 | E Fayette Street   | S Crouse Avenue   | BEARCLAW    | 3      | No         | No                | Yes     |
| 3717 | 6678 | S Crouse Avenue    | S Crouse Avenue   | BEARCLAW    | 3      | No         | No                | Yes     |
| 3718 | 6680 | University Avenue  | E Fayette Street  | BEARCLAW    | 3      | No         | Yes               | Yes     |
| 3719 | 6686 | E Fayette Street   | University Avenue | BEARCLAW    | 3      | No         | Yes               | Yes     |
| 3720 | 6703 | e water st         | st beech st       | BEARCLAW    | 3      | No         | No                | Yes     |
| 3721 | 6710 | E Water Street     | University Avenue | STAMP/CRETE | 3      | No         | No                | Yes     |
| 3722 | 6719 | canal st           | in beech st       | BEARCLAW    | 3      | No         | No                | Yes     |
| 3723 | 6720 | canal st           | in beech st       | BEARCLAW    | 3      | No         | No                | Yes     |
| 3724 | 6721 | canal st           | in beech st       | BEARCLAW    | 3      | No         | No                | Yes     |
| 3725 | 6722 | canal st           | in beech st       | BEARCLAW    | 3      | No         | No                | Yes     |
| 3726 | 6726 | Erie Boulevard E   | University Avenue | STAMP/CRETE | 3      | No         | No                | Yes     |
| 3727 | 6728 | Erie Boulevard E   | University Avenue | STAMP/CRETE | 3      | No         | No                | Yes     |
| 3728 | 6739 | Burnet Ave         | Oak St            | BEARCLAW    | 3      | No         | No                | Yes     |
| 3729 | 6841 | Grant Blvd         | Woodlawn Terr     | BEARCLAW    | 3      | No         | No                | Yes     |
| 3730 | 6843 | Myrtle Street      | Myrtle St.        | BEARCLAW    | 3      | No         | No                | Yes     |
| 3731 | 6846 | Myrtle St.         | Myrtle St.        | BEARCLAW    | 3      | No         | No                | Yes     |
| 3732 | 6890 | West Belden Ave.   | Liberty St.       | BEARCLAW    | 3      | No         | No                | Yes     |
| 3733 | 6891 | West Belden Ave.   | Liberty St.       | BEARCLAW    | 3      | No         | No                | Yes     |
| 3734 | 6892 | West Belden Ave.   | Liberty St.       | BEARCLAW    | 3      | No         | No                | Yes     |
| 3735 | 6894 | Eureka St.         | West Belden Ave   | BEARCLAW    | 3      | No         | No                | Yes     |
| 3736 | 6897 | Edison St.         | Liberty           | STAMP/CRETE | 3      | No         | No                | Yes     |
| 3737 | 6904 | Giminski Dr.       | Pulaski St.       | BEARCLAW    | 3      | No         | No                | Yes     |
| 3738 | 6905 | Giminski Dr.       | Pulaski St.       | BEARCLAW    | 3      | No         | No                | Yes     |
| 3739 | 6931 | E Colvin St        | Cumberland Ave    | BEARCLAW    | 3      | No         | No                | Yes     |
| 3740 | 6932 | E Colvin St        | Cumberland Ave    | BEARCLAW    | 3      | No         | No                | Yes     |
| 3741 | 6933 | Van Rensselaer St. | W Kirkpatrick St. | BEARCLAW    | 3      | No         | No                | Yes     |
| 3742 | 6934 | Van Rensselaer St. | W Kirkpatrick     | BEARCLAW    | 3      | No         | No                | Yes     |
| 3743 | 6935 | Van Rensselaer     | W Kirkpatrick St. | BEARCLAW    | 3      | No         | No                | Yes     |
| 3744 | 6949 | E Laurel St        | N State St        | BEARCLAW    | 3      | No         | No                | Yes     |

| #    | ID   | STREETNAME       | XSTREET1              | DWU         | RATING | COLORCONTR | STRIPED CROSSWALK | CURB ST |
|------|------|------------------|-----------------------|-------------|--------|------------|-------------------|---------|
| 3745 | 6965 | Sand Street      | Spencer Street        | BEARCLAW    | 3      | No         | No                | Yes     |
| 3746 | 6974 | Belden Avenue    | Van Rensselaer Street | STAMP/CRETE | 3      | No         | No                | Yes     |
| 3747 | 6990 | E Fayette St     | Walnut Ave            | BEARCLAW    | 3      | No         | No                | Yes     |
| 3748 | 6994 | E Fayette St     | Pine St               | BEARCLAW    | 3      | No         | No                | No      |
| 3749 | 6995 | E Fayette St     | Pine St               | BEARCLAW    | 3      | No         | No                | Yes     |
| 3750 | 6998 | E Fayette St     | Beech St              | BEARCLAW    | 3      | No         | No                | Yes     |
| 3751 | 6999 | E Fayette St     | Beech St              | BEARCLAW    | 3      | No         | No                | Yes     |
| 3752 | 7000 | E Fayette St     | Beech St              | BEARCLAW    | 3      | No         | No                | Yes     |
| 3753 | 7002 | E Fayette St     | Maple St              | BEARCLAW    | 3      | No         | No                | Yes     |
| 3754 | 7003 | E Fayette St     | Maple St              | BEARCLAW    | 3      | No         | No                | No      |
| 3755 | 7008 | Putnam St        | Bradley St            | BEARCLAW    | 3      | No         | No                | Yes     |
| 3756 | 7010 | Putnam St        | Bradley St            | BEARCLAW    | 3      | No         | No                | Yes     |
| 3757 | 7024 | Richmond Ave     | Wall St               | BEARCLAW    | 3      | No         | Yes               | Yes     |
| 3758 | 7062 | Park Ave         | Wall St               | BEARCLAW    | 3      | No         | Yes               | Yes     |
| 3759 | 7064 | Park Ave         | Wall St               | BEARCLAW    | 3      | No         | Yes               | Yes     |
| 3760 | 7066 | Sand St          | W Belden St           | STAMP/CRETE | 3      | No         | No                | No      |
| 3761 | 7067 | W Belden Ave     | Sand St               | STAMP/CRETE | 3      | No         | No                | Yes     |
| 3762 | 7068 | W Belden Ave     | Sand St               | STAMP/CRETE | 3      | No         | No                | Yes     |
| 3763 | 7069 | W Belden Ave     | Sand St               | BEARCLAW    | 3      | No         | No                | Yes     |
| 3764 | 7102 | Harrison St      | Presidential Plaza    | STAMP/CRETE | 3      | No         | No                | Yes     |
| 3765 | 7103 | Harrison St      | Presidential Plaza    | STAMP/CRETE | 3      | No         | No                | Yes     |
| 3766 | 7114 | S State St       |                       | BEARCLAW    | 3      | No         | No                | Yes     |
| 3767 | 7115 | Almond St        | Madison St            | BEARCLAW    | 3      | No         | No                | Yes     |
| 3768 | 7116 | Almond St        | Madison St            | BEARCLAW    | 3      | No         | No                | Yes     |
| 3769 | 7118 | Almond St        | Madison St            | BEARCLAW    | 3      | No         | No                | Yes     |
| 3770 | 7132 | Irving Ave       | Cedar St              | BEARCLAW    | 3      | No         | No                | No      |
| 3771 | 7144 | Irving Ave       | Harrison St           | BEARCLAW    | 3      | No         | Yes               | Yes     |
| 3772 | 7145 | Irving Ave       | Harrison St           | BEARCLAW    | 3      | No         | Yes               | Yes     |
| 3773 | 7152 | Westmoreland Ave | Dakin St              | STAMP/CRETE | 3      | No         | No                | Yes     |
| 3774 | 7174 | E Jefferson St   | Montgomery St         | BEARCLAW    | 3      | No         | Yes               | Yes     |
| 3775 | 7181 | Erie Blvd W      | N Clinton St          | BEARCLAW    | 3      | No         | Yes               | Yes     |
| 3776 | 7183 | W Water St       | S Clinton St          | BRICK       | 3      | No         | Yes               | Yes     |
| 3777 | 7184 | W Water St       | N Clinton St          | BRICK       | 3      | No         | Yes               | Yes     |
| 3778 | 7192 | University Pl    | Comstock Ave          | BRICK       | 3      | No         | No                | Yes     |
| 3779 | 7196 | Comstock Ave     | Waverly Ave           | BEARCLAW    | 3      | No         | No                | Yes     |
| 3780 | 7197 | Comstock Ave     | Waverly Ave           | BEARCLAW    | 3      | No         | No                | Yes     |
| 3781 | 7198 | Bryant Ave       | S Lowell Ave          | BEARCLAW    | 3      | No         | No                | No      |
| 3782 | 7199 | Bryant Ave       | S Lowell Ave          | BEARCLAW    | 3      | No         | No                | Yes     |
| 3783 | 7200 | Bryant Ave       | S Lowell Ave          | BEARCLAW    | 3      | No         | No                | Yes     |
| 3784 | 7201 | Bryant Ave       | S Lowell Ave          | BEARCLAW    | 3      | No         | No                | Yes     |
| 3785 | 7206 | Whittier Ave     | S Lowell Ave          | STAMP/CRETE | 3      | No         | No                | Yes     |
| 3786 | 7207 | Whittier Ave     | S Lowell Ave          | STAMP/CRETE | 3      | No         | No                | Yes     |
| 3787 | 7218 | Butternut Street | Townsend Street       | UNABLE      | 3      | Yes        | No                | Yes     |
| 3788 | 7221 | Butternut Street | Townsend Street       | UNABLE      | 3      | Yes        | No                | Yes     |
| 3789 | 7226 | Coleridge Ave    | S Wilbur Ave          | STAMP/CRETE | 3      | No         | No                | Yes     |
| 3790 | 7228 | Scott Avenue     | Genesee Street        | STAMP/CRETE | 3      | No         | No                | Yes     |
| 3791 | 7229 | Scott Ave        | Genesee St            | STAMP/CRETE | 3      | No         | No                | Yes     |
| 3792 | 7231 | Genesee          | Genesee Park Dr       | STAMP/CRETE | 3      | No         | No                | Yes     |
| 3793 | 7233 | Genesee          | Genesee Park Dr       | STAMP/CRETE | 3      | No         | No                | Yes     |
| 3794 | 7234 | Conservation Pl  | Wilbur Ave            | BEARCLAW    | 3      | No         | Yes               | Yes     |
| 3795 | 7235 | Genesee          | Ferris Ave            | BEARCLAW    | 3      | No         | No                | Yes     |
| 3796 | 7236 | Chemung St       | Avery Ave             | BEARCLAW    | 3      | No         | No                | Yes     |

| #    | ID   | STREETNAME      | XSTREET1             | DWU         | RATING | COLORCONTR | STRIPED CROSSWALK | CURB ST |
|------|------|-----------------|----------------------|-------------|--------|------------|-------------------|---------|
| 3797 | 7237 | Genesee         | Ferris Ave           | BEARCLAW    | 3      | No         | No                | Yes     |
| 3798 | 7238 | Avery Ave       | Chemung St           | BEARCLAW    | 3      | No         | No                | Yes     |
| 3799 | 7239 | Chemung St      | Avery Ave            | BEARCLAW    | 3      | No         | No                | Yes     |
| 3800 | 7240 | Chemung St      | Avery Ave            | BEARCLAW    | 3      | No         | No                | Yes     |
| 3801 | 7245 | Ferris Ave      | Genesee Park Dr      | BEARCLAW    | 3      | No         | No                | Yes     |
| 3802 | 7246 | S Wilbur Ave    | W Marcellus St       | BEARCLAW    | 3      | No         | No                | Yes     |
| 3803 | 7247 | Ferris Ave      | Genesee Park Dr      | BEARCLAW    | 3      | No         | No                | Yes     |
| 3804 | 7248 | S Wilbur Ave    | Magnolia St          | BEARCLAW    | 3      | No         | No                | Yes     |
| 3805 | 7250 | S Wilbur Ave    | Magnolia St          | BEARCLAW    | 3      | No         | No                | Yes     |
| 3806 | 7280 | W Marcellus St  | Magnolia St          | BEARCLAW    | 3      | No         | No                | Yes     |
| 3807 | 7289 | W Fayette St    | Nelson St            | BEARCLAW    | 3      | No         | No                | Yes     |
| 3808 | 7291 | W Fayette St    | Nelson St            | BEARCLAW    | 3      | No         | No                | Yes     |
| 3809 | 7302 | Seeley Rd       | Milnor Ave           | BEARCLAW    | 3      | No         | No                | Yes     |
| 3810 | 7303 | Seeley Rd       | Milnor Ave           | BEARCLAW    | 3      | No         | No                | Yes     |
| 3811 | 7304 | Seeley Rd       | Niven                | BEARCLAW    | 3      | No         | No                | Yes     |
| 3812 | 7305 | Seeley Rd       | Niven                | BEARCLAW    | 3      | No         | No                | Yes     |
| 3813 | 7306 | Seeley Rd       | Harwood              | BEARCLAW    | 3      | No         | No                | Yes     |
| 3814 | 7307 | Harwood         | Seeley               | BEARCLAW    | 3      | No         | No                | Yes     |
| 3815 | 7308 | Didama          | Candee               | BEARCLAW    | 3      | No         | No                | Yes     |
| 3816 | 7309 | Candee          | Didama               | BEARCLAW    | 3      | No         | No                | Yes     |
| 3817 | 7311 | Candee Ave      | Niven                | BEARCLAW    | 3      | No         | No                | Yes     |
| 3818 | 7316 | Bellevue Ave    | Winkworth Pkwy       | BEARCLAW    | 3      | No         | No                | Yes     |
| 3819 | 7318 | Bellevue Ave    | Merrill Rd           | BEARCLAW    | 3      | No         | No                | Yes     |
| 3820 | 7319 | Westwood Rd     | Winkworth Pkwy       | BEARCLAW    | 3      | No         | No                | Yes     |
| 3821 | 7320 | Winkworth Pkwy  | Juneway Rd           | STAMP/CRETE | 3      | No         | No                | Yes     |
| 3822 | 7332 | Salt Springs Rd | Melbourne Ave        | BEARCLAW    | 3      | No         | Yes               | Yes     |
| 3823 | 7335 | Salt Springs Rd | HW Smith School Drwy | BEARCLAW    | 3      | No         | Yes               | Yes     |
| 3824 | 7336 | Salt Springs Rd | Salisbury Park Dr    | BEARCLAW    | 3      | No         | No                | Yes     |
| 3825 | 7337 | Salt Springs Rd | Salisbury Park Dr    | BEARCLAW    | 3      | No         | No                | Yes     |
| 3826 | 7343 | Ball Ave        | Salt Springs Rd      | BEARCLAW    | 3      | No         | No                | Yes     |
| 3827 | 7344 | Ball Ave        | Salt Springs Rd      | BEARCLAW    | 3      | No         | No                | Yes     |
| 3828 | 7347 | Audubom Pkwy    | Salt Springs Rd      | BEARCLAW    | 3      | No         | Yes               | Yes     |
| 3829 | 7349 | Euclid Ave      | Kimber Rd            | STAMP/CRETE | 3      | No         | No                | Yes     |
| 3830 | 7357 | Avery Ave       | Morgan Ave           | BEARCLAW    | 3      | No         | No                | Yes     |
| 3831 | 7358 | Avery Ave       | Morgan Ave           | BEARCLAW    | 3      | No         | No                | Yes     |
| 3832 | 7359 | Kincaid Ave     | Avery Ave            | BEARCLAW    | 3      | No         | No                | Yes     |
| 3833 | 7360 | Avery Ave       | Kaincaid Ave         | BEARCLAW    | 3      | No         | No                | Yes     |
| 3834 | 7361 | S Salina St     | W Water St           | BRICK       | 3      | No         | Yes               | Yes     |
| 3835 | 7362 | S Salina St     | W Water St           | BEARCLAW    | 3      | No         | Yes               | Yes     |
| 3836 | 7363 | S Salina St     | W Water St           | BRICK       | 3      | No         | Yes               | Yes     |
| 3837 | 7365 | N Warren St     | James St             | BEARCLAW    | 3      | No         | No                | Yes     |
| 3838 | 7366 | N Warren st     | James St             | BEARCLAW    | 3      | No         | No                | Yes     |
| 3839 | 7367 | S Salina St     | W Genesee St         | BRICK       | 3      | No         | No                | Yes     |
| 3840 | 7368 | S Salina St     | W Genesee St         | BRICK       | 3      | No         | No                | No      |
| 3841 | 7369 | S Salina St     | W Genesee St         | BRICK       | 3      | No         | Yes               | Yes     |
| 3842 | 7381 | Erie Blvd E     | Oswego Blvd          | STAMP/CRETE | 3      | No         | Yes               | Yes     |
| 3843 | 7382 | Erie Blvd E     | N Warren St          | BEARCLAW    | 3      | No         | No                | Yes     |
| 3844 | 7383 | Erie Blvd E     | N Warren St          | BEARCLAW    | 3      | No         | No                | Yes     |
| 3845 | 7384 | N Warren St     | Erie Blvd E          | BEARCLAW    | 3      | No         | No                | Yes     |
| 3846 | 7385 | N Warren St     | Union Ave            | BEARCLAW    | 3      | No         | No                | Yes     |
| 3847 | 7386 | N Mcbride St.   | Union Ave            | BEARCLAW    | 3      | No         | No                | Yes     |
| 3848 | 7388 | Hickory St      | N State Street       | BEARCLAW    | 3      | No         | No                | Yes     |

| #    | ID   | STREETNAME      | XSTREET1       | DWU         | RATING | COLORCONTR | STRIPED CROSSWALK | CURB ST |
|------|------|-----------------|----------------|-------------|--------|------------|-------------------|---------|
| 3849 | 7389 | Hickory St      | N State St.    | BEARCLAW    | 3      | No         | No                | Yes     |
| 3850 | 7390 | Hickory St.     | N State Street | BEARCLAW    | 3      | No         | No                | Yes     |
| 3851 | 7391 | Hickory St      | Pearl St       | BEARCLAW    | 3      | No         | No                | Yes     |
| 3852 | 7413 | W Washington St | S Franklin St  | BEARCLAW    | 3      | No         | Yes               | Yes     |
| 3853 | 7415 | Erie Blvd W     | Plum St        | BEARCLAW    | 3      | No         | No                | Yes     |
| 3854 | 7416 | Erie Blvd W     | Plum St        | BEARCLAW    | 3      | No         | No                | Yes     |
| 3855 | 7423 | Park Ave        | Sackett St     | BEARCLAW    | 3      | No         | Yes               | Yes     |
| 3856 | 7424 | Park Ave        | Sackett St     | BEARCLAW    | 3      | No         | Yes               | Yes     |
| 3857 | 7447 | Dudley St       | Fitch St       | BEARCLAW    | 3      | No         | No                | Yes     |
| 3858 | 7448 | Dudley St       | Fitch St       | BEARCLAW    | 3      | No         | No                | Yes     |
| 3859 | 7450 | Fitch St        | Dudley St      | BEARCLAW    | 3      | No         | No                | Yes     |
| 3860 | 7451 | Bradley St      | Elliott St     | BEARCLAW    | 3      | No         | No                | Yes     |
| 3861 | 7452 | Grant Ave       | Stinard Ave    | BEARCLAW    | 3      | No         | No                | Yes     |
| 3862 | 7453 | Laforte Ave     | Arthur St      | BEARCLAW    | 3      | No         | No                | Yes     |
| 3863 | 7454 | Arthur St       | Laforte Ave    | BEARCLAW    | 3      | No         | No                | Yes     |
| 3864 | 7455 | Arthur St       | Laforte Ave    | BEARCLAW    | 3      | No         | No                | Yes     |
| 3865 | 7456 | Arthur St       | Laforte Ave    | BEARCLAW    | 3      | No         | No                | Yes     |
| 3866 | 7457 | Bellevue Ave    | Onondaga Ave   | BEARCLAW    | 3      | No         | No                | Yes     |
| 3867 | 7474 | Oswego St       | Seymour St     | BEARCLAW    | 3      | No         | Yes               | Yes     |
| 3868 | 7475 | Oswego St       | Tully St       | BEARCLAW    | 3      | No         | Yes               | Yes     |
| 3869 | 7476 | Bellevue        | Midland        | BEARCLAW    | 3      | No         | No                | Yes     |
| 3870 | 7477 | Bellevue        | Midland        | BEARCLAW    | 3      | No         | No                | Yes     |
| 3871 | 7483 | Newell St       | Midland Ave    | BEARCLAW    | 3      | No         | Yes               | Yes     |
| 3872 | 7484 | W Newell St     | Midland Ave    | BEARCLAW    | 3      | No         | Yes               | No      |
| 3873 | 7486 | Midland Ave     | W Pleasant Ave | BEARCLAW    | 3      | No         | No                | Yes     |
| 3874 | 7487 | Midland Ave     | W Pleasant Ave | BEARCLAW    | 3      | No         | No                | Yes     |
| 3875 | 7488 | Loomis Ave      | Fish Ave       | BEARCLAW    | 3      | No         | Yes               | Yes     |
| 3876 | 7490 | Stratford St    | Ackerman Ave   | BEARCLAW    | 3      | No         | No                | Yes     |
| 3877 | 7491 | Stratford St    | Ackerman Ave   | BEARCLAW    | 3      | No         | No                | Yes     |
| 3878 | 7492 | Stratford St    | Ackerman Ave   | BEARCLAW    | 3      | No         | No                | Yes     |
| 3879 | 7493 | Stratford St    | Ackerman Ave   | BEARCLAW    | 3      | No         | No                | Yes     |
| 3880 | 7494 | Euclid Ave      | Constock Ave   | BRICK       | 3      | No         | Yes               | Yes     |
| 3881 | 7497 | Euclid Ave      | Allen St       | BEARCLAW    | 3      | No         | No                | Yes     |
| 3882 | 7498 | Euclid Ave      | Allen St       | BEARCLAW    | 3      | No         | No                | Yes     |
| 3883 | 7500 | Allen St        | Harvard St     | BEARCLAW    | 3      | No         | No                | Yes     |
| 3884 | 7501 | Allen St        | Harvard Pl     | BEARCLAW    | 3      | No         | No                | Yes     |
| 3885 | 7502 | Allen St        | Harvard Pl     | BEARCLAW    | 3      | No         | No                | Yes     |
| 3886 | 7503 | Allen St        | Harvard Pl     | BEARCLAW    | 3      | No         | No                | Yes     |
| 3887 | 7510 | Vann St         | Greenway Ave   | STAMP/CRETE | 3      | No         | No                | Yes     |
| 3888 | 7511 | Greenway Ave    | Van St         | STAMP/CRETE | 3      | No         | No                | Yes     |
| 3889 | 7512 | Greenway Ave    | Vann St        | STAMP/CRETE | 3      | No         | No                | Yes     |
| 3890 | 7513 | Greenway Ave    | Vann St        | STAMP/CRETE | 3      | No         | No                | Yes     |
| 3891 | 7516 | Herbst Ave      | Winton St      | STAMP/CRETE | 3      | No         | No                | Yes     |
| 3892 | 7517 | Herbst Ave      | Winton St      | STAMP/CRETE | 3      | No         | No                | Yes     |
| 3893 | 7518 | Herbst Ave      | Winton St      | STAMP/CRETE | 3      | No         | No                | Yes     |
| 3894 | 7519 | Herbst Ave      | Winton St      | STAMP/CRETE | 3      | No         | No                | Yes     |
| 3895 | 7520 | Sunstruck Dr    | Kinne St       | STAMP/CRETE | 3      | No         | No                | Yes     |
| 3896 | 7521 | Sunstruck Dr    | Kinne St       | STAMP/CRETE | 3      | No         | No                | Yes     |
| 3897 | 7522 | Sunstruck       | Kinne St       | STAMP/CRETE | 3      | No         | No                | Yes     |
| 3898 | 7523 | Sunstruck Dr    | Kinne St       | STAMP/CRETE | 3      | No         | No                | Yes     |
| 3899 | 7525 | Vine St         | Dorothy St     | BEARCLAW    | 3      | No         | No                | Yes     |
| 3900 | 7526 | Dorothy St      | Vine St        | BEARCLAW    | 3      | No         | No                | Yes     |

| #    | ID   | STREETNAME     | XSTREET1     | DWU         | RATING | COLORCONTR | STRIPED CROSSWALK | CURB ST |
|------|------|----------------|--------------|-------------|--------|------------|-------------------|---------|
| 3901 | 7527 | James St       | Sedgwick St  | STAMP/CRETE | 3      | No         | No                | Yes     |
| 3902 | 7528 | Burnet Ave     | S Midler Ave | BEARCLAW    | 3      | No         | No                | Yes     |
| 3903 | 7529 | Burnet Ave     | S Midler Ave | BEARCLAW    | 3      | No         | No                | Yes     |
| 3904 | 7530 | Burnet Ave     | S Midler Ave | BEARCLAW    | 3      | No         | No                | Yes     |
| 3905 | 7531 | Burnet Ave     | S Midler Ave | BEARCLAW    | 3      | No         | No                | Yes     |
| 3906 | 7533 | Northcliffe Rd | Nichols Ave  | BEARCLAW    | 3      | No         | No                | Yes     |
| 3907 | 7544 | James St       | Oak St       | BEARCLAW    | 3      | No         | No                | Yes     |
| 3908 | 7545 | James St       | Oak St       | STAMP/CRETE | 3      | No         | No                | Yes     |
| 3909 | 7550 | Farmer St      | Oak St       | BEARCLAW    | 3      | No         | No                | Yes     |
| 3910 | 7551 | Farmer St      | Oak St       | BEARCLAW    | 3      | No         | No                | Yes     |
| 3911 | 7552 | Farmer St      | Oak St       | BEARCLAW    | 3      | No         | No                | Yes     |
| 3912 | 7553 | Farmer St      | Oak St       | BEARCLAW    | 3      | No         | No                | Yes     |
| 3913 | 7558 | Lodi St        | Gertrude St  | BEARCLAW    | 3      | No         | No                | Yes     |
| 3914 | 7600 | E Fayette St   | Irving Ave   | BEARCLAW    | 3      | No         | No                | Yes     |
| 3915 | 7601 | E Fayette St   | Irving Ave   | STAMP/CRETE | 3      | No         | No                | Yes     |
| 3916 | 7604 | Loma Ave       | Cadillac St  | BEARCLAW    | 3      | Yes        | Yes               | Yes     |
| 3917 | 7605 | Loma Ave       | Cadillac St  | BEARCLAW    | 3      | No         | Yes               | Yes     |
| 3918 | 7626 | S Salina St.   | W Beard Ave  | STAMP/CRETE | 3      | No         | No                | Yes     |
| 3919 | 7628 | Laurel St      | N State St   | STAMP/CRETE | 3      | No         | No                | Yes     |
| 3920 | 7629 | N State St     | E Laurel St  | STAMP/CRETE | 3      | No         | No                | Yes     |
| 3921 | 7630 | N State St     | E Laurel St  | STAMP/CRETE | 3      | No         | No                | Yes     |
| 3922 | 7631 | N State St     | E Laurel St  | STAMP/CRETE | 3      | No         | No                | Yes     |
| 3923 | 7632 | N State St     | E Laurel St  | STAMP/CRETE | 3      | No         | No                | Yes     |
| 3924 | 7633 | N State St     | E Belden St  | BEARCLAW    | 3      | No         | No                | Yes     |
| 3925 | 7634 | N State St     | E Belden Ave | BEARCLAW    | 3      | No         | No                | Yes     |
| 3926 | 7637 | N Salina St    | W Laurel St  | STAMP/CRETE | 3      | No         | No                | Yes     |
| 3927 | 7638 | N Salina St    | W Laurel St  | STAMP/CRETE | 3      | No         | No                | Yes     |
| 3928 | 7639 | N Salina St    | W Laurel St  | STAMP/CRETE | 3      | No         | No                | Yes     |
| 3929 | 7640 | N Salina St    | W Laurel St  | STAMP/CRETE | 3      | No         | No                | Yes     |
| 3930 | 7641 | N Salina St    | W Laurel St  | BEARCLAW    | 3      | No         | No                | Yes     |
| 3931 | 7642 | N Salina St    | W Laurel St  | BEARCLAW    | 3      | No         | No                | Yes     |
| 3932 | 7643 | N Salina St    | Pearl St     | STAMP/CRETE | 3      | No         | No                | Yes     |
| 3933 | 7644 | N Salina St    | Pearl St     | STAMP/CRETE | 3      | No         | No                | Yes     |
| 3934 | 7645 | N Salina St    | Pearl St     | STAMP/CRETE | 3      | No         | No                | Yes     |
| 3935 | 7646 | N Salina St    | Pearl St     | STAMP/CRETE | 3      | No         | No                | Yes     |
| 3936 | 7647 | N State St     | N Salina St  | STAMP/CRETE | 3      | No         | No                | Yes     |
| 3937 | 7648 | N Salina St    | N State St   | STAMP/CRETE | 3      | No         | No                | Yes     |
| 3938 | 7649 | N State St     | N Salina St  | STAMP/CRETE | 3      | No         | No                | Yes     |
| 3939 | 7650 | N State St     | N Salina St  | STAMP/CRETE | 3      | No         | No                | Yes     |
| 3940 | 7663 | Butternut St   | N State St   | STAMP/CRETE | 3      | No         | No                | Yes     |
| 3941 | 7664 | N State St     | Butternut St | STAMP/CRETE | 3      | No         | No                | Yes     |
| 3942 | 7670 | N State St     | Ash st       | BEARCLAW    | 3      | No         | No                | Yes     |
| 3943 | 7671 | N State St     | Ash St       | BEARCLAW    | 3      | No         | No                | Yes     |
| 3944 | 5    | S Franklin St  | Walton St    | PLASTIC     | 4      | Yes        | Yes               | Yes     |
| 3945 | 6    | S Franklin St  | Walton St    | PLASTIC     | 4      | Yes        | Yes               | Yes     |
| 3946 | 9    | Creekwalk      | Walton St    | PLASTIC     | 4      | Yes        | Yes               | Yes     |
| 3947 | 10   | Dewitt St      | Brattle Rd   | PLASTIC     | 4      | Yes        | No                | Yes     |
| 3948 | 11   | Highland Ave   | DeWitt St    | PLASTIC     | 4      | Yes        | No                | Yes     |
| 3949 | 12   | DeWitt St      | Brattle Rd   | PLASTIC     | 4      | Yes        | No                | Yes     |
| 3950 | 13   | Highland Ave   | DeWitt St    | PLASTIC     | 4      | Yes        | No                | Yes     |
| 3951 | 43   | Fobes Ave      | Tyson Pl     | PLASTIC     | 4      | Yes        | No                | Yes     |
| 3952 | 44   | Fobes Ave      | Tyson Pl     | PLASTIC     | 4      | Yes        | No                | Yes     |

## CURB RAMP DATA

| #    | ID  | STREETNAME      | XSTREET1            | DWU     | RATING | COLORCONTR | STRIPED CROSSWALK | CURB ST |
|------|-----|-----------------|---------------------|---------|--------|------------|-------------------|---------|
| 3953 | 51  | James St        | Lillian Ave         | PLASTIC | 4      | Yes        | Yes               | Yes     |
| 3954 | 52  | James St        | Lillian Ave         | PLASTIC | 4      | Yes        | Yes               | Yes     |
| 3955 | 53  | James St        | Lillian Ave         | PLASTIC | 4      | Yes        | Yes               | Yes     |
| 3956 | 54  | James St        | Lillian Ave         | PLASTIC | 4      | Yes        | Yes               | Yes     |
| 3957 | 55  | James St        | Forest Hill Dr      | PLASTIC | 4      | Yes        | Yes               | Yes     |
| 3958 | 56  | James St        | Forest Hill Dr      | PLASTIC | 4      | Yes        | Yes               | Yes     |
| 3959 | 57  | Northcliffe Rd  | Forest Hill Dr      | PLASTIC | 4      | Yes        | No                | Yes     |
| 3960 | 58  | Forest Hill Dr  | Northcliffe Rd      | PLASTIC | 4      | Yes        | No                | Yes     |
| 3961 | 59  | Northcliffe Rd  | Forest Hill Dr      | PLASTIC | 4      | Yes        | No                | Yes     |
| 3962 | 60  | Northcliffe Rd  | Forest Hill Dr      | PLASTIC | 4      | Yes        | No                | Yes     |
| 3963 | 69  | Stafford Ave    | James St            | PLASTIC | 4      | Yes        | No                | Yes     |
| 3964 | 70  | Stafford Ave    | James St            | PLASTIC | 4      | Yes        | No                | Yes     |
| 3965 | 73  | Marlborough Rd  | James St            | PLASTIC | 4      | Yes        | Yes               | Yes     |
| 3966 | 74  | Marlborough Rd  | James St            | PLASTIC | 4      | No         | No                | Yes     |
| 3967 | 75  | North Ave       | James St            | PLASTIC | 4      | Yes        | No                | Yes     |
| 3968 | 76  | James St        | North Ave           | PLASTIC | 4      | Yes        | Yes               | Yes     |
| 3969 | 77  | James St        | North Ave           | PLASTIC | 4      | Yes        | Yes               | Yes     |
| 3970 | 78  | James St        | Hickok Ave          | PLASTIC | 4      | Yes        | Yes               | Yes     |
| 3971 | 79  | James St        | Hickok Ave          | PLASTIC | 4      | Yes        | Yes               | Yes     |
| 3972 | 80  | James St        | Hickok Ave          | PLASTIC | 4      | Yes        | Yes               | Yes     |
| 3973 | 81  | James St        | Hickok Ave          | PLASTIC | 4      | Yes        | Yes               | Yes     |
| 3974 | 82  | Clifton Pl      | James St            | PLASTIC | 4      | Yes        | No                | Yes     |
| 3975 | 83  | Clifton Pl      | James St            | PLASTIC | 4      | Yes        | No                | Yes     |
| 3976 | 92  | Eastwood Rd     | Grant Blvd          | PLASTIC | 4      | Yes        | Yes               | Yes     |
| 3977 | 93  | Grant Blvd      | Grant Blvd          | PLASTIC | 4      | Yes        | No                | Yes     |
| 3978 | 94  | Grant Blvd      | James St            | PLASTIC | 4      | Yes        | No                | Yes     |
| 3979 | 95  | Grant Blvd      | James St            | PLASTIC | 4      | Yes        | Yes               | Yes     |
| 3980 | 117 | Harrison St     | Walnut Ave          | PLASTIC | 4      | Yes        | No                | Yes     |
| 3981 | 118 | Harrison St     | Walnut Ave          | PLASTIC | 4      | Yes        | No                | Yes     |
| 3982 | 120 | Harrison St     | Walnut Ave          | PLASTIC | 4      | Yes        | No                | Yes     |
| 3983 | 122 | Harrison St     | Walnut Pl           | PLASTIC | 4      | Yes        | No                | Yes     |
| 3984 | 126 | W Onondaga St   | Midland Ave         | PLASTIC | 4      | Yes        | Yes               | Yes     |
| 3985 | 127 | W Onondaga St   | Midland Ave         | PLASTIC | 4      | Yes        | Yes               | Yes     |
| 3986 | 150 | Smith Ln        | Jamesville Ave      | PLASTIC | 4      | Yes        | No                | Yes     |
| 3987 | 161 | West Fayette St | Wyoming St          | PLASTIC | 4      | Yes        | No                | Yes     |
| 3988 | 162 | West Fayette    | Wyoming St          | PLASTIC | 4      | Yes        | No                | Yes     |
| 3989 | 163 | W Fayette       | South West St       | PLASTIC | 4      | Yes        | Yes               | Yes     |
| 3990 | 164 | W Fayette St    | South West St       | PLASTIC | 4      | Yes        | Yes               | Yes     |
| 3991 | 165 | W Fayette St    | South West St       | PLASTIC | 4      | Yes        | Yes               | Yes     |
| 3992 | 166 | W Fayette St    | S West St           | PLASTIC | 4      | Yes        | Yes               | Yes     |
| 3993 | 168 | W Fayette St    | NB West St Arterial | PLASTIC | 4      | Yes        | Yes               | Yes     |
| 3994 | 169 | W Fayette St    | NB West St Arterial | PLASTIC | 4      | Yes        | Yes               | Yes     |
| 3995 | 170 | W Fayette St    | NB West St Arterial | PLASTIC | 4      | Yes        | Yes               | Yes     |
| 3996 | 171 | W Fayette St    | Walton St           | PLASTIC | 4      | Yes        | No                | Yes     |
| 3997 | 172 | W Fayette St    | Walton St           | PLASTIC | 4      | Yes        | Unsure            | Yes     |
| 3998 | 173 | W Erie Blvd     | Leavenworth Ave     | PLASTIC | 4      | Yes        | No                | Yes     |
| 3999 | 174 | Erie Blvd W     | Leavenworth Ave     | PLASTIC | 4      | Yes        | No                | Yes     |
| 4000 | 179 | Erie Blvd W     | SB West St Ramp     | PLASTIC | 4      | Yes        | No                | Yes     |
| 4001 | 180 | Erie Blvd W     | SB West St Ramp     | PLASTIC | 4      | Yes        | No                | Yes     |
| 4002 | 181 | Erie Blvd W     | NB West St Ramp     | PLASTIC | 4      | Yes        | No                | Yes     |
| 4003 | 182 | Erie Blvd W     | NB West St Ramp     | PLASTIC | 4      | Yes        | No                | Yes     |
| 4004 | 183 | Erie Blvd W     | NB West St Ramp     | PLASTIC | 4      | Yes        | No                | Yes     |

## CURB RAMP DATA

| #    | ID  | STREETNAME          | XSTREET1        | DWU     | RATING | COLORCONTR | STRIPED CROSSWALK | CURB ST |
|------|-----|---------------------|-----------------|---------|--------|------------|-------------------|---------|
| 4005 | 184 | Erie Blvd W         | NB West St Ramp | PLASTIC | 4      | Yes        | No                | Yes     |
| 4006 | 187 | NB West St Arterial | W Water St      | PLASTIC | 4      | Yes        | No                | Yes     |
| 4007 | 188 | NB West St Arterial | W Water St      | PLASTIC | 4      | Yes        | No                | Yes     |
| 4008 | 189 | Tracey St           | Leavenworth Ave | PLASTIC | 4      | Yes        | No                | Yes     |
| 4009 | 194 | Tracey St           | Barker Ave      | PLASTIC | 4      | Yes        | No                | Yes     |
| 4010 | 197 | Tracey St           | Plum St         | PLASTIC | 4      | Yes        | No                | Yes     |
| 4011 | 198 | Wilkinson St        | Plum St         | PLASTIC | 4      | Yes        | No                | Yes     |
| 4012 | 199 | Wilkinson St        | Plum St         | PLASTIC | 4      | Yes        | No                | Yes     |
| 4013 | 200 | Wilkinson St        | Leavenworth Ave | PLASTIC | 4      | Yes        | No                | Yes     |
| 4014 | 201 | Wilkinson St        | Leavenworth Ave | PLASTIC | 4      | Yes        | No                | Yes     |
| 4015 | 202 | Wilkinson St        | Leavenworth Ave | PLASTIC | 4      | Yes        | No                | Yes     |
| 4016 | 203 | Wilkinson St        | Matty Ave       | PLASTIC | 4      | Yes        | No                | Yes     |
| 4017 | 204 | Wilkinson St        | Matty Ave       | PLASTIC | 4      | Yes        | No                | Yes     |
| 4018 | 205 | Wilkinson Ave       | Barker Ave      | PLASTIC | 4      | Yes        | No                | Yes     |
| 4019 | 206 | Wilkinson St        | Barker Ave      | PLASTIC | 4      | Yes        | No                | Yes     |
| 4020 | 207 | Wilkinson St        | Barker Ave      | PLASTIC | 4      | Yes        | No                | Yes     |
| 4021 | 208 | Wilkinson St        | Barker Ave      | PLASTIC | 4      | Yes        | No                | Yes     |
| 4022 | 209 | Park Ave            | Matty Ave       | PLASTIC | 4      | Yes        | Yes               | Yes     |
| 4023 | 210 | Park Ave            | Matty Ave       | PLASTIC | 4      | Yes        | Yes               | Yes     |
| 4024 | 211 | Park Ave            | Matty Ave       | PLASTIC | 4      | Yes        | Yes               | Yes     |
| 4025 | 212 | Park Ave            | Matty Ave       | PLASTIC | 4      | Yes        | Yes               | Yes     |
| 4026 | 214 | Park Ave            |                 | PLASTIC | 4      | Yes        | Yes               | Yes     |
| 4027 | 215 | Park Ave            |                 | PLASTIC | 4      | Yes        | Yes               | Yes     |
| 4028 | 216 | McBride St.         | Butternut St.   | PLASTIC | 4      | Yes        | No                | No      |
| 4029 | 218 | McBride St          | Butternut St    | PLASTIC | 4      | Yes        | No                | Yes     |
| 4030 | 221 | McBride St          | Butternut St    | PLASTIC | 4      | Yes        | Yes               | Yes     |
| 4031 | 222 | McBride St          | Butternut St    | PLASTIC | 4      | Yes        | Yes               | Yes     |
| 4032 | 236 | E Laurel St         | N Townsend St   | PLASTIC | 4      | Yes        | No                | Yes     |
| 4033 | 238 | N Townsend St       | E Laurel St     | PLASTIC | 4      | Yes        | No                | Yes     |
| 4034 | 239 | Union Ave           | N Townsend St   | PLASTIC | 4      | Yes        | Yes               | Yes     |
| 4035 | 242 | N Townsend St       | Union Ave       | PLASTIC | 4      | Yes        | Yes               | Yes     |
| 4036 | 244 | Union Ave           | N Townsend St   | PLASTIC | 4      | Yes        | No                | Yes     |
| 4037 | 246 | N Townsend          | Union Ave       | PLASTIC | 4      | Yes        | No                | Yes     |
| 4038 | 248 | Hickory St          | N Townsend St   | PLASTIC | 4      | Yes        | Yes               | Yes     |
| 4039 | 250 | N Townsend St       | Hickory St      | PLASTIC | 4      | Yes        | Yes               | Yes     |
| 4040 | 251 | N Townsend St       | Hickory St      | PLASTIC | 4      | Yes        | Yes               | Yes     |
| 4041 | 254 | N Townsend St       | Hickory St      | PLASTIC | 4      | Yes        | Yes               | Yes     |
| 4042 | 255 | Prospect Ave        |                 | PLASTIC | 4      | Yes        | Yes               | Yes     |
| 4043 | 256 | Prospect Ave        |                 | PLASTIC | 4      | Yes        | Yes               | Yes     |
| 4044 | 259 | Prospect Ave        | Hickory St      | PLASTIC | 4      | Yes        | Yes               | Yes     |
| 4045 | 260 | Hickory St          | Prospect Ave    | PLASTIC | 4      | Yes        | Yes               | Yes     |
| 4046 | 261 | Hickory St          | Prospect Ave    | PLASTIC | 4      | Yes        | Yes               | Yes     |
| 4047 | 264 | Hickory St          | Prospect Ave    | PLASTIC | 4      | Yes        | Yes               | Yes     |
| 4048 | 265 | Hickory St          | Prospect Ave    | PLASTIC | 4      | Yes        | Yes               | Yes     |
| 4049 | 267 | Prospect Ave        | E Willow St     | PLASTIC | 4      | Yes        | Yes               | Yes     |
| 4050 | 269 | E Willow St         | N Townsend St   | PLASTIC | 4      | Yes        | Yes               | Yes     |
| 4051 | 272 | E Willow St         | N Townsend St   | PLASTIC | 4      | Yes        | Yes               | Yes     |
| 4052 | 273 | E Willow St         | N Townsend St   | PLASTIC | 4      | Yes        | Yes               | Yes     |
| 4053 | 275 | N Townsend St       | E Willow St     | PLASTIC | 4      | Yes        | Yes               | Yes     |
| 4054 | 294 | Park Ave            | Leavenworth Ave | PLASTIC | 4      | Yes        | Yes               | Yes     |
| 4055 | 296 | Park Ave            | Leavenworth Ave | PLASTIC | 4      | Yes        | Yes               | Yes     |
| 4056 | 300 | Park Ave            | Barker Ave      | PLASTIC | 4      | Yes        | Yes               | Yes     |



## CURB RAMP DATA

| #    | ID  | STREETNAME        | XSTREET1           | DWU     | RATING | COLORCONTR | STRIPED CROSSWALK | CURB ST |
|------|-----|-------------------|--------------------|---------|--------|------------|-------------------|---------|
| 4057 | 301 | Park Ave          | Barker Ave         | PLASTIC | 4      | Yes        | Yes               | Yes     |
| 4058 | 303 | Park Ave          | Barker Ave         | PLASTIC | 4      | Yes        | Yes               | Yes     |
| 4059 | 304 | Park Ave          | Barker Ave         | PLASTIC | 4      | Yes        | Yes               | Yes     |
| 4060 | 305 | Park Ave          | Leavenworth Ave    | PLASTIC | 4      | Yes        | Yes               | Yes     |
| 4061 | 311 | W Genesee St      | Leavenworth Ave    | PLASTIC | 4      | Yes        | Yes               | Yes     |
| 4062 | 313 | W Genesee St      | Leavenworth Ave    | PLASTIC | 4      | Yes        | Yes               | Yes     |
| 4063 | 315 | W Genesee St      | Leavenworth Ave    | PLASTIC | 4      | Yes        | Yes               | Yes     |
| 4064 | 316 | W Genesee St      | Leavenworth Ave    | PLASTIC | 4      | Yes        | Yes               | Yes     |
| 4065 | 325 | W Genesee St      | Plum St            | PLASTIC | 4      | Yes        | No                | Yes     |
| 4066 | 326 | W Genesee St      | Plum St            | PLASTIC | 4      | Yes        | No                | Yes     |
| 4067 | 327 | W Genesee St      | Plum St            | PLASTIC | 4      | Yes        | No                | Yes     |
| 4068 | 328 | W Genesee St      | Plum St            | PLASTIC | 4      | Yes        | No                | Yes     |
| 4069 | 338 | Jame St           | Catherine St       | PLASTIC | 4      | Yes        | Yes               | Yes     |
| 4070 | 410 | Elm St            | Lincoln Park Drive | PLASTIC | 4      | Yes        | No                | Yes     |
| 4071 | 412 | Elm St            | Lincoln Park Drive | PLASTIC | 4      | Yes        | No                | Yes     |
| 4072 | 413 | Elm St            | Lincoln Park Drive | PLASTIC | 4      | Yes        | No                | Yes     |
| 4073 | 418 | Tealle Ave        | James St           | PLASTIC | 4      | Yes        | Yes               | Yes     |
| 4074 | 419 | Tealle Ave        | James St           | PLASTIC | 4      | Yes        | Yes               | Yes     |
| 4075 | 420 | Tealle Ave        | James St           | PLASTIC | 4      | Yes        | Yes               | Yes     |
| 4076 | 421 | Tealle Ave        | James St           | PLASTIC | 4      | Yes        | Yes               | Yes     |
| 4077 | 426 | Teall Ave         | Melrose Ave        | PLASTIC | 4      | Yes        | Yes               | Yes     |
| 4078 | 427 | Teall Ave         | Melrose Ave        | PLASTIC | 4      | Yes        | Yes               | Yes     |
| 4079 | 433 | W Onondaga Street | Midland Ave        | PLASTIC | 4      | Yes        | Yes               | Yes     |
| 4080 | 434 | W Onondaga St     | S. West Street     | PLASTIC | 4      | Yes        | Yes               | Yes     |
| 4081 | 435 | W Onondaga St     | S West St          | PLASTIC | 4      | Yes        | Yes               | Yes     |
| 4082 | 436 | W Onondaga St     | S West St          | PLASTIC | 4      | Yes        | Yes               | Yes     |
| 4083 | 437 | W Onondaga St     | S West St          | PLASTIC | 4      | Yes        | Yes               | Yes     |
| 4084 | 438 | S West St         | Shonnard St        | PLASTIC | 4      | Yes        | Yes               | Yes     |
| 4085 | 440 | S West St         | Shonnard St        | PLASTIC | 4      | Yes        | Yes               | Yes     |
| 4086 | 441 | S West St         | Shonnard St        | PLASTIC | 4      | Yes        | Yes               | Yes     |
| 4087 | 442 | Shonnard St       | Niagara St         | PLASTIC | 4      | Yes        | Yes               | Yes     |
| 4088 | 443 | Shonnard St       | Niagara St         | PLASTIC | 4      | Yes        | Yes               | Yes     |
| 4089 | 444 | Shonnard St       | Niagara St         | PLASTIC | 4      | Yes        | Yes               | Yes     |
| 4090 | 445 | Shonnard Street   | Slocum Ave         | PLASTIC | 4      | Yes        | Yes               | Yes     |
| 4091 | 446 | Shonnard St       | Slocum Ave         | PLASTIC | 4      | Yes        | Yes               | Yes     |
| 4092 | 448 | Shonnard St       | Oswego St          | PLASTIC | 4      | Yes        | Yes               | Yes     |
| 4093 | 449 | Shonnard St       | Oswego St          | PLASTIC | 4      | Yes        | Yes               | Yes     |
| 4094 | 450 | Oswego St         | Shonnard St        | PLASTIC | 4      | Yes        | Yes               | Yes     |
| 4095 | 451 | Shonnard St       | Oswego St          | PLASTIC | 4      | Yes        | Yes               | Yes     |
| 4096 | 458 | Congress Ave      | Kellogg St         | PLASTIC | 4      | Yes        | No                | Yes     |
| 4097 | 459 | Congress Ave      | Kellogg St         | PLASTIC | 4      | Yes        | No                | Yes     |
| 4098 | 460 | Congress Ave      | Kellogg St         | PLASTIC | 4      | Yes        | No                | Yes     |
| 4099 | 461 | Congress Ave      | Kellogg St         | PLASTIC | 4      | Yes        | No                | Yes     |
| 4100 | 462 | Holland St        | Congress Ave       | PLASTIC | 4      | Yes        | No                | Yes     |
| 4101 | 463 | Holland St        | Congress Ave       | PLASTIC | 4      | Yes        | No                | Yes     |
| 4102 | 464 | W Brighton Ave.   | W Brighton Ave.    | PLASTIC | 4      | Yes        | Yes               | Yes     |
| 4103 | 465 | Holland St        | Sheridan Pl        | PLASTIC | 4      | Yes        | No                | Yes     |
| 4104 | 466 | Holland St        | Sheridan Pl        | PLASTIC | 4      | Yes        | No                | Yes     |
| 4105 | 467 | Holland St        | Massena St         | PLASTIC | 4      | Yes        | No                | Yes     |
| 4106 | 468 | Holland SSt       | Massena St         | PLASTIC | 4      | Yes        | No                | Yes     |
| 4107 | 469 | W Onondaga St     | Rich St            | PLASTIC | 4      | Yes        | No                | Yes     |
| 4108 | 470 | W Onondaga St     | Rich St            | PLASTIC | 4      | Yes        | No                | Yes     |

| #    | ID  | STREETNAME        | XSTREET1          | DWU     | RATING | COLORCONTR | STRIPED CROSSWALK | CURB ST |
|------|-----|-------------------|-------------------|---------|--------|------------|-------------------|---------|
| 4109 | 471 | W Onondaga St     | Rich St           | PLASTIC | 4      | Yes        | No                | Yes     |
| 4110 | 472 | W Onondaga St     | Rich St           | PLASTIC | 4      | Yes        | No                | Yes     |
| 4111 | 473 | Delaware Street   | W Onondaga Street | PLASTIC | 4      | Yes        | Yes               | Yes     |
| 4112 | 474 | Delaware Street   | W Onondaga Street | PLASTIC | 4      | Yes        | Yes               | Yes     |
| 4113 | 475 | Delaware Street   | W Onondaga Street | PLASTIC | 4      | Yes        | Yes               | Yes     |
| 4114 | 476 | W Onondaga Street | Onondaga Ave      | PLASTIC | 4      | Yes        | Yes               | Yes     |
| 4115 | 477 | W Onondaga Street | Onondaga Ave      | PLASTIC | 4      | Yes        | Yes               | Yes     |
| 4116 | 478 | Onondaga Ave      | Tallman Street    | PLASTIC | 4      | Yes        | Yes               | Yes     |
| 4117 | 479 | Onondaga Ave      | Tallman Street    | PLASTIC | 4      | Yes        | Yes               | Yes     |
| 4118 | 484 | Tallman Street    | Rich Street       | PLASTIC | 4      | Yes        | No                | Yes     |
| 4119 | 486 | Tallman Street    | Tallman Street    | PLASTIC | 4      | Yes        | No                | Yes     |
| 4120 | 487 | Tallman Street    | Rich Street       | PLASTIC | 4      | Yes        | No                | Yes     |
| 4121 | 491 | Tallman Street    | South Ave         | PLASTIC | 4      | Yes        | No                | Yes     |
| 4122 | 492 | Tallman Street    | South Ave         | PLASTIC | 4      | Yes        | No                | Yes     |
| 4123 | 493 | Tallman Street    | South Ave         | PLASTIC | 4      | Yes        | No                | Yes     |
| 4124 | 500 | South Ave         | Clover Street     | PLASTIC | 4      | Yes        | No                | Yes     |
| 4125 | 501 | South Ave         | Clover Street     | PLASTIC | 4      | Yes        | No                | Yes     |
| 4126 | 502 | Lincoln Ave       | Clover Street     | PLASTIC | 4      | Yes        | No                | Yes     |
| 4127 | 503 | Lincoln Ave       | Clover Street     | PLASTIC | 4      | Yes        | No                | Yes     |
| 4128 | 526 | Wayne Street      | Lodi Street       | PLASTIC | 4      | Yes        | No                | Yes     |
| 4129 | 557 | Otisco St         | Geddes St         | PLASTIC | 4      | Yes        | Yes               | Yes     |
| 4130 | 558 | Otisco St         |                   | PLASTIC | 4      | Yes        | Yes               | Yes     |
| 4131 | 565 | Columbia Ave      | Glenwood Ave      | PLASTIC | 4      | Yes        | No                | Yes     |
| 4132 | 566 | Willis Ave        | Herkimer St       | PLASTIC | 4      | Yes        | No                | Yes     |
| 4133 | 567 | Columbia Ave      | Glenwood Ave      | PLASTIC | 4      | Yes        | No                | Yes     |
| 4134 | 568 | Willis Ave        | Herkimer St       | PLASTIC | 4      | Yes        | No                | Yes     |
| 4135 | 569 | Willis St         | Herkimer St       | PLASTIC | 4      | Yes        | No                | Yes     |
| 4136 | 570 | Willis St         | Herkimer St       | PLASTIC | 4      | Yes        | No                | Yes     |
| 4137 | 573 | Willis Ave        | Herkimer St       | PLASTIC | 4      | Yes        | No                | Yes     |
| 4138 | 574 | Willis Ave        | Herkimer St       | PLASTIC | 4      | Yes        | No                | Yes     |
| 4139 | 579 | Willis St         | W Genesee St      | PLASTIC | 4      | Yes        | Yes               | Yes     |
| 4140 | 580 | Willis St         | W Genesee St      | PLASTIC | 4      | Yes        | Yes               | Yes     |
| 4141 | 581 | Willis St         | W Genesee St      | PLASTIC | 4      | Yes        | Yes               | Yes     |
| 4142 | 582 | Willis St         | W Genesee St      | PLASTIC | 4      | Yes        | Yes               | Yes     |
| 4143 | 587 | Willis St         | Hamilton St       | PLASTIC | 4      | Yes        | No                | Yes     |
| 4144 | 588 | Willis St         | Hamilton St       | PLASTIC | 4      | Yes        | No                | Yes     |
| 4145 | 589 | Willis St         | Hamilton St       | PLASTIC | 4      | Yes        | No                | Yes     |
| 4146 | 590 | Willis St         | Hamilton St       | PLASTIC | 4      | Yes        | No                | Yes     |
| 4147 | 591 | Willis Ave        | Schuyler St       | PLASTIC | 4      | Yes        | No                | Yes     |
| 4148 | 594 | Schuyler St       | Willis St         | PLASTIC | 4      | Yes        | No                | Yes     |
| 4149 | 595 | Schuyler Street   | Willis St         | PLASTIC | 4      | Yes        | No                | Yes     |
| 4150 | 598 | Schuyler St       | Willis St         | PLASTIC | 4      | Yes        | No                | Yes     |
| 4151 | 599 | Willis St         | Ulster St         | PLASTIC | 4      | Yes        | No                | Yes     |
| 4152 | 600 | Willis St         | Ulster St         | PLASTIC | 4      | Yes        | No                | Yes     |
| 4153 | 601 | Willis St         | Ulster St         | PLASTIC | 4      | Yes        | No                | Yes     |
| 4154 | 602 | Willis St         | Ulster St         | PLASTIC | 4      | Yes        | No                | Yes     |
| 4155 | 612 | Milton Ave        | Ulster St         | PLASTIC | 4      | Yes        | No                | Yes     |
| 4156 | 613 | Milton Ave        | Ulster St         | PLASTIC | 4      | Yes        | No                | Yes     |
| 4157 | 614 | Milton Ave        | Ulster St         | PLASTIC | 4      | Yes        | No                | Yes     |
| 4158 | 615 | Milton Ave        | Ulster St         | PLASTIC | 4      | Yes        | No                | Yes     |
| 4159 | 627 | Elm St            | Hawley Ave        | PLASTIC | 4      | Yes        | Yes               | Yes     |
| 4160 | 628 | Hawley Ave        | Elm St            | PLASTIC | 4      | Yes        | Yes               | Yes     |

## CURB RAMP DATA

| #    | ID  | STREETNAME               | XSTREET1     | DWU     | RATING | COLORCONTR | STRIPED CROSSWALK | CURB ST |
|------|-----|--------------------------|--------------|---------|--------|------------|-------------------|---------|
| 4161 | 629 | Elm St                   | Hawley Ave   | PLASTIC | 4      | Yes        | Yes               | Yes     |
| 4162 | 630 | Hawley Ave               | Elm St       | PLASTIC | 4      | Yes        | Yes               | Yes     |
| 4163 | 640 | Tealle Ave               | Eldorado St  | PLASTIC | 4      | Yes        | Yes               | Yes     |
| 4164 | 641 | Tealle Ave               | Eldorado St  | PLASTIC | 4      | Yes        | Yes               | Yes     |
| 4165 | 642 | Shuart Ave               | Tealle Ave   | PLASTIC | 4      | Yes        | Yes               | Yes     |
| 4166 | 644 | Tealle Ave               | Shuart St    | PLASTIC | 4      | Yes        | Yes               | Yes     |
| 4167 | 646 | Shuart Ave               | Tealle Ave   | PLASTIC | 4      | Yes        | Yes               | Yes     |
| 4168 | 647 | Shuart Ave               | Tealle Ave   | PLASTIC | 4      | Yes        | Yes               | Yes     |
| 4169 | 648 | Tealle Ave               | Mooney Ave   | PLASTIC | 4      | Yes        | Yes               | Yes     |
| 4170 | 649 | Tealle Ave               | Mooney Ave   | PLASTIC | 4      | Yes        | Yes               | Yes     |
| 4171 | 654 | Tealle Ave               | Mariposa St  | PLASTIC | 4      | Yes        | Yes               | Yes     |
| 4172 | 655 | Tealle Ave               | Mariposa St  | PLASTIC | 4      | Yes        | Yes               | Yes     |
| 4173 | 660 | Hixson Ave               | Boyd St      | PLASTIC | 4      | Yes        | No                | Yes     |
| 4174 | 661 | Hixson Ave               | Boyd St      | PLASTIC | 4      | Yes        | No                | Yes     |
| 4175 | 662 | Hixson Ave               | Boyd St      | PLASTIC | 4      | Yes        | No                | Yes     |
| 4176 | 663 | Hixson Ave               | Boyd St      | PLASTIC | 4      | Yes        | No                | Yes     |
| 4177 | 666 | Tealle Ave               | Boyd St      | PLASTIC | 4      | Yes        | Yes               | Yes     |
| 4178 | 667 | Tealle Ave               | Boyd St      | PLASTIC | 4      | Yes        | Yes               | Yes     |
| 4179 | 668 | Tealle Ave               | Boyd St      | PLASTIC | 4      | Yes        | Yes               | Yes     |
| 4180 | 669 | Tealle Ave               | Boyd St      | PLASTIC | 4      | Yes        | Yes               | Yes     |
| 4181 | 670 | Tealle Ave               | Schuler St   | PLASTIC | 4      | Yes        | Yes               | Yes     |
| 4182 | 671 | Tealle Ave               | Schuler St   | PLASTIC | 4      | Yes        | Yes               | Yes     |
| 4183 | 689 | Rich St                  | White St     | PLASTIC | 4      | Yes        | No                | Yes     |
| 4184 | 690 | Rich St                  | White St     | PLASTIC | 4      | Yes        | No                | Yes     |
| 4185 | 691 | South Ave                | White St     | PLASTIC | 4      | Yes        | Yes               | Yes     |
| 4186 | 692 | South Ave                | White St     | PLASTIC | 4      | Yes        | Yes               | Yes     |
| 4187 | 693 | W Onondaga St            | South Ave    | PLASTIC | 4      | Yes        | Yes               | Yes     |
| 4188 | 694 | W Onondaga St            | Slocum Ave   | PLASTIC | 4      | Yes        | Yes               | Yes     |
| 4189 | 695 | W Onondaga St            | Slocum Ave   | PLASTIC | 4      | Yes        | Yes               | Yes     |
| 4190 | 696 | W Onondaga St            | South Ave    | PLASTIC | 4      | Yes        | Yes               | Yes     |
| 4191 | 697 | Slocum Ave               | Holland St   | PLASTIC | 4      | Yes        | No                | Yes     |
| 4192 | 698 | Slocum Ave               | Holland St   | PLASTIC | 4      | Yes        | No                | Yes     |
| 4193 | 700 | Slocum Ave               | Kellogg St   | PLASTIC | 4      | Yes        | No                | Yes     |
| 4194 | 701 | Slocum Ave               | Kellogg St   | PLASTIC | 4      | Yes        | No                | Yes     |
| 4195 | 702 | Kellogg St               | Merriman Ave | PLASTIC | 4      | Yes        | No                | Yes     |
| 4196 | 704 | Kellogg St               | Merriman Ave | PLASTIC | 4      | Yes        | No                | Yes     |
| 4197 | 705 | Robineau Rd              | Glenwood Ave | PLASTIC | 4      | Yes        | Yes               | Yes     |
| 4198 | 706 | Glenwood Ave             | Robineau Rd  | PLASTIC | 4      | Yes        | Yes               | Yes     |
| 4199 | 707 | Glenwood Ave             | Robineau Rd  | PLASTIC | 4      | Yes        | Yes               | Yes     |
| 4200 | 708 | Robineau Rd              | Glenwood Ave | PLASTIC | 4      | Yes        | Yes               | Yes     |
| 4201 | 720 | Carlton Rd               | S Geddes St  | PLASTIC | 4      | Yes        | Yes               | Yes     |
| 4202 | 724 | Corcoran High School DRW | Glenwood Dr  | PLASTIC | 4      | Yes        | Yes               | Yes     |
| 4203 | 725 | Corcoran Highschool DRW  | Glenwood Ave | PLASTIC | 4      | Yes        | Yes               | Yes     |
| 4204 | 728 | Velasko Rd               |              | PLASTIC | 4      | Yes        | No                | Yes     |
| 4205 | 729 | Velasko Rd               | Glenwood Ave | PLASTIC | 4      | Yes        | No                | Yes     |
| 4206 | 742 | Avery Ave                | W Genesee St | PLASTIC | 4      | Yes        | No                | Yes     |
| 4207 | 743 | Avery Ave                | W Genesee St | PLASTIC | 4      | Yes        | No                | Yes     |
| 4208 | 744 | Avery Ave                | W Genesee St | PLASTIC | 4      | Yes        | No                | Yes     |
| 4209 | 745 | Avery Ave                | W Genesee St | PLASTIC | 4      | Yes        | No                | Yes     |
| 4210 | 754 | Driscoll Ave             | Avery Ave    | PLASTIC | 4      | Yes        | No                | Yes     |
| 4211 | 755 | Driscoll Ave             | Avery Ave    | PLASTIC | 4      | Yes        | No                | Yes     |
| 4212 | 761 | Hayden Ave               | Driscoll Ave | PLASTIC | 4      | Yes        | No                | Yes     |

## CURB RAMP DATA

| #    | ID  | STREETNAME      | XSTREET1        | DWU     | RATING | COLORCONTR | STRIPED CROSSWALK | CURB ST |
|------|-----|-----------------|-----------------|---------|--------|------------|-------------------|---------|
| 4213 | 768 | Myrtle St       | Cayuga St       | PLASTIC | 4      | Yes        | No                | Yes     |
| 4214 | 795 | Essex St        | Milton Ave      | PLASTIC | 4      | Yes        | No                | Yes     |
| 4215 | 796 | Essex St        | Milton Ave      | PLASTIC | 4      | Yes        | No                | Yes     |
| 4216 | 797 | Milton Ave      | Lewis St        | PLASTIC | 4      | Yes        | No                | Yes     |
| 4217 | 798 | Milton Ave      | Lewis St        | PLASTIC | 4      | Yes        | No                | Yes     |
| 4218 | 799 | Milton Ave      | Lewis St        | PLASTIC | 4      | Yes        | No                | Yes     |
| 4219 | 800 | Milton Ave      | Lewis St        | PLASTIC | 4      | Yes        | No                | Yes     |
| 4220 | 801 | Milton Ave      | Herkimer St     | PLASTIC | 4      | Yes        | Yes               | Yes     |
| 4221 | 803 | Milton Ave      | Herkimer St     | PLASTIC | 4      | Yes        | Yes               | Yes     |
| 4222 | 805 | Milton Ave      | Herkimer St     | PLASTIC | 4      | Yes        | Yes               | Yes     |
| 4223 | 807 | Milton Ave      | Herkimer St     | PLASTIC | 4      | Yes        | Yes               | Yes     |
| 4224 | 813 | Milton Ave      | W Genesee St    | PLASTIC | 4      | Yes        | No                | Yes     |
| 4225 | 814 | Milton Ave      | W Genesee St    | PLASTIC | 4      | Yes        | No                | Yes     |
| 4226 | 815 | Milton Ave      | W Genesee St    | PLASTIC | 4      | Yes        | No                | Yes     |
| 4227 | 816 | Milton Ave      | W Genesee St    | PLASTIC | 4      | Yes        | No                | Yes     |
| 4228 | 822 | Charlottle St   | Herkimer St     | PLASTIC | 4      | Yes        | No                | Yes     |
| 4229 | 833 | Milton Ave      | Emerson Ave     | PLASTIC | 4      | Yes        | No                | Yes     |
| 4230 | 834 | Milton Ave      | Chemung St      | PLASTIC | 4      | Yes        | No                | Yes     |
| 4231 | 841 | E Bissell St.   | E Bissell St.   | PLASTIC | 4      | Yes        | No                | Yes     |
| 4232 | 842 | E Bissell St.   | E Bissell St.   | PLASTIC | 4      | Yes        | No                | Yes     |
| 4233 | 843 | Rockland Ave.   | Rockland Ave.   | PLASTIC | 4      | Yes        | No                | Yes     |
| 4234 | 844 | Rockland Ave.   | Rockland Ave.   | PLASTIC | 4      | Yes        | No                | Yes     |
| 4235 | 847 | Hunt Ave.       | Hunt Ave.       | PLASTIC | 4      | Yes        | No                | Yes     |
| 4236 | 848 | Hunt Ave.       | Hunt Ave.       | PLASTIC | 4      | Yes        | No                | Yes     |
| 4237 | 849 | Hunt Ave.       | Hunt Ave.       | PLASTIC | 4      | Yes        | No                | Yes     |
| 4238 | 850 | Hunt Ave.       | Hunt Ave.       | PLASTIC | 4      | Yes        | No                | Yes     |
| 4239 | 855 | W Colvin St.    | W Colvin St.    | PLASTIC | 4      | Yes        | Yes               | Yes     |
| 4240 | 857 | W Colvin St.    | W Colvin St.    | PLASTIC | 4      | Yes        | Yes               | Yes     |
| 4241 | 858 | W Colvin St.    | W Colvin St.    | PLASTIC | 4      | Yes        | Yes               | Yes     |
| 4242 | 859 | W Colvin St.    | W Colvin St.    | PLASTIC | 4      | Yes        | Yes               | Yes     |
| 4243 | 861 | W Colvin St.    | W Colvin St.    | PLASTIC | 4      | Yes        | Yes               | Yes     |
| 4244 | 862 | W Colvin St.    | W Colvin St.    | PLASTIC | 4      | Yes        | Yes               | Yes     |
| 4245 | 863 | W Colvin St.    | W Colvin St.    | PLASTIC | 4      | Yes        | Yes               | Yes     |
| 4246 | 864 | W Colvin St.    | W Colvin St.    | PLASTIC | 4      | Yes        | Yes               | Yes     |
| 4247 | 865 | W Colvin St.    | W Colvin St.    | PLASTIC | 4      | Yes        | Yes               | Yes     |
| 4248 | 866 | W Colvin St.    | W Colvin St.    | PLASTIC | 4      | Yes        | Yes               | Yes     |
| 4249 | 869 | W Colvin St.    | W Colvin St.    | PLASTIC | 4      | Yes        | Yes               | Yes     |
| 4250 | 870 | W Colvin St.    | W Colvin St.    | PLASTIC | 4      | Yes        | Yes               | Yes     |
| 4251 | 871 | W Colvin St.    | W Colvin St.    | PLASTIC | 4      | Yes        | Yes               | Yes     |
| 4252 | 890 | W Brighton Ave. | W Brighton Ave. | PLASTIC | 4      | Yes        | Yes               | Yes     |
| 4253 | 891 | W Brighton Ave. | W Brighton Ave. | PLASTIC | 4      | Yes        | Yes               | Yes     |
| 4254 | 892 | W Brighton St.  | W Brighton St.  | PLASTIC | 4      | Yes        | Yes               | Yes     |
| 4255 | 893 | W Brighton Ave. | W Brighton Ave. | PLASTIC | 4      | Yes        | No                | Yes     |
| 4256 | 894 | W Brighton Ave. | W Brighton Ave. | PLASTIC | 4      | Yes        | No                | Yes     |
| 4257 | 895 | W Brighton Ave. | W Brighton Ave. | PLASTIC | 4      | Yes        | No                | Yes     |
| 4258 | 896 | W Brighton Ave. | W Brighton Ave. | PLASTIC | 4      | Yes        | No                | Yes     |
| 4259 | 930 | Hickock Rd      | Hickock Ave     | PLASTIC | 4      | Yes        | No                | Yes     |
| 4260 | 931 | Hickock Rd      | Hickock Ave     | PLASTIC | 4      | Yes        | No                | Yes     |
| 4261 | 940 | Clifton Pl      | Melrose Ave     | PLASTIC | 4      | Yes        | No                | Yes     |
| 4262 | 941 | Clifton Pl      | Melrose Ave     | PLASTIC | 4      | Yes        | No                | Yes     |
| 4263 | 942 | Melrose Ave     | Clifton Pl      | PLASTIC | 4      | Yes        | No                | Yes     |
| 4264 | 943 | Melrose Ave     | Clifton Pl      | PLASTIC | 4      | Yes        | No                | Yes     |

## CURB RAMP DATA

| #    | ID   | STREETNAME    | XSTREET1       | DWU     | RATING | COLORCONTR | STRIPED CROSSWALK | CURB ST |
|------|------|---------------|----------------|---------|--------|------------|-------------------|---------|
| 4265 | 944  | Melrose Ave   | Clifton Pl     | PLASTIC | 4      | Yes        | No                | Yes     |
| 4266 | 945  | Melrose Ave   | Clifton Pl     | PLASTIC | 4      | Yes        | No                | Yes     |
| 4267 | 946  | Clifton Pl    | Melrose Ave    | PLASTIC | 4      | Yes        | No                | Yes     |
| 4268 | 947  | Clifton Pl    | Melrose Ave    | PLASTIC | 4      | Yes        | No                | Yes     |
| 4269 | 958  | Sunnycrest Rd | Hickok Ave     | PLASTIC | 4      | Yes        | No                | Yes     |
| 4270 | 959  | Sunnycrest Rd | Hickok Ave     | PLASTIC | 4      | Yes        | No                | Yes     |
| 4271 | 960  | Sunnycrest Rd | Hickok Ave     | PLASTIC | 4      | Yes        | No                | Yes     |
| 4272 | 961  | Sunnycrest Rd | Hickok Ave     | PLASTIC | 4      | Yes        | No                | Yes     |
| 4273 | 974  | Glencove Rd   | Forest Hill Dr | PLASTIC | 4      | Yes        | No                | Yes     |
| 4274 | 975  | Glencove Rd   | Forest Hill Dr | PLASTIC | 4      | Yes        | No                | Yes     |
| 4275 | 976  | Glencove Rd   | Forest Hill Dr | PLASTIC | 4      | Yes        | No                | Yes     |
| 4276 | 977  | Glencove Rd   | Forest Hill Dr | PLASTIC | 4      | Yes        | No                | Yes     |
| 4277 | 1017 | Will Avenue   | Roberts Avenue | PLASTIC | 4      | Yes        | Yes               | Yes     |
| 4278 | 1018 | Will Avenue   | Roberts Avenue | PLASTIC | 4      | Yes        | Yes               | Yes     |
| 4279 | 1023 | W Colvin St   | Summit Ave     | PLASTIC | 4      | Yes        | No                | Yes     |
| 4280 | 1024 | Summit Ave    | W Colvin St    | PLASTIC | 4      | Yes        | No                | Yes     |
| 4281 | 1025 | W Colvin St   | Summit Ave     | PLASTIC | 4      | Yes        | No                | Yes     |
| 4282 | 1026 | Summit Ave    | W Colvin St    | PLASTIC | 4      | Yes        | No                | Yes     |
| 4283 | 1035 | Butternut St  | Lodi St        | PLASTIC | 4      | Yes        | Unsure            | Yes     |
| 4284 | 1036 | Butternut St  | Lodi St        | PLASTIC | 4      | Yes        | Unsure            | Yes     |
| 4285 | 1037 | Lodi St       | Butternut St   | PLASTIC | 4      | Yes        | Unsure            | Yes     |
| 4286 | 1038 | Lodi St       | Butternut St   | PLASTIC | 4      | Yes        | Unsure            | Yes     |
| 4287 | 1039 | Lodi St       | Ash St         | PLASTIC | 4      | Yes        | No                | Yes     |
| 4288 | 1040 | Ash St        | Lodi St        | PLASTIC | 4      | Yes        | No                | Yes     |
| 4289 | 1041 | Lodi St       | Ash St         | PLASTIC | 4      | Yes        | No                | Yes     |
| 4290 | 1042 | Ash St        | Lodi St        | PLASTIC | 4      | Yes        | No                | Yes     |
| 4291 | 1043 | John St       | Lodi St        | PLASTIC | 4      | Yes        | No                | Yes     |
| 4292 | 1044 | John St       | Lodi St        | PLASTIC | 4      | Yes        | No                | Yes     |
| 4293 | 1045 | S Alvard St   | John St        | PLASTIC | 4      | Yes        | Yes               | Yes     |
| 4294 | 1046 | S Alvard St   | John St        | PLASTIC | 4      | Yes        | Yes               | Yes     |
| 4295 | 1047 | John St       | Park St        | PLASTIC | 4      | Yes        | Yes               | Yes     |
| 4296 | 1048 | Park St       | John St        | PLASTIC | 4      | Yes        | Yes               | Yes     |
| 4297 | 1049 | John St       | Park St        | PLASTIC | 4      | Yes        | Yes               | Yes     |
| 4298 | 1051 | John St       | Carbon St      | PLASTIC | 4      | Yes        | No                | Yes     |
| 4299 | 1052 | Carbon St     | John St        | PLASTIC | 4      | Yes        | No                | Yes     |
| 4300 | 1053 | John St       | Carbon St      | PLASTIC | 4      | Yes        | No                | Yes     |
| 4301 | 1054 | John St       | Carbon St      | PLASTIC | 4      | Yes        | No                | Yes     |
| 4302 | 1077 | Josephine St  | Butternut St   | PLASTIC | 4      | Yes        | No                | Yes     |
| 4303 | 1078 | Josephine St  | Butternut St   | PLASTIC | 4      | Yes        | No                | Yes     |
| 4304 | 1079 | Peters St     | Butternut St   | PLASTIC | 4      | Yes        | No                | Yes     |
| 4305 | 1080 | Peters St     | Butternut St   | PLASTIC | 4      | Yes        | No                | Yes     |
| 4306 | 1081 | S Alvard St   | Butternut St   | PLASTIC | 4      | Yes        | Yes               | Yes     |
| 4307 | 1082 | S Alvard St   | Butternut St   | PLASTIC | 4      | Yes        | Yes               | Yes     |
| 4308 | 1083 | Butternut St  | S Alvard St    | PLASTIC | 4      | Yes        | Yes               | Yes     |
| 4309 | 1084 | S Alvard St   | Butternut St   | PLASTIC | 4      | Yes        | Yes               | Yes     |
| 4310 | 1085 | Schneider St  | Butternut St   | PLASTIC | 4      | Yes        | No                | Yes     |
| 4311 | 1086 | Schneider St  | Butternut St   | PLASTIC | 4      | Yes        | No                | Yes     |
| 4312 | 1088 | Park St       | Butternut St   | PLASTIC | 4      | Yes        | Yes               | Yes     |
| 4313 | 1089 | Butternut St  | Park St        | PLASTIC | 4      | Yes        | Yes               | Yes     |
| 4314 | 1090 | Butternut St  | Park St        | PLASTIC | 4      | Yes        | Yes               | Yes     |
| 4315 | 1095 | Spring St     | Butternut St   | PLASTIC | 4      | Yes        | No                | Yes     |
| 4316 | 1114 | Fellows Av    | Harvard Pl     | PLASTIC | 4      | Yes        | Yes               | Yes     |

| #    | ID   | STREETNAME         | XSTREET1            | DWU     | RATING | COLORCONTR | STRIPED CROSSWALK | CURB ST |
|------|------|--------------------|---------------------|---------|--------|------------|-------------------|---------|
| 4317 | 1115 | Fellows Av         | Harvard Pl          | PLASTIC | 4      | Yes        | Yes               | Yes     |
| 4318 | 1117 | Fellows Av         | Harvard Pl          | PLASTIC | 4      | Yes        | Yes               | Yes     |
| 4319 | 1118 | Fellows Av         | Harvard Pl          | PLASTIC | 4      | Yes        | Yes               | Yes     |
| 4320 | 1123 | Allen St           | Victoria Pl         | PLASTIC | 4      | Yes        | No                | Yes     |
| 4321 | 1125 | Allen St           | Victoria Pl         | PLASTIC | 4      | Yes        | No                | Yes     |
| 4322 | 1127 | Allen St           | Concord Pl          | PLASTIC | 4      | Yes        | No                | Yes     |
| 4323 | 1128 | Allen St           | Concord Pl          | PLASTIC | 4      | Yes        | No                | Yes     |
| 4324 | 1144 | Putnam Street      | Concord Pl          | PLASTIC | 4      | Yes        | No                | Yes     |
| 4325 | 1145 | Putnam Street      | Dudley Street       | PLASTIC | 4      | Yes        | No                | Yes     |
| 4326 | 1147 | Putnam Street      | Dudley Street       | PLASTIC | 4      | Yes        | No                | Yes     |
| 4327 | 1149 | Putnam Street      | Dudley Street       | PLASTIC | 4      | Yes        | No                | Yes     |
| 4328 | 1152 | Elliot Street      | Dudley Street       | PLASTIC | 4      | Yes        | No                | Yes     |
| 4329 | 1155 | Dudley Street      | Elliot Street       | PLASTIC | 4      | Yes        | Unsure            | Yes     |
| 4330 | 1158 | Dudley Street      | Elliot Street       | PLASTIC | 4      | Yes        | No                | Yes     |
| 4331 | 1159 | Elliot Street      | Dudley Street       | PLASTIC | 4      | Yes        | No                | Yes     |
| 4332 | 1170 | Euclid Av          | Houston Av          | PLASTIC | 4      | Yes        | No                | Yes     |
| 4333 | 1173 | Bradley Street     | W. Onondaga Street  | PLASTIC | 4      | Yes        | No                | Yes     |
| 4334 | 1175 | Bradley Street     | W. Onondaga Street  | PLASTIC | 4      | Yes        | No                | Yes     |
| 4335 | 1178 | W. Onondaga Street | Bradley Street      | PLASTIC | 4      | Yes        | No                | Yes     |
| 4336 | 1181 | W. Onondaga Street | Bradley Street      | PLASTIC | 4      | Yes        | No                | Yes     |
| 4337 | 1184 | Euclid Av          | Houston Av          | PLASTIC | 4      | Yes        | No                | Yes     |
| 4338 | 1185 | Forman Ave         |                     | PLASTIC | 4      | Yes        | Yes               | Yes     |
| 4339 | 1186 | Euclid Av          | Houston Av          | PLASTIC | 4      | Yes        | Yes               | Yes     |
| 4340 | 1187 | Euclid Av          | Houston Av          | PLASTIC | 4      | Yes        | Yes               | Yes     |
| 4341 | 1188 | E Genessee St      |                     | PLASTIC | 4      | Yes        | Yes               | Yes     |
| 4342 | 1236 | East Adams St      | Walnut Pl           | PLASTIC | 4      | Yes        | No                | Yes     |
| 4343 | 1237 | E Adams St         | Walnut Place        | PLASTIC | 4      | Yes        | No                | Yes     |
| 4344 | 1245 | E Adams St         | Comstock Ave        | PLASTIC | 4      | Yes        | No                | Yes     |
| 4345 | 1246 | E Adams St         | Comstock Ave        | PLASTIC | 4      | Yes        | No                | Yes     |
| 4346 | 1247 | Johnson            | E Adams St          | PLASTIC | 4      | Yes        | No                | Yes     |
| 4347 | 1306 | Farmer St.         | Dewitt St.          | PLASTIC | 4      | Yes        | No                | Yes     |
| 4348 | 1307 | Farmer St.         | Dewitt St.          | PLASTIC | 4      | Yes        | No                | Yes     |
| 4349 | 1308 | Farmer St.         | Dewitt St.          | PLASTIC | 4      | Yes        | No                | Yes     |
| 4350 | 1309 | Farmer St.         | Dewitt St.          | PLASTIC | 4      | Yes        | No                | Yes     |
| 4351 | 1312 | Park St.           | Dewitt St.          | PLASTIC | 4      | Yes        | No                | Yes     |
| 4352 | 1341 | Oak St.            | Park St.            | PLASTIC | 4      | Yes        | Yes               | Yes     |
| 4353 | 1342 | Oak St.            | Park St.            | PLASTIC | 4      | Yes        | Yes               | Yes     |
| 4354 | 1343 | Oak St.            | Park St.            | PLASTIC | 4      | Yes        | Yes               | Yes     |
| 4355 | 1344 | Oak St.            | Park St.            | PLASTIC | 4      | Yes        | Yes               | Yes     |
| 4356 | 1357 | Holland Street     | Delaware Street     | PLASTIC | 4      | Yes        | No                | Yes     |
| 4357 | 1358 | Holland Street     | Delaware Street     | PLASTIC | 4      | Yes        | No                | Yes     |
| 4358 | 1361 | Onondaga Avenue    | West Bissell Street | PLASTIC | 4      | Yes        | No                | Yes     |
| 4359 | 1362 | Onondaga Avenue    | West Bissell Street | PLASTIC | 4      | Yes        | No                | Yes     |
| 4360 | 1368 | Graves             | Highland Ave.       | PLASTIC | 4      | Yes        | No                | Yes     |
| 4361 | 1369 | Graves St.         | Highland Ave.       | PLASTIC | 4      | Yes        | No                | Yes     |
| 4362 | 1370 | Oak St.            | Highland Ave.       | PLASTIC | 4      | Yes        | No                | Yes     |
| 4363 | 1371 | Oak St.            | Highland Ave        | PLASTIC | 4      | Yes        | No                | Yes     |
| 4364 | 1373 | Oak St.            | Highland Ave.       | PLASTIC | 4      | Yes        | No                | Yes     |
| 4365 | 1374 | Oak St.            | Highland Ave.       | PLASTIC | 4      | Yes        | No                | Yes     |
| 4366 | 1386 | S Geddes Street    | Seymour Street      | PLASTIC | 4      | Yes        | Yes               | Yes     |
| 4367 | 1390 | S Geddes Street    | Seymour Street      | PLASTIC | 4      | Yes        | Yes               | Yes     |
| 4368 | 1392 | S Geddes Street    | Seymour Street      | PLASTIC | 4      | Yes        | Yes               | Yes     |

## CURB RAMP DATA

| #    | ID   | STREETNAME      | XSTREET1                       | DWU     | RATING | COLORCONTR | STRIPED CROSSWALK | CURB ST |
|------|------|-----------------|--------------------------------|---------|--------|------------|-------------------|---------|
| 4369 | 1394 | S Geddes Street | Seymour Street                 | PLASTIC | 4      | Yes        | Yes               | Yes     |
| 4370 | 1396 | Onondaga Avenue | Cheney Street                  | PLASTIC | 4      | Yes        | No                | Yes     |
| 4371 | 1397 | S Geddes Street | Shonnard Street                | PLASTIC | 4      | Yes        | Yes               | Yes     |
| 4372 | 1398 | Onondaga Avenue | Cheney Street                  | PLASTIC | 4      | Yes        | No                | Yes     |
| 4373 | 1399 | Shonnard Street | S Geddes Street                | PLASTIC | 4      | Yes        | Yes               | Yes     |
| 4374 | 1400 | Cheney Street   | Coolidge Avenue                | PLASTIC | 4      | Yes        | No                | Yes     |
| 4375 | 1401 | Cheney Street   | Coolidge Avenue                | PLASTIC | 4      | Yes        | No                | Yes     |
| 4376 | 1405 | Grand Avenue    | S Geddes Street                | PLASTIC | 4      | Yes        | Yes               | Yes     |
| 4377 | 1406 | Grand Avenue    | S Geddes Street                | PLASTIC | 4      | Yes        | Yes               | Yes     |
| 4378 | 1407 | S Geddes Street | Grand Avenue                   | PLASTIC | 4      | Yes        | Yes               | Yes     |
| 4379 | 1408 | Grand Avenue    | Grand Avenue                   | PLASTIC | 4      | Yes        | Yes               | Yes     |
| 4380 | 1409 | Grand Avenue    | Grand Avenue                   | PLASTIC | 4      | Yes        | Yes               | Yes     |
| 4381 | 1410 | Merriman Avenue | S Geddes Street                | PLASTIC | 4      | Yes        | No                | Yes     |
| 4382 | 1411 | S Geddes Street | Merriman Avenue                | PLASTIC | 4      | Yes        | No                | Yes     |
| 4383 | 1413 | Barrett Street  | Merriman Avenue                | PLASTIC | 4      | Yes        | No                | Yes     |
| 4384 | 1415 | Barrett Street  | Merriman Street                | PLASTIC | 4      | Yes        | No                | Yes     |
| 4385 | 1416 | Barrett Street  | Merriman Avenue                | PLASTIC | 4      | Yes        | No                | Yes     |
| 4386 | 1417 | Barrett Street  | Merriman Avenue                | PLASTIC | 4      | Yes        | No                | Yes     |
| 4387 | 1419 | Barrett Street  | Merriman Avenue                | PLASTIC | 4      | Yes        | No                | Yes     |
| 4388 | 1420 | Barrett Street  | Merriman Street                | PLASTIC | 4      | Yes        | No                | Yes     |
| 4389 | 1423 | Massena Street  | Merriman Avenue                | PLASTIC | 4      | Yes        | No                | Yes     |
| 4390 | 1425 | Massena Street  | Merriman Avenue                | PLASTIC | 4      | Yes        | No                | Yes     |
| 4391 | 1426 | Massena Street  | Merriman Avenue                | PLASTIC | 4      | Yes        | No                | Yes     |
| 4392 | 1430 | Massena Street  | Merriman Avenue                | PLASTIC | 4      | Yes        | No                | Yes     |
| 4393 | 1432 | Rich Street     | Hudson Street                  | PLASTIC | 4      | Yes        | No                | Yes     |
| 4394 | 1433 | Hudson Street   | Rich Street                    | PLASTIC | 4      | Yes        | No                | Yes     |
| 4395 | 1436 | South Avenue    | Doctor Martin Luther King West | PLASTIC | 4      | Yes        | No                | Yes     |
| 4396 | 1437 | Dewitts St      | Mertens Ave                    | PLASTIC | 4      | Yes        | No                | Yes     |
| 4397 | 1438 | Dewitt St       | Mertens Ave                    | PLASTIC | 4      | Yes        | No                | Yes     |
| 4398 | 1439 | Mertens Ave     | Dewitt St                      | PLASTIC | 4      | Yes        | No                | No      |
| 4399 | 1441 | South Avenue    | Doctor Martin Luther King West | PLASTIC | 4      | Yes        | No                | Yes     |
| 4400 | 1442 | South Avenue    | Doctor Martin Luther King West | PLASTIC | 4      | Yes        | No                | Yes     |
| 4401 | 1443 | South Avenue    | Doctor Martin Luther King West | PLASTIC | 4      | Yes        | No                | Yes     |
| 4402 | 1448 | Dewitt St       | Scoville Ave                   | PLASTIC | 4      | Yes        | No                | Yes     |
| 4403 | 1450 | Dewitt St       | Scoville Ave                   | PLASTIC | 4      | Yes        | No                | Yes     |
| 4404 | 1454 | Dewitt St       | Scoville Ave                   | PLASTIC | 4      | Yes        | No                | Yes     |
| 4405 | 1455 | Dewitt St       | Scoville Ave                   | PLASTIC | 4      | Yes        | No                | Yes     |
| 4406 | 1457 | Dewitt St       | Elsner St                      | PLASTIC | 4      | Yes        | No                | Yes     |
| 4407 | 1458 | Crescent Avenue | West Kennedy Street            | PLASTIC | 4      | Yes        | No                | Yes     |
| 4408 | 1459 | Dewitt St       | Elsner St                      | PLASTIC | 4      | Yes        | No                | Yes     |
| 4409 | 1461 | Dewitt St       | Rugby Rd                       | PLASTIC | 4      | Yes        | No                | Yes     |
| 4410 | 1464 | Dewitt St       | Rugby Rd                       | PLASTIC | 4      | Yes        | No                | Yes     |
| 4411 | 1465 | Cortland Avenue | Kirk Avenue                    | PLASTIC | 4      | Yes        | No                | Yes     |
| 4412 | 1467 | Cortland Avenue | Kirk Avenue                    | PLASTIC | 4      | Yes        | No                | Yes     |
| 4413 | 1468 | Dewitt St       | Rugby Rd                       | PLASTIC | 4      | Yes        | No                | Yes     |
| 4414 | 1471 | E Fayette St.   | Cherry St.                     | PLASTIC | 4      | Yes        | No                | Yes     |
| 4415 | 1474 | E Fayette St.   | Cherry St.                     | PLASTIC | 4      | Yes        | No                | Yes     |
| 4416 | 1480 | Dewitt St       | Rugby Rd                       | PLASTIC | 4      | Yes        | No                | Yes     |
| 4417 | 1481 | Dewitt St       | Rugby Rd                       | PLASTIC | 4      | Yes        | No                | Yes     |
| 4418 | 1488 | Dewitt St       | Sidney St                      | PLASTIC | 4      | Yes        | No                | Yes     |
| 4419 | 1490 | Dewitt St       | Sidney St                      | PLASTIC | 4      | Yes        | No                | Yes     |
| 4420 | 1493 | Cherry St.      | Lexington Ave.                 | PLASTIC | 4      | Yes        | No                | Yes     |

| #    | ID   | STREETNAME          | XSTREET1           | DWU     | RATING | COLORCONTR | STRIPED CROSSWALK | CURB ST |
|------|------|---------------------|--------------------|---------|--------|------------|-------------------|---------|
| 4421 | 1494 | Cherry St.          | Lexington Ave.     | PLASTIC | 4      | Yes        | No                | Yes     |
| 4422 | 1495 | Johnson             | Lexington Ave.     | PLASTIC | 4      | Yes        | No                | Yes     |
| 4423 | 1524 | Lawrence Street     | Kirkpatrick Street | PLASTIC | 4      | Yes        | No                | Yes     |
| 4424 | 1526 | Lawrence Street     | Kirkpatrick Street | PLASTIC | 4      | Yes        | No                | Yes     |
| 4425 | 1528 | Spring Street       | Kirkpatrick Street | PLASTIC | 4      | Yes        | No                | Yes     |
| 4426 | 1530 | Spring Street       | Kirkpatrick Street | PLASTIC | 4      | Yes        | No                | Yes     |
| 4427 | 1531 | Spring Street       | Kirkpatrick Street | PLASTIC | 4      | Yes        | No                | Yes     |
| 4428 | 1533 | Spring Street       | Kirkpatrick Street | PLASTIC | 4      | Yes        | No                | Yes     |
| 4429 | 1535 | First North Street  | Kirkpatrick Street | PLASTIC | 4      | Yes        | No                | Yes     |
| 4430 | 1536 | First North Street  | Kirkpatrick Street | PLASTIC | 4      | Yes        | No                | Yes     |
| 4431 | 1537 | First North Street  | Kirkpatrick Street | PLASTIC | 4      | Yes        | No                | Yes     |
| 4432 | 1538 | First North Street  | Kirkpatrick Street | PLASTIC | 4      | Yes        | No                | Yes     |
| 4433 | 1549 | Vine St             | Hawley Ave         | PLASTIC | 4      | Yes        | No                | Yes     |
| 4434 | 1550 | Delhi St            | Hawley Ave         | PLASTIC | 4      | Yes        | Yes               | Yes     |
| 4435 | 1551 | Spring Street       | Danforth Street    | PLASTIC | 4      | Yes        | No                | Yes     |
| 4436 | 1552 | Spring Street       | Danforth Street    | PLASTIC | 4      | Yes        | No                | Yes     |
| 4437 | 1553 | Spring Street       | Danforth Street    | PLASTIC | 4      | Yes        | No                | Yes     |
| 4438 | 1554 | Spring Street       | Danforth Street    | PLASTIC | 4      | Yes        | No                | Yes     |
| 4439 | 1577 | Carbon St           | Danforth St        | PLASTIC | 4      | Yes        | No                | Yes     |
| 4440 | 1578 | Carbon St           | Danforth St        | PLASTIC | 4      | Yes        | No                | Yes     |
| 4441 | 1580 | Carbon St           | Danforth St        | PLASTIC | 4      | Yes        | No                | Yes     |
| 4442 | 1581 | Carbon St           | Danforth St        | PLASTIC | 4      | Yes        | No                | Yes     |
| 4443 | 1584 | Park Street         | Danforth Street    | PLASTIC | 4      | Yes        | Yes               | Yes     |
| 4444 | 1585 | Park Street         | Danforth Street    | PLASTIC | 4      | Yes        | Yes               | Yes     |
| 4445 | 1587 | Park Street         | Danforth Street    | PLASTIC | 4      | Yes        | Yes               | Yes     |
| 4446 | 1588 | Park Street         | Danforth Street    | PLASTIC | 4      | Yes        | Yes               | Yes     |
| 4447 | 1590 | North Alford Street | Danforth Street    | PLASTIC | 4      | Yes        | No                | Yes     |
| 4448 | 1591 | North Alford Street | Danforth Street    | PLASTIC | 4      | Yes        | No                | Yes     |
| 4449 | 1593 | North Alford Street | Danforth Street    | PLASTIC | 4      | Yes        | No                | Yes     |
| 4450 | 1594 | Oak St              | Henderson St       | PLASTIC | 4      | Yes        | Yes               | Yes     |
| 4451 | 1595 | North Alford Street | Danforth Street    | PLASTIC | 4      | Yes        | No                | Yes     |
| 4452 | 1613 | Green St            | Oak St             | PLASTIC | 4      | Yes        | No                | Yes     |
| 4453 | 1635 | Elm St              | Sedgwick St        | PLASTIC | 4      | Yes        | No                | Yes     |
| 4454 | 1637 | Sedgwick St         | Elm St             | PLASTIC | 4      | Yes        | No                | Yes     |
| 4455 | 1638 | Burdick Ave.        | Turtle St.         | PLASTIC | 4      | Yes        | No                | Yes     |
| 4456 | 1640 | Hatherly rd         | Meadowbrook dr     | PLASTIC | 4      | Yes        | No                | No      |
| 4457 | 1641 | Shuart Ave          | Sedgwick St        | PLASTIC | 4      | Yes        | No                | Yes     |
| 4458 | 1642 | Sedgwick St         | Shuart St          | PLASTIC | 4      | Yes        | No                | Yes     |
| 4459 | 1643 | Burdick Ave.        | Turtle St.         | PLASTIC | 4      | Yes        | No                | Yes     |
| 4460 | 1644 | Burdick Ave.        | Turtle St.         | PLASTIC | 4      | Yes        | No                | Yes     |
| 4461 | 1646 | Burdick Ave.        | Turtle St.         | PLASTIC | 4      | Yes        | No                | Yes     |
| 4462 | 1647 | Hatherly rd         | Meadowbrook rd     | PLASTIC | 4      | Yes        | No                | No      |
| 4463 | 1660 | Willumae Dr.        | Court St.          | PLASTIC | 4      | Yes        | No                | Yes     |
| 4464 | 1661 | Hood Avenue         | Hood Avenue        | PLASTIC | 4      | Yes        | No                | Yes     |
| 4465 | 1662 | Willumae Dr.        | Court St.          | PLASTIC | 4      | Yes        | No                | Yes     |
| 4466 | 1667 | Hood Avenue         | Hood Avenue        | PLASTIC | 4      | Yes        | No                | Yes     |
| 4467 | 1669 | Michaels Ave.       | Court St.          | PLASTIC | 4      | Yes        | No                | Yes     |
| 4468 | 1670 | Michaels Ave.       | Court St.          | PLASTIC | 4      | Yes        | No                | Yes     |
| 4469 | 1671 | Robineau Rd         | Charmouth Dr       | PLASTIC | 4      | Yes        | No                | Yes     |
| 4470 | 1672 | Charmouth Dr        | Robineau Rd        | PLASTIC | 4      | Yes        | No                | Yes     |
| 4471 | 1673 | Robineau Rd         | Charmouth Dr       | PLASTIC | 4      | Yes        | No                | Yes     |
| 4472 | 1674 | Charmouth Dr        | Robineau Rd        | PLASTIC | 4      | Yes        | No                | Yes     |



## CURB RAMP DATA

| #    | ID   | STREETNAME         | XSTREET1           | DWU     | RATING | COLORCONTR | STRIPED CROSSWALK | CURB ST |
|------|------|--------------------|--------------------|---------|--------|------------|-------------------|---------|
| 4473 | 1675 | Wellesley Rd       | Charmouth Dr       | PLASTIC | 4      | Yes        | No                | Yes     |
| 4474 | 1677 | Charmouth Dr       | Wellesley Rd       | PLASTIC | 4      | Yes        | No                | Yes     |
| 4475 | 1679 | Wellesley Rd       | Charmouth Dr       | PLASTIC | 4      | Yes        | No                | Yes     |
| 4476 | 1680 | Burdick Ave.       | Court St.          | PLASTIC | 4      | Yes        | No                | Yes     |
| 4477 | 1681 | Burdick Ave.       | Court St.          | PLASTIC | 4      | Yes        | No                | Yes     |
| 4478 | 1682 | Charmouth Dr       | Wellesley Rd       | PLASTIC | 4      | Yes        | No                | Yes     |
| 4479 | 1684 | Kirkpatrick Street | Kirkpatrick Street | PLASTIC | 4      | Yes        | Yes               | Yes     |
| 4480 | 1686 | Charmouth Dr       | Columbia Ave       | PLASTIC | 4      | Yes        | No                | Yes     |
| 4481 | 1687 | Columbia Ave       | Charmouth Dr       | PLASTIC | 4      | Yes        | No                | Yes     |
| 4482 | 1688 | Charmouth Dr       | Columbia Ave       | PLASTIC | 4      | Yes        | No                | Yes     |
| 4483 | 1689 | Brace St.          | Court St.          | PLASTIC | 4      | Yes        | No                | Yes     |
| 4484 | 1690 | Brace St.          | Court St.          | PLASTIC | 4      | Yes        | No                | Yes     |
| 4485 | 1691 | Columbia Ave       | Charmouth Dr       | PLASTIC | 4      | Yes        | No                | Yes     |
| 4486 | 1694 | Scott ave          | Meadowbrook ave    | PLASTIC | 4      | Yes        | No                | No      |
| 4487 | 1702 | brookford rd       | Meadowbrook rd     | PLASTIC | 4      | Yes        | No                | No      |
| 4488 | 1703 | Court St.          | Grant Blvd.        | PLASTIC | 4      | Yes        | Yes               | Yes     |
| 4489 | 1704 | Summit Ave         | Onondaga Park Dr   | PLASTIC | 4      | Yes        | No                | Yes     |
| 4490 | 1705 | Summit Ave         | Onondaga Park Dr   | PLASTIC | 4      | Yes        | No                | Yes     |
| 4491 | 1706 | Court St.          | Grant Blvd.        | PLASTIC | 4      | Yes        | Yes               | Yes     |
| 4492 | 1707 | Grant Blvd.        | Court St.          | PLASTIC | 4      | Yes        | Yes               | Yes     |
| 4493 | 1710 | Grant Blvd.        | Court St.          | PLASTIC | 4      | Yes        | Yes               | Yes     |
| 4494 | 1712 | Kirkpatrick Street | Kirkpatrick Street | PLASTIC | 4      | Yes        | Yes               | Yes     |
| 4495 | 1713 | Court St.          | Grant Blvd.        | PLASTIC | 4      | Yes        | Yes               | Yes     |
| 4496 | 1714 | Strathmore Dr      | W Colvin St        | PLASTIC | 4      | Yes        | No                | Yes     |
| 4497 | 1715 | W Colvin St        | Strathmore Dr      | PLASTIC | 4      | Yes        | No                | Yes     |
| 4498 | 1716 | Court St.          | Grant Blvd.        | PLASTIC | 4      | Yes        | Yes               | Yes     |
| 4499 | 1717 | Wellesley SRd      | W Colvin St        | PLASTIC | 4      | Yes        | No                | Yes     |
| 4500 | 1718 | W Colvin St        | Strathmore Dr      | PLASTIC | 4      | Yes        | No                | Yes     |
| 4501 | 1719 | Columbia Ave       | W Colvin St        | PLASTIC | 4      | Yes        | No                | Yes     |
| 4502 | 1720 | Kirkpatrick Street | Kirkpatrick Street | PLASTIC | 4      | Yes        | Yes               | Yes     |
| 4503 | 1721 | Columbia Ave       | W Colvin St        | PLASTIC | 4      | Yes        | No                | Yes     |
| 4504 | 1722 | Danforth St.       | Grant Blvd.        | PLASTIC | 4      | Yes        | No                | Yes     |
| 4505 | 1734 | Kirkpatrick St.    | Grant Blvd.        | PLASTIC | 4      | Yes        | Yes               | Yes     |
| 4506 | 1736 | Kirkpatrick St.    | Grant Blvd.        | PLASTIC | 4      | Yes        | Yes               | Yes     |
| 4507 | 1740 | Grant Blvd.        | Court St.          | PLASTIC | 4      | Yes        | No                | Yes     |
| 4508 | 1742 | Grant Blvd.        | Court St.          | PLASTIC | 4      | Yes        | No                | Yes     |
| 4509 | 1744 | Court Terrace      | Court St.          | PLASTIC | 4      | Yes        | No                | Yes     |
| 4510 | 1746 | Grant Blvd         | Grant Blvd         | PLASTIC | 4      | Yes        | Yes               | Yes     |
| 4511 | 1747 | Court Terrace      | Court St.          | PLASTIC | 4      | Yes        | No                | Yes     |
| 4512 | 1749 | Grant Blvd         | Grant Blvd         | PLASTIC | 4      | Yes        | Yes               | Yes     |
| 4513 | 1750 | Court Terrace      | Danforth St.       | PLASTIC | 4      | Yes        | No                | Yes     |
| 4514 | 1751 | Court Terrace      | Danforth St.       | PLASTIC | 4      | Yes        | No                | Yes     |
| 4515 | 1752 | Turtle St.         | Grant Blvd.        | PLASTIC | 4      | Yes        | No                | Yes     |
| 4516 | 1753 | Turtle St.         | Grant Blvd.        | PLASTIC | 4      | Yes        | No                | Yes     |
| 4517 | 1754 | Turtle St.         | Grant Blvd.        | PLASTIC | 4      | Yes        | No                | Yes     |
| 4518 | 1755 | Turtle St.         | Grant Blvd.        | PLASTIC | 4      | Yes        | No                | Yes     |
| 4519 | 1756 | Arnts Place        | Grant Blvd.        | PLASTIC | 4      | Yes        | No                | Yes     |
| 4520 | 1757 | Arnts Place        | Grant Blvd.        | PLASTIC | 4      | Yes        | No                | Yes     |
| 4521 | 1758 | Bear St.           | Grant Blvd.        | PLASTIC | 4      | Yes        | No                | Yes     |
| 4522 | 1759 | Bear St.           | Grant Blvd.        | PLASTIC | 4      | Yes        | No                | Yes     |
| 4523 | 1761 | Murray St.         | Grant Blvd.        | PLASTIC | 4      | Yes        | No                | Yes     |
| 4524 | 1763 | Murray St.         | Grant Blvd.        | PLASTIC | 4      | Yes        | No                | Yes     |

## CURB RAMP DATA

| #    | ID   | STREETNAME          | XSTREET1           | DWU     | RATING | COLORCONTR | STRIPED CROSSWALK | CURB ST |
|------|------|---------------------|--------------------|---------|--------|------------|-------------------|---------|
| 4525 | 1767 | Bear St.            | Second North St.   | PLASTIC | 4      | Yes        | No                | Yes     |
| 4526 | 1768 | Bear St.            | Second North St.   | PLASTIC | 4      | Yes        | No                | Yes     |
| 4527 | 1769 | Second North St.    | Bear St.           | PLASTIC | 4      | Yes        | No                | Yes     |
| 4528 | 1771 | Second North St.    | Bear St.           | PLASTIC | 4      | Yes        | No                | Yes     |
| 4529 | 1772 | Bear St.            | Second North St.   | PLASTIC | 4      | Yes        | No                | Yes     |
| 4530 | 1778 | Carbon Street       | Kirkpatrick Street | PLASTIC | 4      | Yes        | No                | Yes     |
| 4531 | 1779 | Carbon Street       | Kirkpatrick Street | PLASTIC | 4      | Yes        | No                | Yes     |
| 4532 | 1782 | Carbon Street       | Kirkpatrick Street | PLASTIC | 4      | Yes        | No                | Yes     |
| 4533 | 1784 | Carbon Street       | Kirkpatrick Street | PLASTIC | 4      | Yes        | No                | Yes     |
| 4534 | 1796 | Steuben Street      | Kirkpatrick Street | PLASTIC | 4      | Yes        | No                | Yes     |
| 4535 | 1797 | Steuben Street      | Kirkpatrick Street | PLASTIC | 4      | Yes        | No                | Yes     |
| 4536 | 1802 | Second North St.    | Danforth St.       | PLASTIC | 4      | Yes        | No                | Yes     |
| 4537 | 1803 | North Alford Street | Kirkpatrick Street | PLASTIC | 4      | Yes        | No                | Yes     |
| 4538 | 1804 | Danforth St.        | Second North St.   | PLASTIC | 4      | Yes        | No                | Yes     |
| 4539 | 1805 | North Alford Street | Union Place        | PLASTIC | 4      | Yes        | No                | Yes     |
| 4540 | 1806 | Butternut Str       | Butternut Str      | PLASTIC | 4      | Yes        | No                | Yes     |
| 4541 | 1807 | Danforth St.        | Second North St.   | PLASTIC | 4      | Yes        | No                | Yes     |
| 4542 | 1808 | North Alford Street | Kirkpatrick Street | PLASTIC | 4      | Yes        | No                | Yes     |
| 4543 | 1809 | Butternut St        | Butternut St       | PLASTIC | 4      | Yes        | No                | Yes     |
| 4544 | 1810 | Second North St.    | Danforth St.       | PLASTIC | 4      | Yes        | No                | Yes     |
| 4545 | 1811 | Second North St.    | Danforth St.       | PLASTIC | 4      | Yes        | No                | Yes     |
| 4546 | 1812 | North Alford Street | Kirkpatrick Street | PLASTIC | 4      | Yes        | No                | Yes     |
| 4547 | 1813 | Danforth St.        | Second North St.   | PLASTIC | 4      | Yes        | No                | Yes     |
| 4548 | 1814 | North Alford Street | Kirkpatrick Street | PLASTIC | 4      | Yes        | No                | Yes     |
| 4549 | 1815 | Danforth St.        | Second North St.   | PLASTIC | 4      | Yes        | No                | Yes     |
| 4550 | 1816 | Second North St.    | Danforth St.       | PLASTIC | 4      | Yes        | No                | Yes     |
| 4551 | 1817 | Second North St.    | Kirkpatrick St.    | PLASTIC | 4      | Yes        | No                | Yes     |
| 4552 | 1818 | Second North St.    | Kirkpatrick St.    | PLASTIC | 4      | Yes        | No                | Yes     |
| 4553 | 1819 | Danforth St.        | First North St.    | PLASTIC | 4      | Yes        | No                | Yes     |
| 4554 | 1820 | Danforth St.        | First North St.    | PLASTIC | 4      | Yes        | No                | Yes     |
| 4555 | 1821 | First North St.     | Danforth St.       | PLASTIC | 4      | Yes        | No                | Yes     |
| 4556 | 1822 | First North St.     | Danforth St.       | PLASTIC | 4      | Yes        | No                | Yes     |
| 4557 | 1823 | Danforth St.        | First North St.    | PLASTIC | 4      | Yes        | No                | Yes     |
| 4558 | 1824 | Danforth St.        | First North St.    | PLASTIC | 4      | Yes        | No                | Yes     |
| 4559 | 1825 | First North St.     | Danforth St.       | PLASTIC | 4      | Yes        | No                | Yes     |
| 4560 | 1826 | Butternut St        | Butternut St       | PLASTIC | 4      | Yes        | No                | Yes     |
| 4561 | 1827 | First North St.     | Danforth St.       | PLASTIC | 4      | Yes        | No                | Yes     |
| 4562 | 1828 | Butternut Street    | Butternut Street   | PLASTIC | 4      | Yes        | No                | Yes     |
| 4563 | 1843 | Grant Blvd          | Grant Blvd         | PLASTIC | 4      | Yes        | Yes               | Yes     |
| 4564 | 1844 | Grant Blvd          | Grant Blvd         | PLASTIC | 4      | Yes        | Yes               | Yes     |
| 4565 | 1845 | Grant Blvd          | Grant Blvd         | PLASTIC | 4      | Yes        | Yes               | Yes     |
| 4566 | 1846 | Grant Blvd          | Grant Blvd         | PLASTIC | 4      | Yes        | Yes               | Yes     |
| 4567 | 1849 | Pond St             | Pond St            | PLASTIC | 4      | Yes        | Yes               | Yes     |
| 4568 | 1850 | Pond St             | Pond St            | PLASTIC | 4      | Yes        | Yes               | Yes     |
| 4569 | 1851 | Grant Blvd          | Grant Blvd         | PLASTIC | 4      | Yes        | No                | Yes     |
| 4570 | 1852 | Grant Boulevard     | Grant Boulevard    | PLASTIC | 4      | Yes        | No                | Yes     |
| 4571 | 1871 | Irving Avenue       | Van Buren Street   | PLASTIC | 4      | Yes        | No                | Yes     |
| 4572 | 1872 | Irving Avenue       | Van Buren Street   | PLASTIC | 4      | Yes        | No                | Yes     |
| 4573 | 1873 | Irving Avenue       |                    | PLASTIC | 4      | Yes        | No                | Yes     |
| 4574 | 1874 | Irving Avenue       |                    | PLASTIC | 4      | Yes        | No                | Yes     |
| 4575 | 1875 | Irving Avenue       |                    | PLASTIC | 4      | Yes        | No                | Yes     |
| 4576 | 1876 | Irving Avenue       |                    | PLASTIC | 4      | Yes        | No                | Yes     |

## CURB RAMP DATA

| #    | ID   | STREETNAME          | XSTREET1             | DWU     | RATING | COLORCONTR | STRIPED CROSSWALK | CURB ST |
|------|------|---------------------|----------------------|---------|--------|------------|-------------------|---------|
| 4577 | 1877 | Irving Avenue       |                      | PLASTIC | 4      | Yes        | No                | Yes     |
| 4578 | 1878 | Irving Avenue       |                      | PLASTIC | 4      | Yes        | No                | Yes     |
| 4579 | 1879 | Kellogg Street      | Massena Street       | PLASTIC | 4      | Yes        | No                | Yes     |
| 4580 | 1880 | Kellogg Street      | Massena Street       | PLASTIC | 4      | Yes        | No                | Yes     |
| 4581 | 1881 | Kellogg Street      | Massena Street       | PLASTIC | 4      | Yes        | No                | Yes     |
| 4582 | 1882 | Kellogg Street      | Massena Street       | PLASTIC | 4      | Yes        | No                | Yes     |
| 4583 | 1887 | Brookford rd        | Meadowbrook dr       | PLASTIC | 4      | Yes        | No                | No      |
| 4584 | 1888 | Brookford rd        | Meadowbrook dr       | PLASTIC | 4      | Yes        | No                | No      |
| 4585 | 1889 | Brookford rd        | Meadowbrook dr       | PLASTIC | 4      | Yes        | No                | No      |
| 4586 | 1890 | Brookford rd        | E Genesee st         | PLASTIC | 4      | Yes        | No                | No      |
| 4587 | 1892 | S Geddes St         | Arden Dr             | PLASTIC | 4      | Yes        | Yes               | Yes     |
| 4588 | 1893 | S Geddes St         | Arden Dr             | PLASTIC | 4      | Yes        | Yes               | Yes     |
| 4589 | 1899 | Arden Dr            | S Geddes St          | PLASTIC | 4      | Yes        | Yes               | Yes     |
| 4590 | 1901 | S Geddes St         | Arden Dr             | PLASTIC | 4      | Yes        | Yes               | Yes     |
| 4591 | 1914 | Arden Dr            | Carlton Rd           | PLASTIC | 4      | Yes        | No                | Yes     |
| 4592 | 1915 | Carlton Rd          | Arden Dr             | PLASTIC | 4      | Yes        | No                | Yes     |
| 4593 | 1917 | Carlton Rd          | Carlton Rd           | PLASTIC | 4      | Yes        | No                | Yes     |
| 4594 | 1918 | Carlton Rd          | Arden Dr             | PLASTIC | 4      | Yes        | No                | Yes     |
| 4595 | 1931 | Green St Pl         | Green St             | PLASTIC | 4      | Yes        | No                | Yes     |
| 4596 | 1932 | Green St Pl         | Green St             | PLASTIC | 4      | Yes        | No                | Yes     |
| 4597 | 1951 | Onondaga Creek Pkwy | South Avenue         | PLASTIC | 4      | Yes        | No                | Yes     |
| 4598 | 1994 | Concord Pl          | Westcott St          | PLASTIC | 4      | Yes        | No                | Yes     |
| 4599 | 1999 | Concord Pl          | Westcott St          | PLASTIC | 4      | Yes        | No                | Yes     |
| 4600 | 2008 | S Beech St          | Westcott St          | PLASTIC | 4      | Yes        | Yes               | Yes     |
| 4601 | 2015 | Westcott St         | Victoris Pl          | PLASTIC | 4      | Yes        | Yes               | Yes     |
| 4602 | 2017 | Westcott St         | Victoria Pl          | PLASTIC | 4      | Yes        | Yes               | Yes     |
| 4603 | 2024 | Dell St             | Westcott St          | PLASTIC | 4      | Yes        | Yes               | Yes     |
| 4604 | 2028 | Dell st             | Westcott St          | PLASTIC | 4      | Yes        | Yes               | Yes     |
| 4605 | 2039 | S Beech St          | Bassett St           | PLASTIC | 4      | Yes        | Yes               | Yes     |
| 4606 | 2061 | Rider Ave           | Argonne Dr           | PLASTIC | 4      | Yes        | No                | Yes     |
| 4607 | 2062 | Rider Ave           | Argonne Dr           | PLASTIC | 4      | Yes        | No                | Yes     |
| 4608 | 2063 | Rider Ave           | Rider Ave            | PLASTIC | 4      | Yes        | No                | Yes     |
| 4609 | 2064 | Stolp Ave           | Rider Ave            | PLASTIC | 4      | Yes        | No                | Yes     |
| 4610 | 2065 | Rider Ave           | Stolp Ave            | PLASTIC | 4      | Yes        | No                | Yes     |
| 4611 | 2066 | Rider Ave           | Stolp Ave            | PLASTIC | 4      | Yes        | No                | Yes     |
| 4612 | 2067 | Stolp Ave           | Rider Ave            | PLASTIC | 4      | Yes        | No                | Yes     |
| 4613 | 2070 | Stolp Ave           | Markland Ave         | PLASTIC | 4      | Yes        | No                | Yes     |
| 4614 | 2071 | Stolp Ave           | Markland Ave         | PLASTIC | 4      | Yes        | No                | Yes     |
| 4615 | 2074 | Stolp Ave           | Arthur St            | PLASTIC | 4      | Yes        | No                | Yes     |
| 4616 | 2075 | Stolp Ave           | Arthur St            | PLASTIC | 4      | Yes        | No                | Yes     |
| 4617 | 2076 | Stolp Ave           | S Geddes St          | PLASTIC | 4      | Yes        | Yes               | Yes     |
| 4618 | 2077 | S Geddes St         | Stolp Ave            | PLASTIC | 4      | Yes        | Yes               | Yes     |
| 4619 | 2078 | Stolp Ave           | S Geddes St          | PLASTIC | 4      | Yes        | Yes               | Yes     |
| 4620 | 2079 | S Geddes St         | Stolp Ave            | PLASTIC | 4      | Yes        | Yes               | Yes     |
| 4621 | 2080 | Stolp Ave           | Stinard Ave          | PLASTIC | 4      | Yes        | Yes               | Yes     |
| 4622 | 2081 | Stinard Ave         | Stolp Ave            | PLASTIC | 4      | Yes        | Yes               | Yes     |
| 4623 | 2082 | Stolp Ave           | Bellevue School DRWY | PLASTIC | 4      | Yes        | Yes               | Yes     |
| 4624 | 2083 | Stolp Ave           | Bellevue School DRWY | PLASTIC | 4      | Yes        | Yes               | Yes     |
| 4625 | 2089 | S Geddes St         | Gorden Ave           | PLASTIC | 4      | Yes        | Yes               | Yes     |
| 4626 | 2090 | S Geddes St         | Gorden Ave           | PLASTIC | 4      | Yes        | Yes               | Yes     |
| 4627 | 2091 | S Geddes St         | Crosset St           | PLASTIC | 4      | Yes        | No                | Yes     |
| 4628 | 2092 | S Geddes St         | Crosset St           | PLASTIC | 4      | Yes        | No                | Yes     |

## CURB RAMP DATA

| #    | ID   | STREETNAME    | XSTREET1      | DWU     | RATING | COLORCONTR | STRIPED CROSSWALK | CURB ST |
|------|------|---------------|---------------|---------|--------|------------|-------------------|---------|
| 4629 | 2093 | S Geddes St   | Twin Hills Dr | PLASTIC | 4      | Yes        | No                | Yes     |
| 4630 | 2094 | S Geddes St   | Twin Hills Dr | PLASTIC | 4      | Yes        | No                | Yes     |
| 4631 | 2108 | Velasko Rd    | Rowland St    | PLASTIC | 4      | Yes        | No                | Yes     |
| 4632 | 2109 | Velasko Rd    | W Onondaga St | PLASTIC | 4      | Yes        | Yes               | Yes     |
| 4633 | 2110 | W Onondaga St | Velasko Rd    | PLASTIC | 4      | Yes        | Yes               | Yes     |
| 4634 | 2111 | Velasko Rd    | W Onondaga St | PLASTIC | 4      | Yes        | Yes               | Yes     |
| 4635 | 2112 | W Onondaga St | Velasko Rd    | PLASTIC | 4      | Yes        | Yes               | Yes     |
| 4636 | 2136 | Emerson Ave   | W Genesee St  | PLASTIC | 4      | Yes        | No                | Yes     |
| 4637 | 2137 | Emerson Ave   | W Genesee St  | PLASTIC | 4      | Yes        | No                | Yes     |
| 4638 | 2140 | Emerson Ave   | W Genesee St  | PLASTIC | 4      | Yes        | Yes               | Yes     |
| 4639 | 2141 | Emerson Ave   | W Genesee St  | PLASTIC | 4      | Yes        | Yes               | Yes     |
| 4640 | 2142 | W Genesee St  | Emerson Ave   | PLASTIC | 4      | Yes        | No                | Yes     |
| 4641 | 2143 | W Genesee St  | Emerson Ave   | PLASTIC | 4      | Yes        | No                | Yes     |
| 4642 | 2184 | Euclid Ave    | Lancaster Ave | PLASTIC | 4      | Yes        | Yes               | Yes     |
| 4643 | 2186 | Euclid Ave    | Lancaster Ave | PLASTIC | 4      | Yes        | Yes               | Yes     |
| 4644 | 2187 | Euclid Ave    | Lancaster Ave | PLASTIC | 4      | Yes        | No                | Yes     |
| 4645 | 2188 | W Fayette St  | W Genesee St  | PLASTIC | 4      | Yes        | Yes               | Yes     |
| 4646 | 2190 | W Fayette St  | W Genesee St  | PLASTIC | 4      | Yes        | Yes               | Yes     |
| 4647 | 2191 | W Fayette St  | W Genesee St  | PLASTIC | 4      | Yes        | No                | Yes     |
| 4648 | 2193 | W Fayette St  | W Genesee St  | PLASTIC | 4      | Yes        | No                | Yes     |
| 4649 | 2195 | W Fayette St  | W Genesee St  | PLASTIC | 4      | Yes        | No                | Yes     |
| 4650 | 2197 | W Genesee St  | W Fayette St  | PLASTIC | 4      | Yes        | No                | Yes     |
| 4651 | 2199 | W Fayette St  | W Genesee St  | PLASTIC | 4      | Yes        | No                | Yes     |
| 4652 | 2200 | Euclid Ave    | Roosevelt Ave | PLASTIC | 4      | Yes        | Yes               | Yes     |
| 4653 | 2201 | W Fayette St  | W Genesee St  | PLASTIC | 4      | Yes        | No                | Yes     |
| 4654 | 2202 | Euclid Ave    | Roosevelt Ave | PLASTIC | 4      | Yes        | Yes               | Yes     |
| 4655 | 2208 | School St     | W Fayette St  | PLASTIC | 4      | Yes        | No                | Yes     |
| 4656 | 2210 | School St     | W Fayette St  | PLASTIC | 4      | Yes        | No                | Yes     |
| 4657 | 2212 | W Fayette St  |               | PLASTIC | 4      | Yes        | No                | Yes     |
| 4658 | 2213 | W Fayette St  |               | PLASTIC | 4      | Yes        | No                | Yes     |
| 4659 | 2216 | Lenox Ave     | Westcott St   | PLASTIC | 4      | Yes        | Yes               | Yes     |
| 4660 | 2217 | Lenox Ave     | Westcott St   | PLASTIC | 4      | Yes        | Yes               | Yes     |
| 4661 | 2218 | Jerome St     | Westcott Ave  | PLASTIC | 4      | Yes        | Yes               | Yes     |
| 4662 | 2219 | Jerome St     | Westcott Ave  | PLASTIC | 4      | Yes        | Yes               | Yes     |
| 4663 | 2235 | Kensington Rd |               | PLASTIC | 4      | Yes        | No                | Yes     |
| 4664 | 2239 | Kensington Rd | Kensington Pl | PLASTIC | 4      | Yes        | No                | Yes     |
| 4665 | 2240 | Kensington Rd | Kensington Pl | PLASTIC | 4      | Yes        | No                | Yes     |
| 4666 | 2241 | Kensington Rd | Kensington Pl | PLASTIC | 4      | Yes        | No                | Yes     |
| 4667 | 2244 | Westcott Ave  | Kensington Rd | PLASTIC | 4      | Yes        | Yes               | Yes     |
| 4668 | 2245 | Westcott Ave  | Kensington Rd | PLASTIC | 4      | Yes        | Yes               | Yes     |
| 4669 | 2246 | Westcott Ave  | Kensington Rd | PLASTIC | 4      | Yes        | Yes               | Yes     |
| 4670 | 2247 | Westcott Ave  | Kensington Rd | PLASTIC | 4      | Yes        | Yes               | Yes     |
| 4671 | 2249 | Lenox Ave     | Roosevelt Ave | PLASTIC | 4      | Yes        | Yes               | Yes     |
| 4672 | 2250 | Herkimer St   | Milton Ave    | PLASTIC | 4      | Yes        | Yes               | Yes     |
| 4673 | 2263 | Maple Ter.    | Maple St.     | PLASTIC | 4      | Yes        | No                | Yes     |
| 4674 | 2264 | Maple Ter.    | Maple St.     | PLASTIC | 4      | Yes        | No                | Yes     |
| 4675 | 2265 | Maple Ter.    | Bassett St.   | PLASTIC | 4      | Yes        | No                | Yes     |
| 4676 | 2266 | Maple Ter.    | Bassett St.   | PLASTIC | 4      | Yes        | No                | Yes     |
| 4677 | 2267 | Bassett St.   | E Genesee St. | PLASTIC | 4      | Yes        | No                | Yes     |
| 4678 | 2268 | Bassett St.   | E Genesee St. | PLASTIC | 4      | Yes        | No                | Yes     |
| 4679 | 2271 | Columbus Ave. | E Genesee St. | PLASTIC | 4      | Yes        | Yes               | Yes     |
| 4680 | 2272 | Columbus Ave. | E Genesee St. | PLASTIC | 4      | Yes        | Yes               | Yes     |

## CURB RAMP DATA

| #    | ID   | STREETNAME      | XSTREET1        | DWU     | RATING | COLORCONTR | STRIPED CROSSWALK | CURB ST |
|------|------|-----------------|-----------------|---------|--------|------------|-------------------|---------|
| 4681 | 2273 | Westcott St.    | E Genesee St.   | PLASTIC | 4      | Yes        | Yes               | Yes     |
| 4682 | 2274 | Westcott St.    | E Genesee St.   | PLASTIC | 4      | Yes        | Yes               | Yes     |
| 4683 | 2275 | Westcott St.    | E Genesee St.   | PLASTIC | 4      | Yes        | Yes               | Yes     |
| 4684 | 2276 | Westcott St.    | E Genesee St.   | PLASTIC | 4      | Yes        | Yes               | Yes     |
| 4685 | 2277 | Cambridge St.   | E Genesee St.   | PLASTIC | 4      | Yes        | No                | Yes     |
| 4686 | 2278 | Cambridge St.   | E Genesee St.   | PLASTIC | 4      | Yes        | No                | Yes     |
| 4687 | 2285 | S Geddes Street | Delaware Street | PLASTIC | 4      | Yes        | Yes               | Yes     |
| 4688 | 2286 | Madison St.     | Bassett St.     | PLASTIC | 4      | Yes        | No                | Yes     |
| 4689 | 2287 | Madison St.     | Bassett St.     | PLASTIC | 4      | Yes        | No                | Yes     |
| 4690 | 2288 | S Geddes Street | Delaware Street | PLASTIC | 4      | Yes        | Yes               | Yes     |
| 4691 | 2289 | Delaware Street | S Geddes Street | PLASTIC | 4      | Yes        | Yes               | Yes     |
| 4692 | 2290 | Delaware Street | S Geddes Street | PLASTIC | 4      | Yes        | Yes               | Yes     |
| 4693 | 2295 | Hawthorne St.   | Bassett St.     | PLASTIC | 4      | Yes        | Yes               | Yes     |
| 4694 | 2296 | Hawthorne St.   | Bassett St.     | PLASTIC | 4      | Yes        | Yes               | Yes     |
| 4695 | 2303 | Bassett St.     | S Beech St.     | PLASTIC | 4      | Yes        | Yes               | Yes     |
| 4696 | 2327 | Avery Ave       | Ulster St       | PLASTIC | 4      | Yes        | No                | Yes     |
| 4697 | 2328 | Avery Ave       | Ulster St       | PLASTIC | 4      | Yes        | No                | Yes     |
| 4698 | 2329 | Avery Ave       | Ulster St       | PLASTIC | 4      | Yes        | No                | Yes     |
| 4699 | 2330 | Avery Ave       | Ulster St       | PLASTIC | 4      | Yes        | No                | Yes     |
| 4700 | 2331 | Avoca St        | Ulster St       | PLASTIC | 4      | Yes        | No                | Yes     |
| 4701 | 2332 | Avoca St        | Ulster St       | PLASTIC | 4      | Yes        | No                | Yes     |
| 4702 | 2333 | Ulster Ave      | Myrtle St       | PLASTIC | 4      | Yes        | No                | Yes     |
| 4703 | 2334 | Ulster St       | Myrtle St       | PLASTIC | 4      | Yes        | No                | Yes     |
| 4704 | 2342 | Cody Ave        | Ulster St       | PLASTIC | 4      | Yes        | No                | Yes     |
| 4705 | 2343 | Cody Ave        | Ulster St       | PLASTIC | 4      | Yes        | No                | Yes     |
| 4706 | 2344 | Tennison Ave    | S Avery Ave     | PLASTIC | 4      | Yes        | No                | Yes     |
| 4707 | 2346 | Bryant Ave      | S Avery Ave     | PLASTIC | 4      | Yes        | No                | Yes     |
| 4708 | 2367 | Delaware Street | Kellogg Street  | PLASTIC | 4      | Yes        | No                | Yes     |
| 4709 | 2369 | Delaware Street | Kellogg Street  | PLASTIC | 4      | Yes        | No                | Yes     |
| 4710 | 2408 | Mertens Ave     | Wendell Ter     | PLASTIC | 4      | Yes        | No                | Yes     |
| 4711 | 2410 | Mertens Ave     | Wendell Terr    | PLASTIC | 4      | Yes        | No                | Yes     |
| 4712 | 2444 | Rugby Rd        | Durston Ave     | PLASTIC | 4      | Yes        | Yes               | Yes     |
| 4713 | 2445 | Rugby Rd        | Durston Ave     | PLASTIC | 4      | Yes        | Yes               | Yes     |
| 4714 | 2446 | Rugby Rd        | Durston Ave     | PLASTIC | 4      | Yes        | Yes               | Yes     |
| 4715 | 2447 | Rugby Rd        | Durston Ave     | PLASTIC | 4      | Yes        | Yes               | Yes     |
| 4716 | 2448 | Kline St        | Durston Ave     | PLASTIC | 4      | Yes        | Yes               | Yes     |
| 4717 | 2449 | Kline St        | Durston Ave     | PLASTIC | 4      | Yes        | Yes               | Yes     |
| 4718 | 2454 | Fordham Rd      | Wheaton Rd      | PLASTIC | 4      | Yes        | No                | Yes     |
| 4719 | 2455 | Fordham Rd      | Wheaton Rd      | PLASTIC | 4      | Yes        | No                | Yes     |
| 4720 | 2461 | Bellevue Ave    | Velasko Rd      | PLASTIC | 4      | Yes        | No                | Yes     |
| 4721 | 2462 | Bellevue Ave    | Bellevue Ave    | PLASTIC | 4      | Yes        | No                | Yes     |
| 4722 | 2463 | Bellevue Ave    | Velasko Rd      | PLASTIC | 4      | Yes        | No                | Yes     |
| 4723 | 2464 | Velasko Ave     | Bellevue Ave    | PLASTIC | 4      | Yes        | No                | Yes     |
| 4724 | 2495 | First North St  | Hiawatha Blvd E | PLASTIC | 4      | Yes        | No                | Yes     |
| 4725 | 2498 | Morton St       | Avery Ave       | PLASTIC | 4      | Yes        | No                | Yes     |
| 4726 | 2502 | Morton St       | Avery Ave       | PLASTIC | 4      | Yes        | No                | Yes     |
| 4727 | 2528 | Milton Ave      | Herkimer St     | PLASTIC | 4      | Yes        | Yes               | Yes     |
| 4728 | 2529 | Herkimer St     | Milton Ave      | PLASTIC | 4      | Yes        | Yes               | Yes     |
| 4729 | 2530 | Milton Ave      | Herkimer St     | PLASTIC | 4      | Yes        | Yes               | Yes     |
| 4730 | 2534 | Stolp Ave       | Roberts Ave     | PLASTIC | 4      | Yes        | Yes               | Yes     |
| 4731 | 2535 | Stolp Ave       | Roberts Ave     | PLASTIC | 4      | Yes        | Yes               | Yes     |
| 4732 | 2536 | Stolp Ave       | Roberts Ave     | PLASTIC | 4      | Yes        | Yes               | Yes     |

## CURB RAMP DATA

| #    | ID   | STREETNAME          | XSTREET1          | DWU     | RATING | COLORCONTR | STRIPED CROSSWALK | CURB ST |
|------|------|---------------------|-------------------|---------|--------|------------|-------------------|---------|
| 4733 | 2537 | Stolp Ave           | Roberts Ave       | PLASTIC | 4      | Yes        | Yes               | Yes     |
| 4734 | 2540 | Atlantic Ave        | Valley Dr         | PLASTIC | 4      | Yes        | No                | Yes     |
| 4735 | 2546 | Valley Dr           | Wente Ter         | PLASTIC | 4      | Yes        | No                | Yes     |
| 4736 | 2550 | Valley View Dr      | Valley Dr         | PLASTIC | 4      | Yes        | No                | Yes     |
| 4737 | 2553 | Valley View Dr      | Valley Dr         | PLASTIC | 4      | Yes        | No                | Yes     |
| 4738 | 2559 | Darlington Rd       | Grant Blvd        | PLASTIC | 4      | Yes        | Yes               | Yes     |
| 4739 | 2564 | Darlington Rd       | Grant Blvd        | PLASTIC | 4      | Yes        | Yes               | Yes     |
| 4740 | 2568 | Stolp Ave           | Beverly Rd        | PLASTIC | 4      | Yes        | Yes               | Yes     |
| 4741 | 2569 | Stolp Ave           | Beverly Rd        | PLASTIC | 4      | Yes        | Yes               | Yes     |
| 4742 | 2575 | Crosssett St        | Roberts Ave       | PLASTIC | 4      | Yes        | No                | Yes     |
| 4743 | 2577 | Crosssett St        | Roberts Ave       | PLASTIC | 4      | Yes        | No                | Yes     |
| 4744 | 2578 | Crosssett St        | Roberts Ave       | PLASTIC | 4      | Yes        | No                | Yes     |
| 4745 | 2579 | Crosssett St        | Roberts Ave       | PLASTIC | 4      | Yes        | No                | Yes     |
| 4746 | 2642 | Dewitt St           | Grant Blvd        | PLASTIC | 4      | Yes        | No                | Yes     |
| 4747 | 2643 | Dewitt St           | Grant Blvd        | PLASTIC | 4      | Yes        | No                | Yes     |
| 4748 | 2650 | Onondaga Park Drive | Roberts Ave       | PLASTIC | 4      | Yes        | No                | Yes     |
| 4749 | 2651 | Crosssett St        | Beverly Rd        | PLASTIC | 4      | Yes        | No                | Yes     |
| 4750 | 2652 | Crosssett St        | Beverly Rd        | PLASTIC | 4      | Yes        | No                | Yes     |
| 4751 | 2657 | Irving Avenue       | University Place  | PLASTIC | 4      | Yes        | Yes               | Yes     |
| 4752 | 2658 | University Place    |                   | PLASTIC | 4      | Yes        | No                | Yes     |
| 4753 | 2659 | University Place    |                   | PLASTIC | 4      | Yes        | No                | Yes     |
| 4754 | 2665 | Irving Avenue       |                   | PLASTIC | 4      | Yes        | Yes               | Yes     |
| 4755 | 2667 | Irving Avenue       |                   | PLASTIC | 4      | Yes        | Yes               | Yes     |
| 4756 | 2668 | Irving Avenue       |                   | PLASTIC | 4      | Yes        | Yes               | Yes     |
| 4757 | 2671 | Irving Avenue       |                   | PLASTIC | 4      | Yes        | Yes               | Yes     |
| 4758 | 2672 | Irving Avenue       |                   | PLASTIC | 4      | Yes        | Yes               | Yes     |
| 4759 | 2673 | Irving Avenue       |                   | PLASTIC | 4      | Yes        | No                | Yes     |
| 4760 | 2674 | Irving Avenue       |                   | PLASTIC | 4      | Yes        | Yes               | Yes     |
| 4761 | 2696 | Tyson Pl            | N Milder Ave      | PLASTIC | 4      | Yes        | Yes               | Yes     |
| 4762 | 2697 | Tyson Pl            | N Milder Ave      | PLASTIC | 4      | Yes        | Yes               | Yes     |
| 4763 | 2698 | Tyson Pl            | N Midler Ave      | PLASTIC | 4      | Yes        | Yes               | Yes     |
| 4764 | 2699 | Tyson Pl            | N Midler Ave      | PLASTIC | 4      | Yes        | Yes               | Yes     |
| 4765 | 2700 | Tyson Pl            | Rigi Ave          | PLASTIC | 4      | Yes        | No                | Yes     |
| 4766 | 2701 | Tyson Pl            | Rigi Ave          | PLASTIC | 4      | Yes        | No                | Yes     |
| 4767 | 2702 | Tyson Pl            | Rigi Ave          | PLASTIC | 4      | Yes        | No                | Yes     |
| 4768 | 2703 | Tyson Pl            | Rigi Ave          | PLASTIC | 4      | Yes        | No                | Yes     |
| 4769 | 2713 | James St            | Woodbine Ave      | PLASTIC | 4      | Yes        | Yes               | Yes     |
| 4770 | 2716 | James St            | Woodbine Ave      | PLASTIC | 4      | Yes        | Yes               | Yes     |
| 4771 | 2723 | James St            | Hillsdale Ave     | PLASTIC | 4      | Yes        | Yes               | Yes     |
| 4772 | 2725 | James St            | Hillsdale         | PLASTIC | 4      | Yes        | Yes               | Yes     |
| 4773 | 2730 | James St            | Ashdale Ave       | PLASTIC | 4      | Yes        | Yes               | Yes     |
| 4774 | 2731 | James St            | Ashdale Ave       | PLASTIC | 4      | Yes        | Yes               | Yes     |
| 4775 | 2734 | James St            | N Collingwood Ave | PLASTIC | 4      | Yes        | No                | Yes     |
| 4776 | 2737 | James St            | N Collingwood Ave | PLASTIC | 4      | Yes        | No                | Yes     |
| 4777 | 2740 | James St            | N Collingwood Ave | PLASTIC | 4      | Yes        | Yes               | Yes     |
| 4778 | 2744 | James St            | N Collingwood Ave | PLASTIC | 4      | Yes        | Yes               | Yes     |
| 4779 | 2748 | James St            | N Edwards Ave     | PLASTIC | 4      | Yes        | Yes               | Yes     |
| 4780 | 2752 | James St            | N Edwards Ave     | PLASTIC | 4      | Yes        | Yes               | Yes     |
| 4781 | 2763 | James St            | N Edwards Ave     | PLASTIC | 4      | Yes        | Yes               | Yes     |
| 4782 | 2770 | James St            | N Edwards Ave     | PLASTIC | 4      | Yes        | Yes               | Yes     |
| 4783 | 2774 | James St            | N Midler Ave      | PLASTIC | 4      | Yes        | Yes               | Yes     |
| 4784 | 2777 | James St            | N Midler Ave      | PLASTIC | 4      | Yes        | Yes               | Yes     |

## CURB RAMP DATA

| #    | ID   | STREETNAME        | XSTREET1                 | DWU     | RATING | COLORCONTR | STRIPED CROSSWALK | CURB ST |
|------|------|-------------------|--------------------------|---------|--------|------------|-------------------|---------|
| 4785 | 2780 | James St          | N Midler Ave             | PLASTIC | 4      | Yes        | Yes               | Yes     |
| 4786 | 2781 | James St          | N Midler Ave             | PLASTIC | 4      | Yes        | Yes               | Yes     |
| 4787 | 2783 | James St          | Rigi Ave                 | PLASTIC | 4      | Yes        | Yes               | Yes     |
| 4788 | 2785 | James St          | Rigi Ave                 | PLASTIC | 4      | Yes        | Yes               | Yes     |
| 4789 | 2788 | James St          | Nichols Ave              | PLASTIC | 4      | Yes        | Yes               | Yes     |
| 4790 | 2789 | James St          | Nichols Ave              | PLASTIC | 4      | Yes        | Yes               | Yes     |
| 4791 | 2795 | James St          | Homecroft Rd             | PLASTIC | 4      | Yes        | Yes               | Yes     |
| 4792 | 2799 | James St          | Homecroft Rd             | PLASTIC | 4      | Yes        | Yes               | Yes     |
| 4793 | 2876 | University Avenue | Marshall Street          | PLASTIC | 4      | Yes        | Yes               | Yes     |
| 4794 | 2880 | Northcliffe Rd    | Homecroft Rd             | PLASTIC | 4      | Yes        | No                | Yes     |
| 4795 | 2883 | Northcliffe Rd    | Homecroft Rd             | PLASTIC | 4      | Yes        | No                | Yes     |
| 4796 | 2885 | Northcliffe Rd    | Homecroft rd             | PLASTIC | 4      | Yes        | No                | Yes     |
| 4797 | 2887 | Northcliffe Rd    | Homecroft Rd             | PLASTIC | 4      | Yes        | No                | Yes     |
| 4798 | 2889 | University Avenue | Marshall Street          | PLASTIC | 4      | Yes        | Yes               | Yes     |
| 4799 | 2891 | University Avenue | Marshall Street          | PLASTIC | 4      | Yes        | Yes               | Yes     |
| 4800 | 2892 | University Avenue | Marshall Street          | PLASTIC | 4      | Yes        | Yes               | Yes     |
| 4801 | 2988 | Dorchester Ave    | Gray Ave                 | PLASTIC | 4      | Yes        | Yes               | Yes     |
| 4802 | 2990 | Gray Ave          | Dorchester Ave           | PLASTIC | 4      | Yes        | Yes               | Yes     |
| 4803 | 2991 | Boise Dr          | Lorraine Ave             | PLASTIC | 4      | Yes        | No                | Yes     |
| 4804 | 2992 | Gray Ave          | Dorchester Ave           | PLASTIC | 4      | Yes        | Yes               | Yes     |
| 4805 | 2993 | Boise Dr          | Lorraine Ave             | PLASTIC | 4      | Yes        | No                | Yes     |
| 4806 | 2994 | Dorchester Ave    | Gray Ave                 | PLASTIC | 4      | Yes        | Yes               | Yes     |
| 4807 | 2995 | Dorchester Ave    | Gray Ave                 | PLASTIC | 4      | Yes        | Yes               | Yes     |
| 4808 | 2996 | Ruth Ave          | Boise Dr                 | PLASTIC | 4      | Yes        | No                | Yes     |
| 4809 | 2997 | Ruth Ave          | Boise Dr                 | PLASTIC | 4      | Yes        | No                | Yes     |
| 4810 | 2998 | Dorchester Ave    | Gray Ave                 | PLASTIC | 4      | Yes        | Yes               | Yes     |
| 4811 | 2999 | Dorchester Ave    | Fordham Rd               | PLASTIC | 4      | Yes        | Yes               | Yes     |
| 4812 | 3000 | Boise Dr          | Harriette Ave            | PLASTIC | 4      | Yes        | No                | Yes     |
| 4813 | 3001 | Boise Dr          | Harriette Ave            | PLASTIC | 4      | Yes        | No                | Yes     |
| 4814 | 3004 | Dorchester Ave    | Fordham Rd               | PLASTIC | 4      | Yes        | Yes               | Yes     |
| 4815 | 3017 | Robert Dr         | E Colvin St              | PLASTIC | 4      | Yes        | Yes               | Yes     |
| 4816 | 3018 | Robert Dr         | E Colvin                 | PLASTIC | 4      | Yes        | Yes               | Yes     |
| 4817 | 3020 | South Avenue      | Centennial Drive         | PLASTIC | 4      | Yes        | Yes               | Yes     |
| 4818 | 3021 | South Avenue      | Centennial Drive         | PLASTIC | 4      | Yes        | Yes               | Yes     |
| 4819 | 3022 | South Avenue      | Onondaga Creek Boulevard | PLASTIC | 4      | Yes        | Yes               | Yes     |
| 4820 | 3023 | South Avenue      | West Bissell Street      | PLASTIC | 4      | Yes        | No                | Yes     |
| 4821 | 3024 | South Avenue      | West Bissell Street      | PLASTIC | 4      | Yes        | No                | Yes     |
| 4822 | 3025 | South Avenue      | East Bissell Street      | PLASTIC | 4      | Yes        | No                | Yes     |
| 4823 | 3026 | South Avenue      | East Bissell Street      | PLASTIC | 4      | Yes        | No                | Yes     |
| 4824 | 3031 | Herbert St        | Gilbert Ave              | PLASTIC | 4      | Yes        | No                | Yes     |
| 4825 | 3045 | Carbon St         | East Division St         | PLASTIC | 4      | Yes        | No                | Yes     |
| 4826 | 3048 | Carbon St         | East Division St         | PLASTIC | 4      | Yes        | No                | Yes     |
| 4827 | 3052 | Spring St         | John St                  | PLASTIC | 4      | Yes        | No                | Yes     |
| 4828 | 3078 | Ballard Ave       | Doctor M.L.K. W          | PLASTIC | 4      | Yes        | No                | Yes     |
| 4829 | 3079 | Ballard Ave       | Doctor M.L.K. W          | PLASTIC | 4      | Yes        | No                | Yes     |
| 4830 | 3106 | Oak St            | Elsner St                | PLASTIC | 4      | Yes        | No                | Yes     |
| 4831 | 3107 | Oak st            | Elsner St                | PLASTIC | 4      | Yes        | No                | Yes     |
| 4832 | 3109 | Oak St            | Elsner St                | PLASTIC | 4      | Yes        | No                | Yes     |
| 4833 | 3110 | Oak St            | Elsner St                | PLASTIC | 4      | Yes        | No                | Yes     |
| 4834 | 3127 | Helen St          | Sidney St                | PLASTIC | 4      | Yes        | No                | Yes     |
| 4835 | 3128 | Helen St          | Sidney St                | PLASTIC | 4      | Yes        | No                | Yes     |
| 4836 | 3129 | Helen St          | Sidney St                | PLASTIC | 4      | Yes        | No                | Yes     |

## CURB RAMP DATA

| #    | ID   | STREETNAME      | XSTREET1       | DWU     | RATING | COLORCONTR | STRIPED CROSSWALK | CURB ST |
|------|------|-----------------|----------------|---------|--------|------------|-------------------|---------|
| 4837 | 3130 | Helen St        | Sidney St      | PLASTIC | 4      | Yes        | No                | Yes     |
| 4838 | 3172 | Griffith St     | Kappesser St   | PLASTIC | 4      | Yes        | No                | Yes     |
| 4839 | 3173 | Griffith St     | Kappesser St   | PLASTIC | 4      | Yes        | No                | Yes     |
| 4840 | 3176 | Williston Ave   | Kappesser St   | PLASTIC | 4      | Yes        | No                | Yes     |
| 4841 | 3177 | Williston Ave   | Kappesser St   | PLASTIC | 4      | Yes        | No                | Yes     |
| 4842 | 3179 | Huron St        | Hovey St       | PLASTIC | 4      | Yes        | No                | Yes     |
| 4843 | 3202 | Huron St        | Hovey St       | PLASTIC | 4      | Yes        | No                | Yes     |
| 4844 | 3250 | Montana St      | Cumberland Ave | PLASTIC | 4      | Yes        | No                | Yes     |
| 4845 | 3251 | Montana St      | Cumberland Ave | PLASTIC | 4      | Yes        | No                | Yes     |
| 4846 | 3252 | Montana St      | Cumberland Ave | PLASTIC | 4      | Yes        | No                | Yes     |
| 4847 | 3253 | Montana St      | Cumberland Ave | PLASTIC | 4      | Yes        | No                | Yes     |
| 4848 | 3263 | W Genesee St    | Wallace St     | PLASTIC | 4      | Yes        | No                | Yes     |
| 4849 | 3264 | W Genesee St    | Wallace St     | PLASTIC | 4      | Yes        | No                | Yes     |
| 4850 | 3265 | W Genesee St    | Wallace St     | PLASTIC | 4      | Yes        | No                | Yes     |
| 4851 | 3266 | W Genesee St    | Wallace St     | PLASTIC | 4      | Yes        | No                | Yes     |
| 4852 | 3269 | Herald Pl       | N Franklin St  | PLASTIC | 4      | Yes        | No                | Yes     |
| 4853 | 3270 | Herald St       | N Franklin St  | PLASTIC | 4      | Yes        | No                | Yes     |
| 4854 | 3271 | Herald Pl       | N Franklin St  | PLASTIC | 4      | Yes        | No                | Yes     |
| 4855 | 3272 | Herald Pl       | N Franklin St  | PLASTIC | 4      | Yes        | No                | Yes     |
| 4856 | 3273 | Herald Pl       | N Clinton St   | PLASTIC | 4      | Yes        | No                | Yes     |
| 4857 | 3274 | Herald Pl       | N Clinton St   | PLASTIC | 4      | Yes        | No                | Yes     |
| 4858 | 3275 | N Clinton St    | Herald Pl      | PLASTIC | 4      | Yes        | No                | Yes     |
| 4859 | 3276 | N Clinton St    | Herald Pl      | PLASTIC | 4      | Yes        | No                | Yes     |
| 4860 | 3277 | N Salina St     | Herald Pl      | PLASTIC | 4      | Yes        | No                | Yes     |
| 4861 | 3278 | N Salina St     | Herald Pl      | PLASTIC | 4      | Yes        | No                | Yes     |
| 4862 | 3279 | Herald Pl       | N Salina St    | PLASTIC | 4      | Yes        | No                | Yes     |
| 4863 | 3295 | W Willow St     | N Clinton St   | PLASTIC | 4      | Yes        | Yes               | Yes     |
| 4864 | 3296 | W Willow St     | N Clinton St   | PLASTIC | 4      | Yes        | Yes               | Yes     |
| 4865 | 3300 | N Franklin St   | W Willow St    | PLASTIC | 4      | Yes        | Yes               | Yes     |
| 4866 | 3301 | N Franklin St   | W Willow St    | PLASTIC | 4      | Yes        | Yes               | Yes     |
| 4867 | 3302 | N Franklin St   | W Willow St    | PLASTIC | 4      | Yes        | Yes               | Yes     |
| 4868 | 3303 | N Franklin St   | W Willow St    | PLASTIC | 4      | Yes        | Yes               | Yes     |
| 4869 | 3304 | W Genesee St    | N Franklin St  | PLASTIC | 4      | Yes        | Yes               | Yes     |
| 4870 | 3305 | N Franklin St   | W Genesee St   | PLASTIC | 4      | Yes        | Yes               | Yes     |
| 4871 | 3309 | W Genesee St    | N Franklin St  | PLASTIC | 4      | Yes        | Yes               | Yes     |
| 4872 | 3311 | West Fayette St | Tioga st       | PLASTIC | 4      | Yes        | No                | Yes     |
| 4873 | 3313 | n Franklin St   | W Genesee St   | PLASTIC | 4      | Yes        | Yes               | Yes     |
| 4874 | 3315 | Erid Blvd W     | N Franklin St  | PLASTIC | 4      | Yes        | Yes               | Yes     |
| 4875 | 3318 | Erie Blvd W     | S Franklin St  | PLASTIC | 4      | Yes        | Yes               | Yes     |
| 4876 | 3321 | W Fayette St    | Tioga Street   | PLASTIC | 4      | Yes        | No                | Yes     |
| 4877 | 3322 | Euclid Ave      | Meadowbrook Dr | PLASTIC | 4      | Yes        | Yes               | Yes     |
| 4878 | 3325 | Euclid Ave      | Meadowbrook Dr | PLASTIC | 4      | Yes        | Yes               | Yes     |
| 4879 | 3327 | N Clinton St    | W Genesee St   | PLASTIC | 4      | Yes        | Yes               | Yes     |
| 4880 | 3328 | n Clinton St    | W Genesee St   | PLASTIC | 4      | Yes        | Yes               | Yes     |
| 4881 | 3329 | Meadowbrook Dr  | Euclid Ave     | PLASTIC | 4      | Yes        | No                | Yes     |
| 4882 | 3330 | W Genesee St    | N Clinton St   | PLASTIC | 4      | Yes        | Yes               | Yes     |
| 4883 | 3331 | N Clinton St    | W Genesee St   | PLASTIC | 4      | Yes        | Yes               | Yes     |
| 4884 | 3332 | Euclid Ave      | Meadowbrook Dr | PLASTIC | 4      | Yes        | No                | Yes     |
| 4885 | 3333 | Oswego St       | Marcellus St   | PLASTIC | 4      | Yes        | No                | Yes     |
| 4886 | 3353 | W Fayette       | Niagra         | PLASTIC | 4      | Yes        | No                | Yes     |
| 4887 | 3358 | W Fayette       | Niagra St      | PLASTIC | 4      | Yes        | No                | Yes     |
| 4888 | 3360 | Niagra st       | Marcellus St   | PLASTIC | 4      | Yes        | No                | Yes     |



## CURB RAMP DATA

| #    | ID   | STREETNAME      | XSTREET1         | DWU     | RATING | COLORCONTR | STRIPED CROSSWALK | CURB ST |
|------|------|-----------------|------------------|---------|--------|------------|-------------------|---------|
| 4889 | 3363 | Niagra          | Marcellus        | PLASTIC | 4      | Yes        | No                | Yes     |
| 4890 | 3366 | Niagra          | Marcellus        | PLASTIC | 4      | Yes        | No                | Yes     |
| 4891 | 3369 | Niagra          | Marcellus        | PLASTIC | 4      | Yes        | No                | Yes     |
| 4892 | 3377 | S Franklin st   | W Water st       | PLASTIC | 4      | Yes        | Yes               | Yes     |
| 4893 | 3381 | W Water st      | S Franklin st    | PLASTIC | 4      | Yes        | Yes               | Yes     |
| 4894 | 3382 | Wyoming         | Marcellus        | PLASTIC | 4      | Yes        | No                | Yes     |
| 4895 | 3383 | w washington st | s franklin st    | PLASTIC | 4      | Yes        | Yes               | Yes     |
| 4896 | 3389 | s clinton st    | w washington st  | PLASTIC | 4      | Yes        | Yes               | No      |
| 4897 | 3391 | s clinton st    | w washington st  | PLASTIC | 4      | Yes        | Yes               | Yes     |
| 4898 | 3392 | s clinton st    | w washington st  | PLASTIC | 4      | Yes        | Yes               | Yes     |
| 4899 | 3393 | S West St       | W Jefferson      | PLASTIC | 4      | Yes        | No                | Yes     |
| 4900 | 3394 | w washington st | south clinton st | PLASTIC | 4      | Yes        | Yes               | Yes     |
| 4901 | 3407 | First North St  | Hiawatha Blvd E  | PLASTIC | 4      | Yes        | No                | Yes     |
| 4902 | 3409 | Wyoming         | Otisco           | PLASTIC | 4      | Yes        | No                | Yes     |
| 4903 | 3413 | e washington st | montgomery st    | PLASTIC | 4      | Yes        | Yes               | Yes     |
| 4904 | 3414 | e washington st | montgomery st    | PLASTIC | 4      | Yes        | Yes               | Yes     |
| 4905 | 3416 | Montana St      | Crawford Ave     | PLASTIC | 4      | Yes        | No                | Yes     |
| 4906 | 3423 | e water st      | montgomery st    | PLASTIC | 4      | Yes        | Yes               | Yes     |
| 4907 | 3425 | e water st      | montgomery st    | PLASTIC | 4      | Yes        | Yes               | Yes     |
| 4908 | 3427 | e fayette st    | montgomery st    | PLASTIC | 4      | Yes        | Yes               | Yes     |
| 4909 | 3428 | montgomery st   | e fayette st     | PLASTIC | 4      | Yes        | Yes               | Yes     |
| 4910 | 3430 | Hiawatha Blvd E | Second North St  | PLASTIC | 4      | Yes        | No                | Yes     |
| 4911 | 3431 | Hiawatha Blvd E | Second North St  | PLASTIC | 4      | Yes        | No                | Yes     |
| 4912 | 3432 | Hiawatha Blvd E | Second North St  | PLASTIC | 4      | Yes        | No                | Yes     |
| 4913 | 3433 | Hiawatha Blvd E | Second North St  | PLASTIC | 4      | Yes        | No                | Yes     |
| 4914 | 3434 | e fayette st    | s warren st      | PLASTIC | 4      | Yes        | Yes               | Yes     |
| 4915 | 3436 | e fayette st    | s warren st      | PLASTIC | 4      | Yes        | Yes               | Yes     |
| 4916 | 3437 | e fayette st    | s warren st      | PLASTIC | 4      | Yes        | Yes               | Yes     |
| 4917 | 3439 | e fayette st    | s warren st      | PLASTIC | 4      | Yes        | Yes               | Yes     |
| 4918 | 3440 | W Fayette St    | Bank Aly         | PLASTIC | 4      | Yes        | No                | Yes     |
| 4919 | 3441 | Gifford         | S West           | PLASTIC | 4      | Yes        | No                | Yes     |
| 4920 | 3442 | W Fayette St    | Bank Aly         | PLASTIC | 4      | Yes        | Yes               | Yes     |
| 4921 | 3443 | e fayette st    | s salina st      | PLASTIC | 4      | Yes        | Yes               | Yes     |
| 4922 | 3444 | Gifford         | S West           | PLASTIC | 4      | Yes        | No                | Yes     |
| 4923 | 3446 | e fayette st    | s salina st      | PLASTIC | 4      | Yes        | Yes               | Yes     |
| 4924 | 3447 | e fayette st    | s salina st      | PLASTIC | 4      | Yes        | Yes               | Yes     |
| 4925 | 3448 | e fayette st    | s salina st      | PLASTIC | 4      | Yes        | Yes               | Yes     |
| 4926 | 3451 | w fayette st    | s clinton st     | PLASTIC | 4      | Yes        | Yes               | Yes     |
| 4927 | 3452 | w fayette st    | s clinton st     | PLASTIC | 4      | Yes        | Yes               | Yes     |
| 4928 | 3455 | w fayette st    | s clinton st     | PLASTIC | 4      | Yes        | Yes               | Yes     |
| 4929 | 3456 | w fayette st    | s clinton st     | PLASTIC | 4      | Yes        | Yes               | Yes     |
| 4930 | 3457 | Seymour         | S West           | PLASTIC | 4      | Yes        | No                | Yes     |
| 4931 | 3460 | w fayette st    | s franklin st    | PLASTIC | 4      | Yes        | Yes               | Yes     |
| 4932 | 3461 | S West          | Seymour          | PLASTIC | 4      | Yes        | No                | Yes     |
| 4933 | 3462 | w fayette st    | s franklin st    | PLASTIC | 4      | Yes        | Yes               | Yes     |
| 4934 | 3463 | w fayette st    | s franklin st    | PLASTIC | 4      | Yes        | Yes               | Yes     |
| 4935 | 3465 | s franklin st   | w fayette st     | PLASTIC | 4      | Yes        | Yes               | Yes     |
| 4936 | 3478 | Gifford         | Niagra           | PLASTIC | 4      | Yes        | Yes               | Yes     |
| 4937 | 3480 | Gifford         | Niagra           | PLASTIC | 4      | Yes        | Yes               | Yes     |
| 4938 | 3482 | Gifford         | Niagra           | PLASTIC | 4      | Yes        | Yes               | Yes     |
| 4939 | 3484 | Gifford         | Niagra           | PLASTIC | 4      | Yes        | Yes               | Yes     |
| 4940 | 3485 | Bellevue Ave    | Chester Street   | PLASTIC | 4      | Yes        | No                | Yes     |

## CURB RAMP DATA

| #    | ID   | STREETNAME      | XSTREET1        | DWU     | RATING | COLORCONTR | STRIPED CROSSWALK | CURB ST |
|------|------|-----------------|-----------------|---------|--------|------------|-------------------|---------|
| 4941 | 3486 | Seymour St      | Oswego St       | PLASTIC | 4      | Yes        | No                | Yes     |
| 4942 | 3487 | Seymour St      | Oswego St       | PLASTIC | 4      | Yes        | No                | Yes     |
| 4943 | 3488 | Bellevue Ave    | Chester Street  | PLASTIC | 4      | Yes        | No                | Yes     |
| 4944 | 3489 | Oswego St       | Seymour St      | PLASTIC | 4      | Yes        | No                | Yes     |
| 4945 | 3490 | Oswego st       | Seymour St      | PLASTIC | 4      | Yes        | No                | Yes     |
| 4946 | 3512 | Otisco St       | Oswego St       | PLASTIC | 4      | Yes        | Yes               | Yes     |
| 4947 | 3514 | Otisco St       | Oswego          | PLASTIC | 4      | Yes        | Yes               | Yes     |
| 4948 | 3516 | Otisco St       | Otisco St       | PLASTIC | 4      | Yes        | Yes               | Yes     |
| 4949 | 3518 | Sterling Ave    | Rich Street     | PLASTIC | 4      | Yes        | No                | Yes     |
| 4950 | 3519 | Otisco St       | Oswego St       | PLASTIC | 4      | Yes        | Yes               | Yes     |
| 4951 | 3520 | Sterling Ave    | Rich Street     | PLASTIC | 4      | Yes        | No                | Yes     |
| 4952 | 3522 | Sterling Ave    | Rich Street     | PLASTIC | 4      | Yes        | No                | Yes     |
| 4953 | 3526 | Sterling Ave    | Rich Street     | PLASTIC | 4      | Yes        | No                | Yes     |
| 4954 | 3527 | Grant Blvd      | Lemoine Ave     | PLASTIC | 4      | Yes        | Yes               | Yes     |
| 4955 | 3528 | Lemoine Ave     | Grant Blvd      | PLASTIC | 4      | Yes        | Yes               | Yes     |
| 4956 | 3529 | Lemoine Ave     | Grant Blvd      | PLASTIC | 4      | Yes        | Yes               | Yes     |
| 4957 | 3530 | Grant Blvd      | Lemoine Ave     | PLASTIC | 4      | Yes        | Yes               | Yes     |
| 4958 | 3536 | Second North St | Bear St         | PLASTIC | 4      | Yes        | No                | Yes     |
| 4959 | 3538 | Bear St         | Second North St | PLASTIC | 4      | Yes        | No                | Yes     |
| 4960 | 3539 | Second North St | Bear St         | PLASTIC | 4      | Yes        | No                | Yes     |
| 4961 | 3546 | Walnut Pl       | Marshall St     | PLASTIC | 4      | Yes        | No                | Yes     |
| 4962 | 3553 | Walnut Pl       | Marshall St     | PLASTIC | 4      | Yes        | No                | Yes     |
| 4963 | 3560 | Walnut Ave      | Marshall St     | PLASTIC | 4      | Yes        | No                | Yes     |
| 4964 | 3564 | Marshall St     | Comstock Ave    | PLASTIC | 4      | Yes        | No                | Yes     |
| 4965 | 3565 | Marshall St     | Comstock Ave    | PLASTIC | 4      | Yes        | No                | Yes     |
| 4966 | 3571 | Marshall St     | Comstock Ave    | PLASTIC | 4      | Yes        | No                | Yes     |
| 4967 | 3572 | Marshall St     | Comstock Ave    | PLASTIC | 4      | Yes        | No                | Yes     |
| 4968 | 3576 | Waverly Ave     | Ostrom Ave      | PLASTIC | 4      | Yes        | No                | Yes     |
| 4969 | 3577 | Waverly Ave     | Ostrom Ave      | PLASTIC | 4      | Yes        | No                | Yes     |
| 4970 | 3582 | Waverly Ave     | Comstock Ave    | PLASTIC | 4      | Yes        | No                | Yes     |
| 4971 | 3591 | Waverly Ave     | Walnut Ave      | PLASTIC | 4      | Yes        | Yes               | Yes     |
| 4972 | 3594 | First North St  | Bear St         | PLASTIC | 4      | Yes        | No                | Yes     |
| 4973 | 3595 | First North St  | Bear St         | PLASTIC | 4      | Yes        | No                | Yes     |
| 4974 | 3596 | First North St  | Bear St         | PLASTIC | 4      | Yes        | No                | Yes     |
| 4975 | 3597 | First North St  | Bear St         | PLASTIC | 4      | Yes        | No                | Yes     |
| 4976 | 3602 | Spring St       | Hiawatha Blvd E | PLASTIC | 4      | Yes        | No                | Yes     |
| 4977 | 3603 | Spring St       | Hiawatha Blvd E | PLASTIC | 4      | Yes        | No                | Yes     |
| 4978 | 3605 | Spring St       | Wolf St         | PLASTIC | 4      | Yes        | No                | Yes     |
| 4979 | 3606 | Spring St       | Wolf St         | PLASTIC | 4      | Yes        | No                | Yes     |
| 4980 | 3607 | Spring St       | Wolf St         | PLASTIC | 4      | Yes        | No                | Yes     |
| 4981 | 3608 | Spring St       | Wolf St         | PLASTIC | 4      | Yes        | No                | Yes     |
| 4982 | 3610 | Spring St       | Lemoine Ave     | PLASTIC | 4      | Yes        | No                | Yes     |
| 4983 | 3611 | Spring St       | Lemoine St      | PLASTIC | 4      | Yes        | No                | Yes     |
| 4984 | 3613 | Spring St       | Lemoine Ave     | PLASTIC | 4      | Yes        | No                | Yes     |
| 4985 | 3614 | Spring St       | Lemoine Ave     | PLASTIC | 4      | Yes        | No                | Yes     |
| 4986 | 3618 | Spring St       | Bear St         | PLASTIC | 4      | Yes        | No                | Yes     |
| 4987 | 3619 | Spring St       | Bear St         | PLASTIC | 4      | Yes        | No                | Yes     |
| 4988 | 3620 | Spring St       | Bear St         | PLASTIC | 4      | Yes        | No                | Yes     |
| 4989 | 3621 | Spring St       | Bear St         | PLASTIC | 4      | Yes        | No                | Yes     |
| 4990 | 3633 | Carbon St       | Hiawatha Blvd E | PLASTIC | 4      | Yes        | No                | Yes     |
| 4991 | 3634 | Carbon St       | Hiawatha Blvd E | PLASTIC | 4      | Yes        | No                | Yes     |
| 4992 | 3640 | Carbon St       | Wolf St         | PLASTIC | 4      | Yes        | No                | Yes     |

## CURB RAMP DATA

| #    | ID   | STREETNAME       | XSTREET1           | DWU     | RATING | COLORCONTR | STRIPED CROSSWALK | CURB ST |
|------|------|------------------|--------------------|---------|--------|------------|-------------------|---------|
| 4993 | 3641 | Carbon St        | Wolf St            | PLASTIC | 4      | Yes        | No                | Yes     |
| 4994 | 3642 | Carbon St        | Wolf St            | PLASTIC | 4      | Yes        | No                | Yes     |
| 4995 | 3643 | Carbon St        | Wolf St            | PLASTIC | 4      | Yes        | No                | Yes     |
| 4996 | 3670 | Carbon St        | Lemoynne Ave       | PLASTIC | 4      | Yes        | No                | Yes     |
| 4997 | 3671 | Carbon St        | Lemoynne Ave       | PLASTIC | 4      | Yes        | No                | Yes     |
| 4998 | 3672 | Carbon St        | Lemoynne Ave       | PLASTIC | 4      | Yes        | No                | Yes     |
| 4999 | 3673 | Carbon St        | Lemoynne Ave       | PLASTIC | 4      | Yes        | No                | Yes     |
| 5000 | 3686 | Elmhurst Ave     | Bishop Ave         | PLASTIC | 4      | Yes        | No                | Yes     |
| 5001 | 3688 | Elmhurst Ave     | Bishop Ave         | PLASTIC | 4      | Yes        | No                | Yes     |
| 5002 | 3689 | Elmhurst Ave     | Randall Ave        | PLASTIC | 4      | Yes        | No                | Yes     |
| 5003 | 3690 | Elmhurst Ave     | Randall Ave        | PLASTIC | 4      | Yes        | No                | Yes     |
| 5004 | 3691 | W Colvin St      | Randall Ave        | PLASTIC | 4      | Yes        | No                | Yes     |
| 5005 | 3693 | W Colvin St      | Randall Ave        | PLASTIC | 4      | Yes        | No                | Yes     |
| 5006 | 3694 | W Colvin St      | Bishop Ave         | PLASTIC | 4      | Yes        | No                | Yes     |
| 5007 | 3695 | W Colvin St      | Bishop Ave         | PLASTIC | 4      | Yes        | No                | Yes     |
| 5008 | 3696 | South Ave        | W Colvin St        | PLASTIC | 4      | Yes        | No                | Yes     |
| 5009 | 3697 | South Ave        | W Colvin St        | PLASTIC | 4      | Yes        | No                | Yes     |
| 5010 | 3699 | South Avenue     | West Colvin Street | PLASTIC | 4      | Yes        | No                | Yes     |
| 5011 | 3700 | South Avenue     | West Colvin Street | PLASTIC | 4      | Yes        | No                | Yes     |
| 5012 | 3701 | Commonwealth Ave | Washington Square  | PLASTIC | 4      | Yes        | Yes               | Yes     |
| 5013 | 3702 | E Fayette        | Allen              | PLASTIC | 4      | Yes        | No                | Yes     |
| 5014 | 3703 | Commonwealth Ave | Washington Square  | PLASTIC | 4      | Yes        | Yes               | Yes     |
| 5015 | 3704 | South Ave        | Eastman Ave        | PLASTIC | 4      | Yes        | No                | Yes     |
| 5016 | 3705 | South Ave        | Eastman Ave        | PLASTIC | 4      | Yes        | No                | Yes     |
| 5017 | 3706 | W Colvin St      | May Ave            | PLASTIC | 4      | Yes        | No                | Yes     |
| 5018 | 3707 | W Colvin St      | May Ave            | PLASTIC | 4      | Yes        | No                | Yes     |
| 5019 | 3708 | May Ave          | Eastman Ave        | PLASTIC | 4      | Yes        | No                | Yes     |
| 5020 | 3709 | May Ave          | Eastman Ave        | PLASTIC | 4      | Yes        | No                | Yes     |
| 5021 | 3710 | W Colvin St      | Clyde Ave          | PLASTIC | 4      | Yes        | No                | Yes     |
| 5022 | 3711 | W Colvin St      | Clyde Ave          | PLASTIC | 4      | Yes        | No                | Yes     |
| 5023 | 3712 | Parkway Drive    |                    | PLASTIC | 4      | Yes        | Yes               | Yes     |
| 5024 | 3713 | South Avenue     | Onondaga Avenue    | PLASTIC | 4      | Yes        | Yes               | Yes     |
| 5025 | 3715 | Parkway Drive    | South Avenue       | PLASTIC | 4      | Yes        | Yes               | Yes     |
| 5026 | 3717 | South Avenue     | Rockland Avenue    | PLASTIC | 4      | Yes        | No                | Yes     |
| 5027 | 3718 | South Avenue     | Rockland Avenue    | PLASTIC | 4      | Yes        | No                | Yes     |
| 5028 | 3721 | Parkway Drive    |                    | PLASTIC | 4      | Yes        | No                | Yes     |
| 5029 | 3723 | Parkway Drive    | Bellaire Place     | PLASTIC | 4      | Yes        | No                | Yes     |
| 5030 | 3724 | Parkway Drive    | Bellaire Place     | PLASTIC | 4      | Yes        | No                | Yes     |
| 5031 | 3727 | Parkway Drive    | Sherbourne Place   | PLASTIC | 4      | Yes        | No                | Yes     |
| 5032 | 3729 | Parkway Drive    | Sherbourne Place   | PLASTIC | 4      | Yes        | No                | Yes     |
| 5033 | 3737 | South Ave        | W Brighton Ave     | PLASTIC | 4      | Yes        | No                | Yes     |
| 5034 | 3738 | South Ave        | W Brighton St      | PLASTIC | 4      | Yes        | No                | Yes     |
| 5035 | 3739 | South Ave        | W Brighton Ave     | PLASTIC | 4      | Yes        | No                | Yes     |
| 5036 | 3740 | South Ave        | W Brighton Ave     | PLASTIC | 4      | Yes        | No                | Yes     |
| 5037 | 3745 | W Colvin St      | Craddock St        | PLASTIC | 4      | Yes        | No                | Yes     |
| 5038 | 3747 | W Colvin St      | Craddock St        | PLASTIC | 4      | Yes        | No                | Yes     |
| 5039 | 3760 | Glencove Rd      | Homcroft Rd        | PLASTIC | 4      | Yes        | No                | Yes     |
| 5040 | 3761 | Genesee          | Fellows            | PLASTIC | 4      | Yes        | Yes               | Yes     |
| 5041 | 3767 | Genesee          | Fellows            | PLASTIC | 4      | Yes        | Yes               | Yes     |
| 5042 | 3773 | E Genesee St     | Westmoreland Ave   | PLASTIC | 4      | Yes        | No                | Yes     |
| 5043 | 3785 | E Genesee St     | Westmoreland Ave   | PLASTIC | 4      | Yes        | No                | Yes     |
| 5044 | 3810 | Sunnycrest Rd    | Erickson St        | PLASTIC | 4      | Yes        | No                | Yes     |

## CURB RAMP DATA

| #    | ID   | STREETNAME           | XSTREET1       | DWU     | RATING | COLORCONTR | STRIPED CROSSWALK | CURB ST |
|------|------|----------------------|----------------|---------|--------|------------|-------------------|---------|
| 5045 | 3811 | Sunncrest Rd         | Erickson St    | PLASTIC | 4      | Yes        | No                | Yes     |
| 5046 | 3833 | E Genesee St         | Croly St       | PLASTIC | 4      | Yes        | Yes               | Yes     |
| 5047 | 3834 | E Genesee St         | Croly St       | PLASTIC | 4      | Yes        | Yes               | Yes     |
| 5048 | 3837 | Genesee              | Scottholm      | PLASTIC | 4      | Yes        | No                | Yes     |
| 5049 | 3858 | Rugby Rd             | Dorchester Ave | PLASTIC | 4      | Yes        | No                | Yes     |
| 5050 | 3860 | Martin Luther King W | Dearborn Pl    | PLASTIC | 4      | Yes        | No                | Yes     |
| 5051 | 3864 | Rugby Rd             | Dorchester Ave | PLASTIC | 4      | Yes        | No                | Yes     |
| 5052 | 3870 | Martin Luther King W | Dearborn Pl    | PLASTIC | 4      | Yes        | No                | Yes     |
| 5053 | 3878 | Martin Luther King W | Dearborn Pl    | PLASTIC | 4      | Yes        | No                | Yes     |
| 5054 | 3879 | E Fayette St         | Ellis St       | PLASTIC | 4      | Yes        | No                | Yes     |
| 5055 | 3881 | Fayette St           | Ellis St       | PLASTIC | 4      | Yes        | No                | Yes     |
| 5056 | 3883 | E Fayette St         | Croly St       | PLASTIC | 4      | Yes        | No                | Yes     |
| 5057 | 3884 | E Fayette St         | Croly St       | PLASTIC | 4      | Yes        | No                | Yes     |
| 5058 | 3885 | E Fayette St         | Croly St       | PLASTIC | 4      | Yes        | No                | Yes     |
| 5059 | 3886 | E Fayette St         | Croly St       | PLASTIC | 4      | Yes        | No                | Yes     |
| 5060 | 3887 | E Fayette St         | Bruce St       | PLASTIC | 4      | Yes        | Yes               | Yes     |
| 5061 | 3888 | E Fayette St         | Bruce St       | PLASTIC | 4      | Yes        | Yes               | Yes     |
| 5062 | 3889 | E Fayette St         | Bruce St       | PLASTIC | 4      | Yes        | Yes               | Yes     |
| 5063 | 3890 | E Fayette St         | Bruce St       | PLASTIC | 4      | Yes        | Yes               | Yes     |
| 5064 | 3891 | E Fayette St         | Fenway Dr      | PLASTIC | 4      | Yes        | No                | Yes     |
| 5065 | 3892 | E Fayette St         | Fenway Dr      | PLASTIC | 4      | Yes        | No                | Yes     |
| 5066 | 3893 | E Fayette St         | Fenway Dr      | PLASTIC | 4      | Yes        | No                | Yes     |
| 5067 | 3894 | E Fayette St         | Fenway Dr      | PLASTIC | 4      | Yes        | No                | Yes     |
| 5068 | 3895 | Salt Springs         | Bruce          | PLASTIC | 4      | Yes        | No                | Yes     |
| 5069 | 3896 | Salt Springs         | Bruce          | PLASTIC | 4      | Yes        | No                | Yes     |
| 5070 | 3898 | Salt Springs         | Fenway         | PLASTIC | 4      | Yes        | Yes               | Yes     |
| 5071 | 3899 | Salt Springs         | Fenway         | PLASTIC | 4      | Yes        | Yes               | Yes     |
| 5072 | 3900 | E Fayette            | Westmoreland   | PLASTIC | 4      | Yes        | No                | Yes     |
| 5073 | 3901 | E Fayette            | Westmoreland   | PLASTIC | 4      | Yes        | No                | Yes     |
| 5074 | 3902 | E Fayette            | Westmoreland   | PLASTIC | 4      | Yes        | No                | Yes     |
| 5075 | 3903 | E Fayette            | Westmoreland   | PLASTIC | 4      | Yes        | No                | Yes     |
| 5076 | 3905 | Lexington            | Westmoreland   | PLASTIC | 4      | Yes        | No                | Yes     |
| 5077 | 3908 | Lexington            | Westmoreland   | PLASTIC | 4      | Yes        | No                | Yes     |
| 5078 | 3911 | Montana St           | Crawford Ave   | PLASTIC | 4      | Yes        | No                | Yes     |
| 5079 | 3932 | Herbst               | Teall          | PLASTIC | 4      | Yes        | No                | Yes     |
| 5080 | 3934 | Herbst               | Teall          | PLASTIC | 4      | Yes        | No                | Yes     |
| 5081 | 3935 | Kinne                | Teall          | PLASTIC | 4      | Yes        | Yes               | Yes     |
| 5082 | 3937 | Kinne                | Teall          | PLASTIC | 4      | Yes        | Yes               | Yes     |
| 5083 | 3965 | Robinson             | Sunstruck      | PLASTIC | 4      | Yes        | Yes               | Yes     |
| 5084 | 3966 | Robinson             | Sunstruck      | PLASTIC | 4      | Yes        | Yes               | Yes     |
| 5085 | 3967 | Grant Blvd           | Swansea Dr     | PLASTIC | 4      | Yes        | No                | Yes     |
| 5086 | 3968 | Grant Blvd           | Swansea Dr     | PLASTIC | 4      | Yes        | No                | Yes     |
| 5087 | 3969 | Robinson             | Teall          | PLASTIC | 4      | Yes        | Yes               | Yes     |
| 5088 | 3970 | Robinson             | Teall          | PLASTIC | 4      | Yes        | Yes               | Yes     |
| 5089 | 3971 | Robinson             | Teall          | PLASTIC | 4      | Yes        | Yes               | Yes     |
| 5090 | 3972 | Robinson             | Teall          | PLASTIC | 4      | Yes        | Yes               | Yes     |
| 5091 | 3976 | Forman Ave           | E Genesee St   | PLASTIC | 4      | Yes        | Yes               | Yes     |
| 5092 | 3987 | Craton               | Teall          | PLASTIC | 4      | Yes        | Yes               | Yes     |
| 5093 | 3989 | Craton               | Teall          | PLASTIC | 4      | Yes        | Yes               | Yes     |
| 5094 | 3990 | Hawley               | Vine           | PLASTIC | 4      | Yes        | No                | Yes     |
| 5095 | 4009 | Vann                 | Teall          | PLASTIC | 4      | Yes        | Yes               | Yes     |
| 5096 | 4013 | Vann                 | Teall          | PLASTIC | 4      | Yes        | Yes               | Yes     |

## CURB RAMP DATA

| #    | ID   | STREETNAME         | XSTREET1       | DWU     | RATING | COLORCONTR | STRIPED CROSSWALK | CURB ST |
|------|------|--------------------|----------------|---------|--------|------------|-------------------|---------|
| 5097 | 4015 | Teall              | Hawley         | PLASTIC | 4      | Yes        | Yes               | Yes     |
| 5098 | 4019 | Teall              | Hawley         | PLASTIC | 4      | Yes        | Yes               | Yes     |
| 5099 | 4020 | Teall              | Hawley         | PLASTIC | 4      | Yes        | No                | Yes     |
| 5100 | 4022 | Teall              | Hawley         | PLASTIC | 4      | Yes        | No                | Yes     |
| 5101 | 4029 | Court St           | Alvord St      | PLASTIC | 4      | Yes        | No                | Yes     |
| 5102 | 4031 | Court St           | N Alvord St    | PLASTIC | 4      | Yes        | No                | Yes     |
| 5103 | 4034 | Burnet             | Greenway       | PLASTIC | 4      | Yes        | No                | Yes     |
| 5104 | 4036 | Burnet             | Greenway       | PLASTIC | 4      | Yes        | No                | Yes     |
| 5105 | 4037 | Burnet             | Greenway       | PLASTIC | 4      | Yes        | No                | Yes     |
| 5106 | 4038 | Burnet             | Greenway       | PLASTIC | 4      | Yes        | No                | Yes     |
| 5107 | 4045 | N Alford St        | N Salina St    | PLASTIC | 4      | Yes        | Yes               | Yes     |
| 5108 | 4050 | Court St           | N Salina St    | PLASTIC | 4      | Yes        | No                | Yes     |
| 5109 | 4058 | N Salina St        | Danforth St    | PLASTIC | 4      | Yes        | Yes               | Yes     |
| 5110 | 4071 | Huron St           | Bellevue Ave   | PLASTIC | 4      | Yes        | No                | Yes     |
| 5111 | 4073 | Huron St           | Bellevue Ave   | PLASTIC | 4      | Yes        | No                | Yes     |
| 5112 | 4092 | Sunnycrest         | S Midler       | PLASTIC | 4      | Yes        | Yes               | Yes     |
| 5113 | 4096 | N Salina St        | Danforth St    | PLASTIC | 4      | Yes        | Yes               | Yes     |
| 5114 | 4103 | Sunnycrest         | S Edwards      | PLASTIC | 4      | Yes        | No                | Yes     |
| 5115 | 4106 | Sunnycrest         | S Edwards      | PLASTIC | 4      | Yes        | No                | Yes     |
| 5116 | 4108 | Sunnycrest         | S Edwards      | PLASTIC | 4      | Yes        | No                | Yes     |
| 5117 | 4110 | Sunnycrest         | S Edwards      | PLASTIC | 4      | Yes        | No                | Yes     |
| 5118 | 4112 | Sunnycrest         | S Collingwood  | PLASTIC | 4      | Yes        | No                | Yes     |
| 5119 | 4115 | Sunnycrest         | S Collingwood  | PLASTIC | 4      | Yes        | No                | Yes     |
| 5120 | 4116 | Sunnycrest         | S Collingwood  | PLASTIC | 4      | Yes        | No                | Yes     |
| 5121 | 4118 | Sunnycrest         | S Collingwood  | PLASTIC | 4      | Yes        | No                | Yes     |
| 5122 | 4120 | Sunnycrest         | Hillsdale      | PLASTIC | 4      | Yes        | No                | Yes     |
| 5123 | 4123 | Sunnycrest         | Hillsdale      | PLASTIC | 4      | Yes        | No                | Yes     |
| 5124 | 4125 | Sunnycrest         | Hillsdale      | PLASTIC | 4      | Yes        | No                | Yes     |
| 5125 | 4127 | Sunnycrest         | Hillsdale      | PLASTIC | 4      | Yes        | No                | Yes     |
| 5126 | 4128 | Court St           | Sunset Ave     | PLASTIC | 4      | Yes        | No                | No      |
| 5127 | 4129 | Centro Garage Drwy | Tallman St     | PLASTIC | 4      | Yes        | Yes               | Yes     |
| 5128 | 4131 | Sunnycrest         | Woodbine       | PLASTIC | 4      | Yes        | No                | Yes     |
| 5129 | 4132 | Centro Garage Drwy | Tallman St     | PLASTIC | 4      | Yes        | Yes               | Yes     |
| 5130 | 4133 | Sunnycrest         | Woodbine       | PLASTIC | 4      | Yes        | No                | Yes     |
| 5131 | 4134 | Sunnycrest         | Woodbine       | PLASTIC | 4      | Yes        | No                | Yes     |
| 5132 | 4135 | Cortland Ave       | Tallman Ave    | PLASTIC | 4      | Yes        | No                | Yes     |
| 5133 | 4136 | Sunnycrest         | Woodbine       | PLASTIC | 4      | Yes        | No                | Yes     |
| 5134 | 4137 |                    | Sunset Ave     | PLASTIC | 4      | Yes        | No                | Yes     |
| 5135 | 4143 | Tallman St         | Cortland Ave   | PLASTIC | 4      | Yes        | No                | Yes     |
| 5136 | 4154 | Lodi St            | Bear St        | PLASTIC | 4      | Yes        | No                | Yes     |
| 5137 | 4156 | Lodi St            | Bear St        | PLASTIC | 4      | Yes        | No                | Yes     |
| 5138 | 4158 | Bear St            | Lodi St        | PLASTIC | 4      | Yes        | No                | Yes     |
| 5139 | 4163 | Lodi St            | Lemoynne Ave   | PLASTIC | 4      | Yes        | No                | Yes     |
| 5140 | 4164 | Lodi St            | Lemoynne Ave   | PLASTIC | 4      | Yes        | No                | Yes     |
| 5141 | 4165 | Centro Garage Drwy | Cortland Ave   | PLASTIC | 4      | Yes        | Yes               | Yes     |
| 5142 | 4166 | Centro Garage Drwy | Cortland Ave   | PLASTIC | 4      | Yes        | Yes               | Yes     |
| 5143 | 4167 | Centro Garage Drwy | Cortland Ave   | PLASTIC | 4      | Yes        | Yes               | Yes     |
| 5144 | 4169 | Centro Garage Drwy | Cortland Ave   | PLASTIC | 4      | Yes        | Yes               | Yes     |
| 5145 | 4184 | Kirk Avenue        | Midland Avenue | PLASTIC | 4      | Yes        | No                | No      |
| 5146 | 4185 | Kirk Avenue        | Midland Avenue | PLASTIC | 4      | Yes        | No                | No      |
| 5147 | 4193 | Kirk Avenue        | Midland Avenue | PLASTIC | 4      | Yes        | No                | Yes     |
| 5148 | 4205 | Bear St            | N Salina St    | PLASTIC | 4      | Yes        | No                | Yes     |

## CURB RAMP DATA

| #    | ID   | STREETNAME    | XSTREET1     | DWU     | RATING | COLORCONTR | STRIPED CROSSWALK | CURB ST |
|------|------|---------------|--------------|---------|--------|------------|-------------------|---------|
| 5149 | 4208 | N Salina St   | Bear St      | PLASTIC | 4      | Yes        | No                | Yes     |
| 5150 | 4209 | N Salina St   | Bear St      | PLASTIC | 4      | Yes        | No                | Yes     |
| 5151 | 4210 | Bear St       | N Salina St  | PLASTIC | 4      | Yes        | No                | Yes     |
| 5152 | 4213 | Oxford St     | Cortland Ave | PLASTIC | 4      | Yes        | No                | Yes     |
| 5153 | 4214 | Bear St       | Park St      | PLASTIC | 4      | Yes        | Yes               | Yes     |
| 5154 | 4215 | Oxford St     | Cortland Ave | PLASTIC | 4      | Yes        | No                | Yes     |
| 5155 | 4217 | Bear St       | Park St      | PLASTIC | 4      | Yes        | Yes               | Yes     |
| 5156 | 4219 | Park St       | Bear St      | PLASTIC | 4      | Yes        | Yes               | Yes     |
| 5157 | 4220 | Alexander Ave | Cortland Ave | PLASTIC | 4      | Yes        | No                | Yes     |
| 5158 | 4221 | Bear St       | Park St      | PLASTIC | 4      | Yes        | Yes               | Yes     |
| 5159 | 4222 | Alexander Ave | Cortland Ave | PLASTIC | 4      | Yes        | No                | Yes     |
| 5160 | 4223 | Carbon St     | Bear St      | PLASTIC | 4      | Yes        | No                | Yes     |
| 5161 | 4227 | Carbon St     | Bear St      | PLASTIC | 4      | Yes        | No                | Yes     |
| 5162 | 4228 | Carbon St     | Bear St      | PLASTIC | 4      | Yes        | No                | Yes     |
| 5163 | 4229 | Bear St       | Carbon St    | PLASTIC | 4      | Yes        | No                | Yes     |
| 5164 | 4231 | Washington Sq | Lemoine Ave  | PLASTIC | 4      | Yes        | Yes               | Yes     |
| 5165 | 4237 | Washington Sq | Lemoine Ave  | PLASTIC | 4      | Yes        | Yes               | Yes     |
| 5166 | 4246 | Lemoine Ave   | N Salina St  | PLASTIC | 4      | Yes        | No                | Yes     |
| 5167 | 4247 | Lemoine Ave   | N Salina St  | PLASTIC | 4      | Yes        | No                | Yes     |
| 5168 | 4248 | N Salina St   | Lemoine Ave  | PLASTIC | 4      | Yes        | No                | Yes     |
| 5169 | 4249 | N Salina St   | Lemoine Ave  | PLASTIC | 4      | Yes        | No                | Yes     |
| 5170 | 4250 | Washington Sq | Lemoine Ave  | PLASTIC | 4      | Yes        | No                | Yes     |
| 5171 | 4251 | Washington Sq | Lemoine Ave  | PLASTIC | 4      | Yes        | No                | Yes     |
| 5172 | 4252 | Washington Sq | Park St      | PLASTIC | 4      | Yes        | Yes               | Yes     |
| 5173 | 4253 | Washington Sq | Park St      | PLASTIC | 4      | Yes        | Yes               | Yes     |
| 5174 | 4256 | Blaine St     | Cortland Ave | PLASTIC | 4      | Yes        | No                | Yes     |
| 5175 | 4257 | Park St       | Wolf St      | PLASTIC | 4      | Yes        | Yes               | Yes     |
| 5176 | 4258 | Blaine St     | Cortland Ave | PLASTIC | 4      | Yes        | No                | Yes     |
| 5177 | 4259 | Park St       | Wolf St      | PLASTIC | 4      | Yes        | Yes               | Yes     |
| 5178 | 4260 | N Salina St   | Wolf St      | PLASTIC | 4      | Yes        | No                | Yes     |
| 5179 | 4261 | N Salina St   | Wolf St      | PLASTIC | 4      | Yes        | No                | Yes     |
| 5180 | 4262 | Wolf St       | N Salina St  | PLASTIC | 4      | Yes        | No                | Yes     |
| 5181 | 4263 | Wolf St       | N Salina St  | PLASTIC | 4      | Yes        | No                | Yes     |
| 5182 | 4264 | Blaine St     |              | PLASTIC | 4      | Yes        | No                | Yes     |
| 5183 | 4265 | Blaine St     |              | PLASTIC | 4      | Yes        | No                | Yes     |
| 5184 | 4267 | Blaine St     | Midland Ave  | PLASTIC | 4      | Yes        | No                | Yes     |
| 5185 | 4268 | Midland Ave   | Blaine St    | PLASTIC | 4      | Yes        | No                | Yes     |
| 5186 | 4269 | Midland Ave   | Blaine St    | PLASTIC | 4      | Yes        | No                | Yes     |
| 5187 | 4270 | Hovey St      | Midland Ave  | PLASTIC | 4      | Yes        | No                | Yes     |
| 5188 | 4271 | Hovey St      | Midland Ave  | PLASTIC | 4      | Yes        | No                | Yes     |
| 5189 | 4284 | W Jefferson   | S Clinton    | PLASTIC | 4      | Yes        | Yes               | Yes     |
| 5190 | 4285 | S Clinton     | W Jefferson  | PLASTIC | 4      | Yes        | Yes               | Yes     |
| 5191 | 4290 | S Clinton     | N/A          | PLASTIC | 4      | Yes        | No                | Yes     |
| 5192 | 4291 | S Clinton     | N/A          | PLASTIC | 4      | Yes        | No                | Yes     |
| 5193 | 4292 | S Clinton     | S Clinton    | PLASTIC | 4      | Yes        | Yes               | Yes     |
| 5194 | 4293 | S Clinton     | S Clinton    | PLASTIC | 4      | Yes        | Yes               | Yes     |
| 5195 | 4294 | Dickerson     | Dickerson    | PLASTIC | 4      | Yes        | No                | Yes     |
| 5196 | 4295 | S Clinton     | Dickerson    | PLASTIC | 4      | Yes        | No                | Yes     |
| 5197 | 4296 | S Clinton     | Dickerson    | PLASTIC | 4      | Yes        | No                | Yes     |
| 5198 | 4297 | Dickerson     | Dickerson    | PLASTIC | 4      | Yes        | No                | Yes     |
| 5199 | 4298 | Dickerson     | Dickerson    | PLASTIC | 4      | Yes        | No                | Yes     |
| 5200 | 4299 | Velasko Rd    | Overlook Dr  | PLASTIC | 4      | Yes        | No                | Yes     |

## CURB RAMP DATA

| #    | ID   | STREETNAME     | XSTREET1       | DWU     | RATING | COLORCONTR | STRIPED CROSSWALK | CURB ST |
|------|------|----------------|----------------|---------|--------|------------|-------------------|---------|
| 5201 | 4300 | Velasko Rd     | Overlook Dr    | PLASTIC | 4      | Yes        | No                | Yes     |
| 5202 | 4305 | Rowland St     | Hoefler St     | PLASTIC | 4      | Yes        | No                | Yes     |
| 5203 | 4306 | Hoefler St     | Rowland St     | PLASTIC | 4      | Yes        | No                | Yes     |
| 5204 | 4307 | Rowland St     | Hoefler St     | PLASTIC | 4      | Yes        | No                | Yes     |
| 5205 | 4308 | Hoefler St     | Rowland St     | PLASTIC | 4      | Yes        | No                | Yes     |
| 5206 | 4330 | S Clinton      | Gifford        | PLASTIC | 4      | Yes        | Yes               | Yes     |
| 5207 | 4331 | W Onondaga     | S Clinton      | PLASTIC | 4      | Yes        | Yes               | Yes     |
| 5208 | 4335 | W Onondaga     | S Clinton      | PLASTIC | 4      | Yes        | Yes               | Yes     |
| 5209 | 4336 | Gifford        | Gifford        | PLASTIC | 4      | Yes        | No                | Yes     |
| 5210 | 4337 | Gifford        | W Onondaga     | PLASTIC | 4      | Yes        | Yes               | Yes     |
| 5211 | 4341 | S Clinton      | W Adams        | PLASTIC | 4      | Yes        | Yes               | Yes     |
| 5212 | 4343 | W Adams        | S Clinton      | PLASTIC | 4      | Yes        | Yes               | Yes     |
| 5213 | 4346 | S Clinton      | W Adams        | PLASTIC | 4      | Yes        | Yes               | Yes     |
| 5214 | 4347 | W Adams        | S Clinton      | PLASTIC | 4      | Yes        | Yes               | Yes     |
| 5215 | 4352 | E Adams        | S Salina       | PLASTIC | 4      | Yes        | Yes               | Yes     |
| 5216 | 4355 | S Salina       | E Adams        | PLASTIC | 4      | Yes        | Yes               | Yes     |
| 5217 | 4358 | E Adams        | S Salina       | PLASTIC | 4      | Yes        | Yes               | Yes     |
| 5218 | 4359 | S Salina       | E Adams        | PLASTIC | 4      | Yes        | Yes               | Yes     |
| 5219 | 4361 | S Salina       | N/A            | PLASTIC | 4      | Yes        | Yes               | Yes     |
| 5220 | 4363 | S Salina       | N/A            | PLASTIC | 4      | Yes        | Yes               | Yes     |
| 5221 | 4366 | W Onondaga     | S Salina       | PLASTIC | 4      | Yes        | Yes               | Yes     |
| 5222 | 4368 | Harrison       | S Salina       | PLASTIC | 4      | Yes        | Yes               | Yes     |
| 5223 | 4370 | S Salina       | Harrison       | PLASTIC | 4      | Yes        | Yes               | Yes     |
| 5224 | 4372 | S Salina       | W Onondaga     | PLASTIC | 4      | Yes        | Yes               | Yes     |
| 5225 | 4373 | E Onondaga     | S Salina       | PLASTIC | 4      | Yes        | Yes               | Yes     |
| 5226 | 4390 | E Jefferson    | Bank Alley     | PLASTIC | 4      | Yes        | Yes               | Yes     |
| 5227 | 4391 | E Jefferson    | Bank Alley     | PLASTIC | 4      | Yes        | Yes               | Yes     |
| 5228 | 4415 | Harrison       | S Warren       | PLASTIC | 4      | Yes        | Yes               | Yes     |
| 5229 | 4416 | S Warren       | Harrison       | PLASTIC | 4      | Yes        | Yes               | Yes     |
| 5230 | 4433 | Harrison Place | E Adams        | PLASTIC | 4      | Yes        | Yes               | Yes     |
| 5231 | 4434 | E Adams        | Harrison Place | PLASTIC | 4      | Yes        | Yes               | Yes     |
| 5232 | 4435 | E Adams        | Harrison Place | PLASTIC | 4      | Yes        | Yes               | Yes     |
| 5233 | 4437 | Harrison Place | E Adams        | PLASTIC | 4      | Yes        | Yes               | Yes     |
| 5234 | 4438 | Harrison       | Harrison Place | PLASTIC | 4      | Yes        | Yes               | Yes     |
| 5235 | 4439 | Harrison       | Harrison Place | PLASTIC | 4      | Yes        | Yes               | Yes     |
| 5236 | 4440 | W Onondaga St  | S Geddes St    | PLASTIC | 4      | Yes        | Yes               | Yes     |
| 5237 | 4448 | S Geddes St    | W Onondaga St  | PLASTIC | 4      | Yes        | Yes               | Yes     |
| 5238 | 4449 | Granger        | Gifford        | PLASTIC | 4      | Yes        | No                | Yes     |
| 5239 | 4451 | Granger        | Gifford        | PLASTIC | 4      | Yes        | No                | Yes     |
| 5240 | 4452 | W Onondaga St  | S Geddes St    | PLASTIC | 4      | Yes        | Yes               | Yes     |
| 5241 | 4455 | S Geddes St    | W Onondaga St  | PLASTIC | 4      | Yes        | Yes               | Yes     |
| 5242 | 4464 | Shonnard       | W Onondaga     | PLASTIC | 4      | Yes        | Yes               | Yes     |
| 5243 | 4465 | Shonnard       | W Onondaga     | PLASTIC | 4      | Yes        | Yes               | Yes     |
| 5244 | 4470 | W Onondaga     | Seymour        | PLASTIC | 4      | Yes        | Yes               | Yes     |
| 5245 | 4476 | W Adams        | W Onondaga     | PLASTIC | 4      | Yes        | No                | Yes     |
| 5246 | 4479 | W Adams        | Oneida         | PLASTIC | 4      | Yes        | No                | Yes     |
| 5247 | 4480 | W Adams        | Oneida         | PLASTIC | 4      | Yes        | No                | Yes     |
| 5248 | 4481 | Oneida         | Safety Lane    | PLASTIC | 4      | Yes        | No                | Yes     |
| 5249 | 4484 | Montgomery     | E Jefferson    | PLASTIC | 4      | Yes        | Yes               | Yes     |
| 5250 | 4486 | Montgomery     | E Jefferson    | PLASTIC | 4      | Yes        | Yes               | Yes     |
| 5251 | 4487 | E Jefferson    | Montgomery     | PLASTIC | 4      | Yes        | Yes               | Yes     |
| 5252 | 4488 | Rowland St     | Lydell St      | PLASTIC | 4      | Yes        | No                | Yes     |

| #    | ID   | STREETNAME         | XSTREET1        | DWU     | RATING | COLORCONTR | STRIPED CROSSWALK | CURB ST |
|------|------|--------------------|-----------------|---------|--------|------------|-------------------|---------|
| 5253 | 4490 | Lydell St          | Rowland St      | PLASTIC | 4      | Yes        | No                | Yes     |
| 5254 | 4492 | Rowland St         | Lydell St       | PLASTIC | 4      | Yes        | No                | Yes     |
| 5255 | 4493 | Lydell St          | Rowland St      | PLASTIC | 4      | Yes        | No                | Yes     |
| 5256 | 4494 | Creekwalk          | Walton          | PLASTIC | 4      | Yes        | Yes               | Yes     |
| 5257 | 4496 | Walton             | S Franklin      | PLASTIC | 4      | Yes        | Yes               | Yes     |
| 5258 | 4498 | Walton             | S Franklin      | PLASTIC | 4      | Yes        | Yes               | Yes     |
| 5259 | 4499 | Rowland Ave        | Arthur St       | PLASTIC | 4      | Yes        | No                | Yes     |
| 5260 | 4503 | S Geddes St        | Elliott St      | PLASTIC | 4      | Yes        | No                | Yes     |
| 5261 | 4504 | S Geddes St        | Elliott St      | PLASTIC | 4      | Yes        | No                | Yes     |
| 5262 | 4505 | S Geddes St        | Elliott St      | PLASTIC | 4      | Yes        | No                | Yes     |
| 5263 | 4506 | S Geddes St        | Elliott St      | PLASTIC | 4      | Yes        | No                | Yes     |
| 5264 | 4509 | S Geddes St        | Rowland St      | PLASTIC | 4      | Yes        | No                | Yes     |
| 5265 | 4510 | S Geddes St        | Rowland St      | PLASTIC | 4      | Yes        | No                | Yes     |
| 5266 | 4511 | S Geddes St        | Rowland St      | PLASTIC | 4      | Yes        | No                | Yes     |
| 5267 | 4512 | S Geddes St        | Rowland St      | PLASTIC | 4      | Yes        | No                | Yes     |
| 5268 | 4522 | Gifford st         | South Geddes st | PLASTIC | 4      | Yes        | Yes               | Yes     |
| 5269 | 4524 | Gifford st         | South Geddes st | PLASTIC | 4      | Yes        | Yes               | Yes     |
| 5270 | 4525 | South Geddes st    | Gifford st      | PLASTIC | 4      | Yes        | Yes               | Yes     |
| 5271 | 4526 | South Geddes st    | Gifford st      | PLASTIC | 4      | Yes        | Yes               | Yes     |
| 5272 | 4527 | Tully st           | Ontario st      | PLASTIC | 4      | Yes        | No                | Yes     |
| 5273 | 4528 | Tully st           | Ontario st      | PLASTIC | 4      | Yes        | No                | Yes     |
| 5274 | 4529 | Gifford st         | Ontario st      | PLASTIC | 4      | Yes        | No                | Yes     |
| 5275 | 4530 | Gifford st         | Ontario st      | PLASTIC | 4      | Yes        | No                | Yes     |
| 5276 | 4535 | West Milford Drive | James Street    | PLASTIC | 4      | Yes        | Yes               | Yes     |
| 5277 | 4536 | Seneca st          | Otisco st       | PLASTIC | 4      | Yes        | Yes               | Yes     |
| 5278 | 4537 | Seneca st          | Otisco st       | PLASTIC | 4      | Yes        | Yes               | Yes     |
| 5279 | 4538 | Seneca st          | Otisco st       | PLASTIC | 4      | Yes        | Yes               | Yes     |
| 5280 | 4539 | Seneca st          | Otisco st       | PLASTIC | 4      | Yes        | Yes               | Yes     |
| 5281 | 4544 | Oswego st          | marcellus st    | PLASTIC | 4      | Yes        | Yes               | Yes     |
| 5282 | 4545 | Oswego st          | Marcellus st    | PLASTIC | 4      | Yes        | Yes               | Yes     |
| 5283 | 4546 | Oswego st          | Marcellus st    | PLASTIC | 4      | Yes        | Yes               | Yes     |
| 5284 | 4547 | Oswego st          | West Fayette st | PLASTIC | 4      | Yes        | Yes               | Yes     |
| 5285 | 4548 | Oswego st          | West Fayette st | PLASTIC | 4      | Yes        | Yes               | Yes     |
| 5286 | 4549 | Seneca st          | West Fayette st | PLASTIC | 4      | Yes        | Yes               | Yes     |
| 5287 | 4550 | Seneca st          | West Fayette st | PLASTIC | 4      | Yes        | Yes               | Yes     |
| 5288 | 4551 | West Fayette st    | South Geddes st | PLASTIC | 4      | Yes        | Yes               | Yes     |
| 5289 | 4552 | West Fayette st    | South Geddes st | PLASTIC | 4      | Yes        | Yes               | Yes     |
| 5290 | 4553 | West Fayette st    | South Geddes st | PLASTIC | 4      | Yes        | Yes               | Yes     |
| 5291 | 4554 | West Fayette st    | South Geddes st | PLASTIC | 4      | Yes        | Yes               | Yes     |
| 5292 | 4555 | Marcellus st       | South Geddes st | PLASTIC | 4      | Yes        | Yes               | Yes     |
| 5293 | 4556 | Marcellus st       | South Geddes st | PLASTIC | 4      | Yes        | Yes               | Yes     |
| 5294 | 4557 | Marcellus st       | Ontario st      | PLASTIC | 4      | Yes        | No                | Yes     |
| 5295 | 4558 | Marcellus st       | Ontario st      | PLASTIC | 4      | Yes        | No                | Yes     |
| 5296 | 4559 | Ontario st         | Otisco st       | PLASTIC | 4      | Yes        | Yes               | Yes     |
| 5297 | 4561 | Ontario st         | Otisco sr       | PLASTIC | 4      | Yes        | Yes               | Yes     |
| 5298 | 4562 | Ontario st         | Otisco st       | PLASTIC | 4      | Yes        | Yes               | Yes     |
| 5299 | 4564 | West Milford Drive | James Street    | PLASTIC | 4      | Yes        | Yes               | Yes     |
| 5300 | 4565 | Walter Drive       | James Street    | PLASTIC | 4      | Yes        | Yes               | Yes     |
| 5301 | 4566 | Walter Drive       | James Street    | PLASTIC | 4      | Yes        | Yes               | Yes     |
| 5302 | 4569 | East Milford Drive | James Street    | PLASTIC | 4      | Yes        | Yes               | Yes     |
| 5303 | 4571 | East Milford Drive | James Street    | PLASTIC | 4      | Yes        | Yes               | Yes     |
| 5304 | 4573 | Lepage Place       | James Street    | PLASTIC | 4      | Yes        | Yes               | Yes     |



## CURB RAMP DATA

| #    | ID   | STREETNAME        | XSTREET1        | DWU     | RATING | COLORCONTR | STRIPED CROSSWALK | CURB ST |
|------|------|-------------------|-----------------|---------|--------|------------|-------------------|---------|
| 5305 | 4574 | Lepage Place      | James Street    | PLASTIC | 4      | Yes        | Yes               | Yes     |
| 5306 | 4575 | Lamson Street     | James Street    | PLASTIC | 4      | Yes        | Yes               | Yes     |
| 5307 | 4576 | Lamson Street     | James Street    | PLASTIC | 4      | Yes        | Yes               | Yes     |
| 5308 | 4578 | Plymouth Drive    | James Street    | PLASTIC | 4      | Yes        | Yes               | Yes     |
| 5309 | 4579 | Plymouth Drive    | James Street    | PLASTIC | 4      | Yes        | Yes               | Yes     |
| 5310 | 4580 | Mosley Drive      | James Street    | PLASTIC | 4      | Yes        | Yes               | Yes     |
| 5311 | 4581 | Mosley Drive      | James Street    | PLASTIC | 4      | Yes        | Yes               | Yes     |
| 5312 | 4582 | Lynwood Ave       | James Street    | PLASTIC | 4      | Yes        | Yes               | Yes     |
| 5313 | 4583 | Lynwood Ave       | James Street    | PLASTIC | 4      | Yes        | Yes               | Yes     |
| 5314 | 4585 | Lamson Street     | Lepage Place    | PLASTIC | 4      | Yes        | Yes               | Yes     |
| 5315 | 4586 | Lamson Street     | Lepage Place    | PLASTIC | 4      | Yes        | Yes               | Yes     |
| 5316 | 4587 | TYson Place       | Lamson Street   | PLASTIC | 4      | Yes        | Yes               | Yes     |
| 5317 | 4588 | Tyson Place       | Lamson Street   | PLASTIC | 4      | Yes        | Yes               | Yes     |
| 5318 | 4610 | Roxbury Road      | Ridgewood Drive | PLASTIC | 4      | Yes        | Yes               | Yes     |
| 5319 | 4611 | Roxbury Road      | Ridgewood Road  | PLASTIC | 4      | Yes        | Yes               | Yes     |
| 5320 | 4616 | Velasko Rd        | Stolp Ave       | PLASTIC | 4      | Yes        | No                | Yes     |
| 5321 | 4617 | Stolp Ave         | Velasko Rd      | PLASTIC | 4      | Yes        | No                | Yes     |
| 5322 | 4618 | Velasko Rd        | Stolp Ave       | PLASTIC | 4      | Yes        | No                | Yes     |
| 5323 | 4619 | Stolp Ave         | Velasko Rd      | PLASTIC | 4      | Yes        | No                | Yes     |
| 5324 | 4620 | Velasko Rd        | Hensberry Rd    | PLASTIC | 4      | Yes        | No                | Yes     |
| 5325 | 4621 | Velasko Rd        | Hensberry Rd    | PLASTIC | 4      | Yes        | No                | Yes     |
| 5326 | 4622 | Velasko Rd        | Ethel St        | PLASTIC | 4      | Yes        | No                | Yes     |
| 5327 | 4623 | Velasko Rd        | Ethel St        | PLASTIC | 4      | Yes        | No                | Yes     |
| 5328 | 4624 | Velasko Rd        | Atkinson Ave    | PLASTIC | 4      | Yes        | No                | Yes     |
| 5329 | 4625 | Velasko Ave       | Atkinson Ave    | PLASTIC | 4      | Yes        | No                | Yes     |
| 5330 | 4626 | Velasko Rd        | Fairdale Ave    | PLASTIC | 4      | Yes        | No                | Yes     |
| 5331 | 4627 | Velasko Rd        | Fairdale Ave    | PLASTIC | 4      | Yes        | No                | Yes     |
| 5332 | 4635 | Wolcott Ave       | Hensberry Rd    | PLASTIC | 4      | Yes        | No                | Yes     |
| 5333 | 4636 | Wolcott Ave       | Hensberry Rd    | PLASTIC | 4      | Yes        | No                | Yes     |
| 5334 | 4637 | E Genesee St      | Irving Ave      | PLASTIC | 4      | Yes        | Yes               | Yes     |
| 5335 | 4639 | Irving Ave        | E Genesee St    | PLASTIC | 4      | Yes        | Yes               | Yes     |
| 5336 | 4640 | E Genesee St      | Irving Ave      | PLASTIC | 4      | Yes        | Yes               | Yes     |
| 5337 | 4642 | Irving Ave        | E Genesee St    | PLASTIC | 4      | Yes        | Yes               | Yes     |
| 5338 | 4643 | E Genesee St      | S Crouse Ave    | PLASTIC | 4      | Yes        | Yes               | Yes     |
| 5339 | 4645 | E Genesee St      | S Crouse Ave    | PLASTIC | 4      | Yes        | Yes               | Yes     |
| 5340 | 4646 | S Crouse Ave      | E Genesee St    | PLASTIC | 4      | Yes        | Yes               | Yes     |
| 5341 | 4648 | S Crouse Ave      | E Genesee St    | PLASTIC | 4      | Yes        | Yes               | Yes     |
| 5342 | 4650 | E Genesee St      | University Ave  | PLASTIC | 4      | Yes        | Yes               | Yes     |
| 5343 | 4651 | University Ave    | E Genesee St    | PLASTIC | 4      | Yes        | Yes               | Yes     |
| 5344 | 4653 | University Ave    | E Genesee St    | PLASTIC | 4      | Yes        | Yes               | Yes     |
| 5345 | 4656 | E Genesee St      | University Ave  | PLASTIC | 4      | Yes        | Yes               | Yes     |
| 5346 | 4657 | Madison St        | University Ave  | PLASTIC | 4      | Yes        | No                | Yes     |
| 5347 | 4658 | Madison St        | University Ave  | PLASTIC | 4      | Yes        | No                | Yes     |
| 5348 | 4659 | Madison St        | University Ave  | PLASTIC | 4      | Yes        | No                | Yes     |
| 5349 | 4660 | University Ave    | Madison St      | PLASTIC | 4      | Yes        | No                | Yes     |
| 5350 | 4673 | Harrison St       | Irving Ave      | PLASTIC | 4      | Yes        | Yes               | Yes     |
| 5351 | 4674 | W Washington St   | Creekwalk       | PLASTIC | 4      | Yes        | No                | Yes     |
| 5352 | 4675 | W Washington St   | Creekwalk       | PLASTIC | 4      | Yes        | No                | Yes     |
| 5353 | 4676 | Creekwalk         | Creekwalk       | PLASTIC | 4      | Yes        | Yes               | Yes     |
| 5354 | 4677 | Creekwalk         | Creekwalk       | PLASTIC | 4      | Yes        | Yes               | Yes     |
| 5355 | 4680 | Eliz.Blackwell St | Harrison St     | PLASTIC | 4      | Yes        | Yes               | Yes     |
| 5356 | 4681 | Eliz.Blackwell St | Harrison St     | PLASTIC | 4      | Yes        | Yes               | Yes     |

## CURB RAMP DATA

| #    | ID   | STREETNAME        | XSTREET1          | DWU     | RATING | COLORCONTR | STRIPED CROSSWALK | CURB ST |
|------|------|-------------------|-------------------|---------|--------|------------|-------------------|---------|
| 5357 | 4686 | Harrison St       | University Ave    | PLASTIC | 4      | Yes        | Yes               | Yes     |
| 5358 | 4687 | University Ave    | Harrison St       | PLASTIC | 4      | Yes        | Yes               | Yes     |
| 5359 | 4688 | Harrison St       | University Ave    | PLASTIC | 4      | Yes        | Yes               | Yes     |
| 5360 | 4689 | University Ave    | Harrison St       | PLASTIC | 4      | Yes        | Yes               | Yes     |
| 5361 | 4690 | E Adams St        | University Ave    | PLASTIC | 4      | Yes        | Yes               | Yes     |
| 5362 | 4691 | University Ave    | E Adams St        | PLASTIC | 4      | Yes        | Yes               | Yes     |
| 5363 | 4692 | E Adams St        | University Ave    | PLASTIC | 4      | Yes        | Yes               | Yes     |
| 5364 | 4693 | E Adams St        | University Ave    | PLASTIC | 4      | Yes        | Yes               | Yes     |
| 5365 | 4694 | E Adams St        | University Ave    | PLASTIC | 4      | Yes        | Yes               | Yes     |
| 5366 | 4695 | University Ave    | E Adams St        | PLASTIC | 4      | Yes        | Yes               | Yes     |
| 5367 | 4701 | E Adams St        | Irving Ave        | PLASTIC | 4      | Yes        | Yes               | Yes     |
| 5368 | 4702 | E Adams St        | Irving Ave        | PLASTIC | 4      | Yes        | Yes               | Yes     |
| 5369 | 4703 | E Adams St        | Irving Ave        | PLASTIC | 4      | Yes        | Yes               | Yes     |
| 5370 | 4705 | Eliz.Blackwell St | E Adams St        | PLASTIC | 4      | Yes        | Yes               | Yes     |
| 5371 | 4706 | E Adams St        | Eliz.Blackwell St | PLASTIC | 4      | Yes        | Yes               | Yes     |
| 5372 | 4712 | Sarah Loguen St   | Harrison St       | PLASTIC | 4      | Yes        | Yes               | Yes     |
| 5373 | 4713 | Harrison St       | Sarah Loguen St   | PLASTIC | 4      | Yes        | Yes               | Yes     |
| 5374 | 4714 | Harrison St       | Sarah Loguen St   | PLASTIC | 4      | Yes        | Yes               | Yes     |
| 5375 | 4715 | N Salina St       | Herald St         | PLASTIC | 4      | Yes        | No                | Yes     |
| 5376 | 4716 | Sarah Loguen St   | Harrison St       | PLASTIC | 4      | Yes        | Yes               | Yes     |
| 5377 | 4717 | S Geddes St       | Otisco St         | PLASTIC | 4      | Yes        | Yes               | Yes     |
| 5378 | 4719 | S Geddes St       | Otisco St         | PLASTIC | 4      | Yes        | Yes               | Yes     |
| 5379 | 4720 | w Marsellus st    | S Geddes St       | PLASTIC | 4      | Yes        | Yes               | Yes     |
| 5380 | 4721 | W Marcellus St    | S Geddes St       | PLASTIC | 4      | Yes        | Yes               | Yes     |
| 5381 | 4726 | N Alford St       | Kirkpatrick St    | PLASTIC | 4      | Yes        | Yes               | Yes     |
| 5382 | 4738 | Maplehurst Ave    | Huntley St        | PLASTIC | 4      | Yes        | No                | Yes     |
| 5383 | 4739 |                   | Huntley St        | PLASTIC | 4      | Yes        | No                | Yes     |
| 5384 | 4756 | S Alford St       | E Laurel St       | PLASTIC | 4      | Yes        | No                | Yes     |
| 5385 | 4757 | S Alford St       | E Laurel St       | PLASTIC | 4      | Yes        | No                | Yes     |
| 5386 | 4758 | S Alford St       | E Laurel St       | PLASTIC | 4      | Yes        | No                | Yes     |
| 5387 | 4759 | S Alford St       | E Laurel St       | PLASTIC | 4      | Yes        | No                | Yes     |
| 5388 | 4766 | Wadsworth St      | Hillside St       | PLASTIC | 4      | Yes        | No                | Yes     |
| 5389 | 4767 | Wadsworth St      | Hillside St       | PLASTIC | 4      | Yes        | No                | Yes     |
| 5390 | 4768 | Wadsworth St      | Hillside St       | PLASTIC | 4      | Yes        | No                | Yes     |
| 5391 | 4769 | Wadsworth St      | Hillside St       | PLASTIC | 4      | Yes        | No                | Yes     |
| 5392 | 4776 | Court St          | Wadsworth St      | PLASTIC | 4      | Yes        | No                | Yes     |
| 5393 | 4782 | Court St          | Darlington Rd     | PLASTIC | 4      | Yes        | No                | Yes     |
| 5394 | 4783 | Court St          | Darlington Rd     | PLASTIC | 4      | Yes        | No                | Yes     |
| 5395 | 4790 | Hillside St       | Malverne Dr       | PLASTIC | 4      | Yes        | No                | Yes     |
| 5396 | 4791 | Hillside St       | Malverne Dr       | PLASTIC | 4      | Yes        | No                | Yes     |
| 5397 | 4792 | Hillside St       | Loma Ave          | PLASTIC | 4      | Yes        | No                | Yes     |
| 5398 | 4793 | Hillside St       | Loma Ave          | PLASTIC | 4      | Yes        | No                | Yes     |
| 5399 | 4794 | Huntley St        | Hillside St       | PLASTIC | 4      | Yes        | No                | Yes     |
| 5400 | 4795 | Court St          | Loma Ave          | PLASTIC | 4      | Yes        | Yes               | Yes     |
| 5401 | 4796 | Court St          | Loma Ave          | PLASTIC | 4      | Yes        | Yes               | Yes     |
| 5402 | 4798 | Wadsworth St      | Ardmore Pl        | PLASTIC | 4      | Yes        | No                | Yes     |
| 5403 | 4805 | Cadillac St       | Wadsworth St      | PLASTIC | 4      | Yes        | Yes               | Yes     |
| 5404 | 4806 | Wadsworth St      | Cadillac St       | PLASTIC | 4      | Yes        | Yes               | Yes     |
| 5405 | 4807 | Wadsworth St      | Cadillac St       | PLASTIC | 4      | Yes        | Yes               | Yes     |
| 5406 | 4808 | Wadsworth St      | Cadillac St       | PLASTIC | 4      | Yes        | Yes               | Yes     |
| 5407 | 4809 | Wadsworth St      | Wadsworth St      | PLASTIC | 4      | Yes        | Yes               | Yes     |
| 5408 | 4811 | Irving Ave        | Waverly Ave       | PLASTIC | 4      | Yes        | Yes               | Yes     |

## CURB RAMP DATA

| #    | ID   | STREETNAME     | XSTREET1            | DWU     | RATING | COLORCONTR | STRIPED CROSSWALK | CURB ST |
|------|------|----------------|---------------------|---------|--------|------------|-------------------|---------|
| 5409 | 4814 | Westcott St    | S Beech St          | PLASTIC | 4      | Yes        | Yes               | Yes     |
| 5410 | 4815 | Westcott St    | S Beech St          | PLASTIC | 4      | Yes        | Yes               | Yes     |
| 5411 | 4816 | Westcott St    | S Beech St          | PLASTIC | 4      | Yes        | Yes               | Yes     |
| 5412 | 4817 | Westcott St    | Harvard Pl          | PLASTIC | 4      | Yes        | Yes               | Yes     |
| 5413 | 4818 | Westcott St    | Harvard Pl          | PLASTIC | 4      | Yes        | Yes               | Yes     |
| 5414 | 4819 | Westcott St    | Harvard Pl          | PLASTIC | 4      | Yes        | Yes               | Yes     |
| 5415 | 4820 | Westcott St    | Harvard Pl          | PLASTIC | 4      | Yes        | Yes               | Yes     |
| 5416 | 4821 | Westcott St    | Harvard Pl          | PLASTIC | 4      | Yes        | Yes               | Yes     |
| 5417 | 4822 | Westcott St    | Cambridge St        | PLASTIC | 4      | Yes        | Yes               | Yes     |
| 5418 | 4823 | Harvard Pl     | Cambridge St        | PLASTIC | 4      | Yes        | Yes               | Yes     |
| 5419 | 4824 | Harvard Pl     | Cambridge St        | PLASTIC | 4      | Yes        | Yes               | Yes     |
| 5420 | 4830 | Court St       | Kuhl Ave            | PLASTIC | 4      | Yes        | No                | Yes     |
| 5421 | 4831 | Court St       | Court St            | PLASTIC | 4      | Yes        | No                | Yes     |
| 5422 | 4832 | Court St       | Englert Ave         | PLASTIC | 4      | Yes        | No                | Yes     |
| 5423 | 4833 | Court St       | Englert Ave         | PLASTIC | 4      | Yes        | No                | Yes     |
| 5424 | 4834 | Court St       | Dale St             | PLASTIC | 4      | Yes        | No                | Yes     |
| 5425 | 4835 | Court St       | Dale St             | PLASTIC | 4      | Yes        | No                | Yes     |
| 5426 | 4843 | Rich St        | Tallman St          | PLASTIC | 4      | Yes        | No                | Yes     |
| 5427 | 4845 | Tallman St     | South Ave           | PLASTIC | 4      | Yes        | No                | Yes     |
| 5428 | 4847 | Cadillac St    | Kenwood Ave         | PLASTIC | 4      | Yes        | No                | Yes     |
| 5429 | 4848 | Cadillac St    | Kenwood Ave         | PLASTIC | 4      | Yes        | No                | Yes     |
| 5430 | 4849 | Cadillac St    | Kenwood Ave         | PLASTIC | 4      | Yes        | No                | Yes     |
| 5431 | 4850 | Cadillac St    | Kenwood Ave         | PLASTIC | 4      | Yes        | No                | Yes     |
| 5432 | 4852 | Bellevue Ave   | Rich St             | PLASTIC | 4      | Yes        | No                | Yes     |
| 5433 | 4857 | Rich St        | Bellevue Ave        | PLASTIC | 4      | Yes        | No                | Yes     |
| 5434 | 4859 | Rich St        | Bellevue Ave        | PLASTIC | 4      | Yes        | No                | Yes     |
| 5435 | 4863 | Rich St        | Bellevue Ave        | PLASTIC | 4      | Yes        | No                | Yes     |
| 5436 | 4883 | Lemoyne Ave    | Kenwood Ave         | PLASTIC | 4      | Yes        | No                | Yes     |
| 5437 | 4884 | Lemoyne Ave    | Kenwood Ave         | PLASTIC | 4      | Yes        | No                | Yes     |
| 5438 | 4891 | W Colvin St    | Hatch St            | PLASTIC | 4      | Yes        | Yes               | Yes     |
| 5439 | 4892 | W Brighton Ave | Hope Ave            | PLASTIC | 4      | Yes        | Yes               | Yes     |
| 5440 | 4893 | W Brighton Ave | Hope Ave            | PLASTIC | 4      | Yes        | Yes               | Yes     |
| 5441 | 4894 | W Brighton Ave | Midland Ave         | PLASTIC | 4      | Yes        | Yes               | Yes     |
| 5442 | 4895 | Midland Ave    | W Brighton Ave      | PLASTIC | 4      | Yes        | Yes               | Yes     |
| 5443 | 4896 | Midland Ave    | W Brighton Ave      | PLASTIC | 4      | Yes        | Yes               | Yes     |
| 5444 | 4897 | W Brighton Ave | Midland Ave         | PLASTIC | 4      | Yes        | Yes               | Yes     |
| 5445 | 4898 | W Brighton Ave | Midland Ave         | PLASTIC | 4      | Yes        | Yes               | Yes     |
| 5446 | 4899 | W Brighton Ave | Midland Ave         | PLASTIC | 4      | Yes        | Yes               | Yes     |
| 5447 | 4900 | Midland Ave    | W Brighton Ave      | PLASTIC | 4      | Yes        | Yes               | Yes     |
| 5448 | 4903 | Midland Ave    | W Colvin St         | PLASTIC | 4      | Yes        | Yes               | Yes     |
| 5449 | 4914 | Cadillac St    | Malverne Dr         | PLASTIC | 4      | Yes        | Yes               | Yes     |
| 5450 | 4915 | Cadillac St    | Malverne Dr         | PLASTIC | 4      | Yes        | Yes               | Yes     |
| 5451 | 4916 | Wadsworth St   | Lemoyne Ave Service | PLASTIC | 4      | Yes        | Yes               | Yes     |
| 5452 | 4917 | Wadsworth St   | Lemoyne Ave Service | PLASTIC | 4      | Yes        | Yes               | Yes     |
| 5453 | 4920 | Lemoyne Ave    | Wadsworth St        | PLASTIC | 4      | Yes        | Unsure            | Yes     |
| 5454 | 4921 | Lemoyne Ave    | Wadsworth St        | PLASTIC | 4      | Yes        | Unsure            | Yes     |
| 5455 | 4947 | Burdick Ave    | Murray Ave          | PLASTIC | 4      | Yes        | No                | Yes     |
| 5456 | 4948 | Burdick Ave    | Murray Ave          | PLASTIC | 4      | Yes        | No                | Yes     |
| 5457 | 4949 | Burdick Ave    | Arnts Pl            | PLASTIC | 4      | Yes        | No                | Yes     |
| 5458 | 4950 | Burdick Ave    | Arnts Pl            | PLASTIC | 4      | Yes        | No                | Yes     |
| 5459 | 4960 | Malverne Dr    | Weldon Ave          | PLASTIC | 4      | Yes        | No                | Yes     |
| 5460 | 4961 | Malverne Dr    | Weldon Ave          | PLASTIC | 4      | Yes        | No                | Yes     |

## CURB RAMP DATA

| #    | ID   | STREETNAME              | XSTREET1        | DWU     | RATING | COLORCONTR | STRIPED CROSSWALK | CURB ST |
|------|------|-------------------------|-----------------|---------|--------|------------|-------------------|---------|
| 5461 | 4962 | Malverne Dr             | Weldon Ave      | PLASTIC | 4      | Yes        | No                | Yes     |
| 5462 | 4963 | Malverne Dr             | Weldon Ave      | PLASTIC | 4      | Yes        | No                | Yes     |
| 5463 | 4964 | Wadsworth St            | Weldon Ave      | PLASTIC | 4      | Yes        | No                | Yes     |
| 5464 | 4965 | Wadsworth St            | Weldon Ave      | PLASTIC | 4      | Yes        | No                | Yes     |
| 5465 | 4966 | Court St                | Loma Ave        | PLASTIC | 4      | Yes        | Yes               | Yes     |
| 5466 | 4967 | Court St                | Loma Ave        | PLASTIC | 4      | Yes        | Yes               | Yes     |
| 5467 | 4981 | Hiawatha Blvd E         | Grant Blvd      | PLASTIC | 4      | Yes        | No                | Yes     |
| 5468 | 4983 | Hiawatha Blvd           | Grant Blvd      | PLASTIC | 4      | Yes        | No                | Yes     |
| 5469 | 4992 | Euclid Ave              | Lancaster Ave   | PLASTIC | 4      | Yes        | Yes               | Yes     |
| 5470 | 4993 | Euclid Ave              | Lancaster Ave   | PLASTIC | 4      | Yes        | Yes               | Yes     |
| 5471 | 4995 | Lancaster Ave           | Euclid Ave      | PLASTIC | 4      | Yes        | Yes               | Yes     |
| 5472 | 4998 | Burlingame Rd           | Dewitt St       | PLASTIC | 4      | Yes        | No                | Yes     |
| 5473 | 4999 | Burlingame Rd           | Dewitt St       | PLASTIC | 4      | Yes        | No                | Yes     |
| 5474 | 5005 | E Willow St             | Prospect Ave    | PLASTIC | 4      | Yes        | Yes               | Yes     |
| 5475 | 5007 | Oak St                  | Green St        | PLASTIC | 4      | Yes        | No                | Yes     |
| 5476 | 5013 | Elm St                  | Hawley Ave      | PLASTIC | 4      | Yes        | Yes               | Yes     |
| 5477 | 5014 | Hawley Ave              | Elm St          | PLASTIC | 4      | Yes        | Yes               | Yes     |
| 5478 | 5015 | Hawley Ave              | Elm St          | PLASTIC | 4      | Yes        | Yes               | Yes     |
| 5479 | 5017 | Plum St                 | E Genesee St    | PLASTIC | 4      | Yes        | No                | Yes     |
| 5480 | 5018 | Wilkinson St            | Leavenworth Ave | PLASTIC | 4      | Yes        | No                | Yes     |
| 5481 | 5019 | Wilkinson St            | Leavenworth Ave | PLASTIC | 4      | Yes        | No                | Yes     |
| 5482 | 5020 | Wilkinson St            | Barker Ave      | PLASTIC | 4      | Yes        | No                | Yes     |
| 5483 | 5021 | W Fayette St            | S Geddes St     | PLASTIC | 4      | Yes        | Yes               | Yes     |
| 5484 | 5022 | S Geddes St             | W Fayette St    | PLASTIC | 4      | Yes        | Yes               | Yes     |
| 5485 | 5023 | Marcellus St            | Oswego St       | PLASTIC | 4      | Yes        | Yes               | Yes     |
| 5486 | 5024 | Marcellus St            | Oswego St       | PLASTIC | 4      | Yes        | Yes               | Yes     |
| 5487 | 5025 | Oswego St               | Marcellus St    | PLASTIC | 4      | Yes        | Yes               | Yes     |
| 5488 | 5026 | S Geddes St             | Otisco St       | PLASTIC | 4      | Yes        | Yes               | Yes     |
| 5489 | 5027 | Otisco St               | Ontario St      | PLASTIC | 4      | Yes        | Yes               | Yes     |
| 5490 | 5031 | Otisco St               | Seneca St       | PLASTIC | 4      | Yes        | Yes               | Yes     |
| 5491 | 5032 | Otisco St               | Seneca St       | PLASTIC | 4      | Yes        | Yes               | Yes     |
| 5492 | 5033 | Seneca St               | Otisco St       | PLASTIC | 4      | Yes        | Yes               | Yes     |
| 5493 | 5034 | Otisco St               | Seneca St       | PLASTIC | 4      | Yes        | Yes               | Yes     |
| 5494 | 5038 | E Adams St              | S Salina St     | PLASTIC | 4      | Yes        | Yes               | Yes     |
| 5495 | 5047 | Croly St                | E Genesee St    | PLASTIC | 4      | Yes        | Yes               | Yes     |
| 5496 | 5048 | E Genesee St            | Croly St        | PLASTIC | 4      | Yes        | Yes               | Yes     |
| 5497 | 5049 | Shonnard St             | Oswego St       | PLASTIC | 4      | Yes        | Yes               | Yes     |
| 5498 | 5050 | Oswego St               | Shonnard St     | PLASTIC | 4      | Yes        | Yes               | Yes     |
| 5499 | 5051 | Shonnard St             | Niagara St      | PLASTIC | 4      | Yes        | Yes               | Yes     |
| 5500 | 5052 | NB West Street Arterial | Shonnard St     | PLASTIC | 4      | Yes        | Yes               | Yes     |
| 5501 | 5053 | W Onondaga St           | Slocum Ave      | PLASTIC | 4      | Yes        | Yes               | Yes     |
| 5502 | 5054 | Waverly Ave             | S Crouse Ave    | PLASTIC | 4      | Yes        | No                | Yes     |
| 5503 | 5057 | Marshall St             | University Ave  | PLASTIC | 4      | Yes        | Yes               | Yes     |
| 5504 | 5058 | University Ave          | Marshall St     | PLASTIC | 4      | Yes        | Yes               | Yes     |
| 5505 | 5059 | Marshall St             | University Ave  | PLASTIC | 4      | Yes        | Yes               | Yes     |
| 5506 | 5060 | Stolp Ave               | Roberts Ave     | PLASTIC | 4      | Yes        | Yes               | Yes     |
| 5507 | 5065 | Broad St                | Westcott St     | PLASTIC | 4      | Yes        | Yes               | Yes     |
| 5508 | 5067 | Westcott St             | Broad St        | PLASTIC | 4      | Yes        | Yes               | Yes     |
| 5509 | 5070 | Academy Green           |                 | PLASTIC | 4      | Yes        | No                | Yes     |
| 5510 | 5071 | Academy Green           |                 | PLASTIC | 4      | Yes        | No                | Yes     |
| 5511 | 5072 | Academy Green           |                 | PLASTIC | 4      | Yes        | No                | Yes     |
| 5512 | 5073 | Academy Green           |                 | PLASTIC | 4      | Yes        | No                | Yes     |

## CURB RAMP DATA

| #    | ID   | STREETNAME          | XSTREET1               | DWU     | RATING | COLORCONTR | STRIPED CROSSWALK | CURB ST |
|------|------|---------------------|------------------------|---------|--------|------------|-------------------|---------|
| 5513 | 5076 | Valley Dr           | Merritt Ave            | PLASTIC | 4      | Yes        | No                | Yes     |
| 5514 | 5077 | Valley Dr           | Merritt Ave            | PLASTIC | 4      | Yes        | No                | Yes     |
| 5515 | 5137 | S State St          | Martin Luther King E   | PLASTIC | 4      | Yes        | No                | Yes     |
| 5516 | 5138 | S State St          | Martin Luther King E   | PLASTIC | 4      | Yes        | No                | Yes     |
| 5517 | 5162 | E Raynor Ave        | Truth Terr             | PLASTIC | 4      | Yes        | No                | Yes     |
| 5518 | 5168 | Dr King School Drwy | E Raynor Ave           | PLASTIC | 4      | Yes        | Yes               | Yes     |
| 5519 | 5169 | E Raynor Ave        | Fineview Pl            | PLASTIC | 4      | Yes        | No                | Yes     |
| 5520 | 5170 | E Raynor Ave        | Fineview Pl            | PLASTIC | 4      | Yes        | No                | Yes     |
| 5521 | 5229 | Berkeley Dr         | Circle Rd              | PLASTIC | 4      | Yes        | No                | Yes     |
| 5522 | 5230 | Berkeley Dr         | Dorset Rd              | PLASTIC | 4      | Yes        | No                | Yes     |
| 5523 | 5231 | Berkeley Dr         | Dorset Rd              | PLASTIC | 4      | Yes        | No                | Yes     |
| 5524 | 5232 | Circle Rd           | Berkeley Dr            | PLASTIC | 4      | Yes        | No                | Yes     |
| 5525 | 5269 | Ballantyne Rd       | Valley Dr              | PLASTIC | 4      | Yes        | Yes               | Yes     |
| 5526 | 5270 | Ballantyne Rd       | Valley Dr              | PLASTIC | 4      | Yes        | Yes               | Yes     |
| 5527 | 5271 | Valley Drive        | Valley Dr              | PLASTIC | 4      | Yes        | No                | Yes     |
| 5528 | 5274 | Shirley Drive       | Atlantic Avenue        | PLASTIC | 4      | Yes        | No                | Yes     |
| 5529 | 5275 | Shirley Drive       | Atlantic Avenue        | PLASTIC | 4      | Yes        | No                | Yes     |
| 5530 | 5277 | Loomis Ave          | Atlantic Ave           | PLASTIC | 4      | Yes        | No                | Yes     |
| 5531 | 5339 | S Salina Ave        | Matson Ave             | PLASTIC | 4      | Yes        | Yes               | Yes     |
| 5532 | 5340 | S Salina St         | Matson Ave             | PLASTIC | 4      | Yes        | Yes               | Yes     |
| 5533 | 5341 | Matson Ave          | S Salina St            | PLASTIC | 4      | Yes        | Yes               | Yes     |
| 5534 | 5342 | S Salina St         | Matson Ave             | PLASTIC | 4      | Yes        | Yes               | Yes     |
| 5535 | 5345 | Hall Ave            | S Salina St            | PLASTIC | 4      | Yes        | No                | Yes     |
| 5536 | 5346 | Hall Avenue         | S Salina Street        | PLASTIC | 4      | Yes        | No                | Yes     |
| 5537 | 5353 | Pond St             | N Alford St            | PLASTIC | 4      | Yes        | No                | Yes     |
| 5538 | 5357 | Pond St             | N Alford St            | PLASTIC | 4      | Yes        | No                | Yes     |
| 5539 | 5360 | Valley Dr           | Fish Ave               | PLASTIC | 4      | Yes        | Yes               | Yes     |
| 5540 | 5362 | Burnet Ave          | Woodbine Ave           | PLASTIC | 4      | Yes        | No                | Yes     |
| 5541 | 5363 | Pond St             | Steuben St             | PLASTIC | 4      | Yes        | No                | Yes     |
| 5542 | 5370 | Pond St             | Steuben St             | PLASTIC | 4      | Yes        | No                | Yes     |
| 5543 | 5374 | Pond St             | Lilac St               | PLASTIC | 4      | Yes        | No                | No      |
| 5544 | 5379 | Pond St             | Lilac St               | PLASTIC | 4      | Yes        | No                | Yes     |
| 5545 | 5383 | Burnet Ave          | Woodbine Ave           | PLASTIC | 4      | Yes        | No                | Yes     |
| 5546 | 5384 | Pond St             | Lilac St               | PLASTIC | 4      | Yes        | No                | Yes     |
| 5547 | 5388 | Valley Dr           | Millburn Dr            | PLASTIC | 4      | Yes        | No                | Yes     |
| 5548 | 5392 | Valley Dr           | Millburn Dr            | PLASTIC | 4      | Yes        | No                | Yes     |
| 5549 | 5397 | Valley Dr           | Kimber Ave             | PLASTIC | 4      | Yes        | No                | Yes     |
| 5550 | 5399 | Valley Dr           | Kimber Ave             | PLASTIC | 4      | Yes        | No                | Yes     |
| 5551 | 5402 | Pond St             | Lilac St               | PLASTIC | 4      | Yes        | No                | Yes     |
| 5552 | 5404 | Valley Dr           | Cortland Pl            | PLASTIC | 4      | Yes        | No                | Yes     |
| 5553 | 5407 | Valley Dr           | Cortland Pl            | PLASTIC | 4      | Yes        | No                | Yes     |
| 5554 | 5422 | Pond St             | Lodi St                | PLASTIC | 4      | Yes        | Yes               | Yes     |
| 5555 | 5428 | Pond St             | Lodi St                | PLASTIC | 4      | Yes        | Yes               | Yes     |
| 5556 | 5441 | Burnet Ave          | Hillsdale Ave          | PLASTIC | 4      | Yes        | No                | Yes     |
| 5557 | 5443 | Pond St             | Lodi St                | PLASTIC | 4      | Yes        | Yes               | Yes     |
| 5558 | 5444 | Burnet Ave          | Hillsdale Ave          | PLASTIC | 4      | Yes        | No                | Yes     |
| 5559 | 5455 | Scott Avenue        | Mineola Drive          | PLASTIC | 4      | Yes        | No                | Yes     |
| 5560 | 5463 | Harrison Hall Drwy  | Salt Springs Rd        | PLASTIC | 4      | Yes        | Yes               | Yes     |
| 5561 | 5466 | Scott Avenue        | Mineola Drive          | PLASTIC | 4      | Yes        | No                | Yes     |
| 5562 | 5482 | Scott Avenue        | Euclid Avenue          | PLASTIC | 4      | Yes        | No                | Yes     |
| 5563 | 5491 | Salt Springs Rd     | Lemoine College Drwy S | PLASTIC | 4      | Yes        | Yes               | Yes     |
| 5564 | 5508 | Burt St             | Montgomery St          | PLASTIC | 4      | Yes        | No                | Yes     |

## CURB RAMP DATA

| #    | ID   | STREETNAME      | XSTREET1               | DWU     | RATING | COLORCONTR | STRIPED CROSSWALK | CURB ST |
|------|------|-----------------|------------------------|---------|--------|------------|-------------------|---------|
| 5565 | 5514 | Salt Springs Rd | Lemoyne College Drwy S | PLASTIC | 4      | Yes        | Yes               | Yes     |
| 5566 | 5519 | Burt St         | Montgomery St          | PLASTIC | 4      | Yes        | No                | Yes     |
| 5567 | 5527 | Burt St         | Montgomery St          | PLASTIC | 4      | Yes        | No                | Yes     |
| 5568 | 5530 | Mary St         | Lilac St               | PLASTIC | 4      | Yes        | No                | Yes     |
| 5569 | 5531 | Burt St         | Montgomery St          | PLASTIC | 4      | Yes        | No                | Yes     |
| 5570 | 5536 | Mary St         | Lilac St               | PLASTIC | 4      | Yes        | No                | Yes     |
| 5571 | 5538 | Bradford Pkwy   | Euclid Ave             | PLASTIC | 4      | Yes        | No                | Yes     |
| 5572 | 5548 | Lodi St         | E Division St          | PLASTIC | 4      | Yes        | Yes               | Yes     |
| 5573 | 5550 | Burt St         | State St               | PLASTIC | 4      | Yes        | No                | Yes     |
| 5574 | 5552 | Midland Ave     | W Glen Ave             | PLASTIC | 4      | Yes        | No                | Yes     |
| 5575 | 5555 | Lodi St         | E Division St          | PLASTIC | 4      | Yes        | Yes               | Yes     |
| 5576 | 5557 | Burt St         | S State St             | PLASTIC | 4      | Yes        | No                | Yes     |
| 5577 | 5558 | Midland Ave     | W Glen Ave             | PLASTIC | 4      | Yes        | Unsure            | Yes     |
| 5578 | 5561 | Burt St         | S State St             | PLASTIC | 4      | Yes        | No                | Yes     |
| 5579 | 5565 | Burt St         | S State St             | PLASTIC | 4      | Yes        | No                | Yes     |
| 5580 | 5567 | Lodi St         | E Division St          | PLASTIC | 4      | Yes        | Yes               | Yes     |
| 5581 | 5568 | Salt Springs Rd | Demong Dr              | PLASTIC | 4      | Yes        | No                | Yes     |
| 5582 | 5576 | Lodi St         | E Division St          | PLASTIC | 4      | Yes        | Yes               | Yes     |
| 5583 | 5577 | Salt Springs Rd | Demong Dr              | PLASTIC | 4      | Yes        | No                | Yes     |
| 5584 | 5580 | Lodi St         | E Division St          | PLASTIC | 4      | Yes        | Yes               | Yes     |
| 5585 | 5582 | Norton Ave      | Malborough Rd          | PLASTIC | 4      | Yes        | No                | Yes     |
| 5586 | 5583 | S State St      | E Taylor St            | PLASTIC | 4      | Yes        | No                | Yes     |
| 5587 | 5586 | Salt Springs Rd | Springfield Rd         | PLASTIC | 4      | Yes        | No                | Yes     |
| 5588 | 5589 | S Salina St     | W Florence Ave         | PLASTIC | 4      | Yes        | No                | Yes     |
| 5589 | 5590 | N McBride St    | E Division St          | PLASTIC | 4      | Yes        | No                | Yes     |
| 5590 | 5593 | Hazelhurst Ave  | Norton Ave             | PLASTIC | 4      | Yes        | No                | Yes     |
| 5591 | 5599 | E Division St   | N McBride St           | PLASTIC | 4      | Yes        | No                | Yes     |
| 5592 | 5602 | N McBride St    | E Division St          | PLASTIC | 4      | Yes        | No                | Yes     |
| 5593 | 5603 | E Taylor St     | S State St             | PLASTIC | 4      | Yes        | No                | Yes     |
| 5594 | 5606 | Beacon Rd       | Malborough Rd          | PLASTIC | 4      | Yes        | No                | Yes     |
| 5595 | 5612 | Beacon Rd       | Malborough Rd          | PLASTIC | 4      | Yes        | No                | Yes     |
| 5596 | 5615 | E Division St   | N McBride St           | PLASTIC | 4      | Yes        | No                | Yes     |
| 5597 | 5619 | E Division St   | N McBride St           | PLASTIC | 4      | Yes        | No                | Yes     |
| 5598 | 5620 | Albert Rd       | Phillips Rd            | PLASTIC | 4      | Yes        | No                | Yes     |
| 5599 | 5623 | N McBride St    | E Division St          | PLASTIC | 4      | Yes        | No                | Yes     |
| 5600 | 5625 | Albert Rd       | Phillips Rd            | PLASTIC | 4      | Yes        | No                | Yes     |
| 5601 | 5626 | E Taylor St     | S State St             | PLASTIC | 4      | Yes        | No                | Yes     |
| 5602 | 5627 | E Division St   | N McBride St           | PLASTIC | 4      | Yes        | No                | Yes     |
| 5603 | 5634 | E Division St   | N McBride              | PLASTIC | 4      | Yes        | No                | Yes     |
| 5604 | 5644 | Court St        | Sunset Ave             | PLASTIC | 4      | Yes        | Yes               | Yes     |
| 5605 | 5647 | Sunset Ave      | Court St               | PLASTIC | 4      | Yes        | Yes               | Yes     |
| 5606 | 5648 | S Salina St     | Seeley Ave             | PLASTIC | 4      | Yes        | No                | Yes     |
| 5607 | 5653 | Court St        | Sunset Ave             | PLASTIC | 4      | Yes        | Yes               | Yes     |
| 5608 | 5656 | S Salina St     | Seeley Ave             | PLASTIC | 4      | Yes        | No                | Yes     |
| 5609 | 5657 | Doll Pkwy       | Beaumont Pl            | PLASTIC | 4      | Yes        | No                | Yes     |
| 5610 | 5659 | Doll Pkwy       | Beaumont Pl            | PLASTIC | 4      | Yes        | No                | Yes     |
| 5611 | 5660 | Lilac St        | Union Pl               | PLASTIC | 4      | Yes        | No                | Yes     |
| 5612 | 5661 | W Court St      | Genant Dr              | PLASTIC | 4      | Yes        | Yes               | Yes     |
| 5613 | 5665 | Lilac St        | Union Pl               | PLASTIC | 4      | Yes        | No                | Yes     |
| 5614 | 5667 | W Court St      | Genant Dr              | PLASTIC | 4      | Yes        | Yes               | Yes     |
| 5615 | 5669 | W Court St      | Genant Dr              | PLASTIC | 4      | Yes        | Yes               | Yes     |
| 5616 | 5671 | S Salina St     | Orlando Ave            | PLASTIC | 4      | Yes        | No                | Yes     |

## CURB RAMP DATA

| #    | ID   | STREETNAME     | XSTREET1       | DWU     | RATING | COLORCONTR | STRIPED CROSSWALK | CURB ST |
|------|------|----------------|----------------|---------|--------|------------|-------------------|---------|
| 5617 | 5672 | W Court St     | Genant Dr      | PLASTIC | 4      | Yes        | Yes               | Yes     |
| 5618 | 5673 | S Salina St    | Orlando Ave    | PLASTIC | 4      | Yes        | No                | Yes     |
| 5619 | 5697 | Broad St       | Westcott St    | PLASTIC | 4      | Yes        | Yes               | Yes     |
| 5620 | 5698 | Broad St       | Westcott St    | PLASTIC | 4      | Yes        | Yes               | Yes     |
| 5621 | 5745 | Oakwood Ave    | Rose Ave       | PLASTIC | 4      | Yes        | No                | Yes     |
| 5622 | 5767 | Van Buren St   | Renwick Ave    | PLASTIC | 4      | Yes        | No                | Yes     |
| 5623 | 5768 | Van Buren St   | Renwick Ave    | PLASTIC | 4      | Yes        | No                | Yes     |
| 5624 | 5770 | Van Buren Ct   | Renwick Ave    | PLASTIC | 4      | Yes        | No                | Yes     |
| 5625 | 5776 | Meadowbrook Dr | Hurliburt Rd   | PLASTIC | 4      | Yes        | No                | Yes     |
| 5626 | 5777 | Meadowbrook Dr | Hurliburt Rd   | PLASTIC | 4      | Yes        | No                | Yes     |
| 5627 | 5778 | Rockford Dr    | Hurliburt Rd   | PLASTIC | 4      | Yes        | No                | Yes     |
| 5628 | 5779 | Rockford Dr    | Hurliburt Rd   | PLASTIC | 4      | Yes        | No                | Yes     |
| 5629 | 5780 | Rockford Dr    | Hurliburt Rd   | PLASTIC | 4      | Yes        | No                | Yes     |
| 5630 | 5781 | Rockford Dr    | Hurliburt Rd   | PLASTIC | 4      | Yes        | No                | Yes     |
| 5631 | 5785 | Kirkpatrick St | N Salina St    | PLASTIC | 4      | Yes        | Yes               | Yes     |
| 5632 | 5786 | N Salina St    | Kirkpatrick St | PLASTIC | 4      | Yes        | Yes               | Yes     |
| 5633 | 5788 | N Salina St    | Kirkpatrick St | PLASTIC | 4      | Yes        | Yes               | Yes     |
| 5634 | 5789 | Kirkpatrick St | N Salina St    | PLASTIC | 4      | Yes        | Yes               | Yes     |
| 5635 | 5790 | N Salina St    | Kirkpatrick St | PLASTIC | 4      | Yes        | Yes               | Yes     |
| 5636 | 5793 | Union Place    | N Salina St    | PLASTIC | 4      | Yes        | Yes               | Yes     |
| 5637 | 5796 | N State St     | Kirkpatrick St | PLASTIC | 4      | Yes        | No                | Yes     |
| 5638 | 5797 | N State St     | Kirkpatrick St | PLASTIC | 4      | Yes        | No                | Yes     |
| 5639 | 5798 | N State St     | Union Pl       | PLASTIC | 4      | Yes        | No                | Yes     |
| 5640 | 5799 | N State St     | Union Pl       | PLASTIC | 4      | Yes        | No                | Yes     |
| 5641 | 5800 | Kirkpatrick St | N State St     | PLASTIC | 4      | Yes        | No                | Yes     |
| 5642 | 5801 | Kirkpatrick St | N State St     | PLASTIC | 4      | Yes        | No                | Yes     |
| 5643 | 5802 | Isabella St    | N State St     | PLASTIC | 4      | Yes        | Yes               | Yes     |
| 5644 | 5803 | Isabella St    | N State St     | PLASTIC | 4      | Yes        | Yes               | No      |
| 5645 | 5804 | N State St     | Catawba St     | PLASTIC | 4      | Yes        | Yes               | Yes     |
| 5646 | 5805 | N State St     | Catawba St     | PLASTIC | 4      | Yes        | Yes               | Yes     |
| 5647 | 5806 | Catawba St     | N State St     | PLASTIC | 4      | Yes        | Yes               | Yes     |
| 5648 | 5807 | N State St     | Catawba St     | PLASTIC | 4      | Yes        | Yes               | Yes     |
| 5649 | 5808 | E Division St  | N State St     | PLASTIC | 4      | Yes        | No                | Yes     |
| 5650 | 5809 | E Division St  | N State St     | PLASTIC | 4      | Yes        | No                | Yes     |
| 5651 | 5810 | Spencer St     | Genant Dr      | PLASTIC | 4      | Yes        | Yes               | Yes     |
| 5652 | 5811 | Spencer St     | Genant Dr      | PLASTIC | 4      | Yes        | Yes               | Yes     |
| 5653 | 5812 | Spencer St     | Genant Dr      | PLASTIC | 4      | Yes        | Yes               | Yes     |
| 5654 | 5813 | Spencer St     | Genant Dr      | PLASTIC | 4      | Yes        | Yes               | Yes     |
| 5655 | 5814 | Isabella St    | N Salina St    | PLASTIC | 4      | Yes        | Yes               | Yes     |
| 5656 | 5815 | Isabella St    | N Salina St    | PLASTIC | 4      | Yes        | Yes               | Yes     |
| 5657 | 5816 | Isabella St    | N Salina St    | PLASTIC | 4      | Yes        | Yes               | Yes     |
| 5658 | 5817 | Isabella St    | N Salina St    | PLASTIC | 4      | Yes        | Yes               | Yes     |
| 5659 | 5818 | Catawba St     | N Salina St    | PLASTIC | 4      | Yes        | Yes               | Yes     |
| 5660 | 5819 | Catawba St     | N Salina St    | PLASTIC | 4      | Yes        | Yes               | Yes     |
| 5661 | 5820 | Catawba St     | N Salina St    | PLASTIC | 4      | Yes        | Yes               | Yes     |
| 5662 | 5821 | Catawba St     | N Salina St    | PLASTIC | 4      | Yes        | Yes               | Yes     |
| 5663 | 5822 | Catawba St     | N Salina St    | PLASTIC | 4      | Yes        | Yes               | Yes     |
| 5664 | 5823 | Catawba St     | N Salina St    | PLASTIC | 4      | Yes        | Yes               | Yes     |
| 5665 | 5824 | Catawba St     | N Salina St    | PLASTIC | 4      | Yes        | Yes               | Yes     |
| 5666 | 5825 | N Salina St    | Isabella St    | PLASTIC | 4      | Yes        | Yes               | Yes     |
| 5667 | 5826 | N Salina St    | Isabella St    | PLASTIC | 4      | Yes        | Yes               | Yes     |
| 5668 | 5827 | Isabella St    | N Salina St    | PLASTIC | 4      | Yes        | Yes               | Yes     |

## CURB RAMP DATA

| #    | ID   | STREETNAME       | XSTREET1         | DWU     | RATING | COLORCONTR | STRIPED CROSSWALK | CURB ST |
|------|------|------------------|------------------|---------|--------|------------|-------------------|---------|
| 5669 | 5828 | N Salina St      | Isabella st      | PLASTIC | 4      | Yes        | Yes               | Yes     |
| 5670 | 5839 | N Townsend St    | Catawba St       | PLASTIC | 4      | Yes        | No                | Yes     |
| 5671 | 5840 | N Townsend St    | Catawba St       | PLASTIC | 4      | Yes        | No                | Yes     |
| 5672 | 5841 | N Townsend St    | Catawba St       | PLASTIC | 4      | Yes        | No                | Yes     |
| 5673 | 5842 | N Townsend St    | Catawba St       | PLASTIC | 4      | Yes        | No                | Yes     |
| 5674 | 5843 | E Division St    | N Townsend St    | PLASTIC | 4      | Yes        | No                | Yes     |
| 5675 | 5844 | E Division St    | N Townsend St    | PLASTIC | 4      | Yes        | No                | Yes     |
| 5676 | 5845 | N Townsend St    | E Division St    | PLASTIC | 4      | Yes        | No                | Yes     |
| 5677 | 5846 | N Townsend St    | E Division St    | PLASTIC | 4      | Yes        | No                | Yes     |
| 5678 | 5847 | W Court St       | Solar St         | PLASTIC | 4      | Yes        | Yes               | Yes     |
| 5679 | 5849 | Solar St         | W Kirkpatrick St | PLASTIC | 4      | Yes        | Yes               | Yes     |
| 5680 | 5850 | Solar St         | W Kirkpatrick St | PLASTIC | 4      | Yes        | Yes               | Yes     |
| 5681 | 5851 | W Kirkpatrick St |                  | PLASTIC | 4      | Yes        | Yes               | Yes     |
| 5682 | 5852 | W Kirkpatrick St |                  | PLASTIC | 4      | Yes        | Yes               | Yes     |
| 5683 | 5870 | Broad St         | Meadowbrook Dr   | PLASTIC | 4      | Yes        | Yes               | Yes     |
| 5684 | 5871 | Broad St         | Meadowbrook Dr   | PLASTIC | 4      | Yes        | Yes               | Yes     |
| 5685 | 5872 | Broad St         | Meadowbrook Dr   | PLASTIC | 4      | Yes        | Yes               | Yes     |
| 5686 | 5886 | Broad St         | Nottingham Rd    | PLASTIC | 4      | Yes        | Yes               | No      |
| 5687 | 5887 | Nottingham Rd    | Broad St         | PLASTIC | 4      | Yes        | Yes               | Yes     |
| 5688 | 5888 | Nottingham Rd    | Broad St         | PLASTIC | 4      | Yes        | Yes               | Yes     |
| 5689 | 5899 | Seeley Rd        | Mountainview Ave | PLASTIC | 4      | Yes        | No                | Yes     |
| 5690 | 5903 | Seeley Rd        | Mountainview     | PLASTIC | 4      | Yes        | No                | Yes     |
| 5691 | 5905 | Seeley Rd        | Mountainview Ave | PLASTIC | 4      | Yes        | No                | Yes     |
| 5692 | 5906 | Seeley Rd        | Delray Ave       | PLASTIC | 4      | Yes        | No                | Yes     |
| 5693 | 5907 | Seeley Rd        | Delray Ave       | PLASTIC | 4      | Yes        | No                | Yes     |
| 5694 | 5908 | Seeley Rd        | Ridgeway Ave     | PLASTIC | 4      | Yes        | No                | Yes     |
| 5695 | 5909 | Seeley Rd        | Ridgeway Ave     | PLASTIC | 4      | Yes        | No                | Yes     |
| 5696 | 5910 | Seeley Rd        | Fayette Blvd     | PLASTIC | 4      | Yes        | No                | Yes     |
| 5697 | 5911 | Seeley Rd        | Fayette Blvd     | PLASTIC | 4      | Yes        | No                | Yes     |
| 5698 | 5912 | Seeley Rd        | E Fayette St     | PLASTIC | 4      | Yes        | No                | Yes     |
| 5699 | 5913 | Seeley Rd        | E Fayette St     | PLASTIC | 4      | Yes        | No                | Yes     |
| 5700 | 5918 | Ball Ave         | Delray Ave       | PLASTIC | 4      | Yes        | No                | Yes     |
| 5701 | 5933 | S Midler Ave     | Simon Dr         | PLASTIC | 4      | Yes        | Yes               | Yes     |
| 5702 | 5934 | S Midler Ave     | Simon Dr         | PLASTIC | 4      | Yes        | Yes               | Yes     |
| 5703 | 5936 | Webster Ave      | Warner Ave       | PLASTIC | 4      | Yes        | No                | Yes     |
| 5704 | 5937 | Webster Ave      | Warner Ave       | PLASTIC | 4      | Yes        | No                | Yes     |
| 5705 | 5938 | Webster Ave      | Warner Ave       | PLASTIC | 4      | Yes        | No                | Yes     |
| 5706 | 5939 | Webster Ave      | Warner Ave       | PLASTIC | 4      | Yes        | No                | No      |
| 5707 | 5940 | W Brighton Ave   | Webster Ave      | PLASTIC | 4      | Yes        | No                | Yes     |
| 5708 | 5941 | W Brighton Ave   | Webster Ave      | PLASTIC | 4      | Yes        | No                | Yes     |
| 5709 | 5965 | W Genesee St     | Lakeview Ave     | PLASTIC | 4      | Yes        | Yes               | Yes     |
| 5710 | 5966 | W Genesee St     | Lakeview Ave     | PLASTIC | 4      | Yes        | Yes               | Yes     |
| 5711 | 5967 | Lakeview Ave     | Park Ave         | PLASTIC | 4      | Yes        | Yes               | Yes     |
| 5712 | 5968 | Lakeview Ave     | Park Ave         | PLASTIC | 4      | Yes        | Yes               | Yes     |
| 5713 | 5969 | Park Ave         | Lakeview Ave     | PLASTIC | 4      | Yes        | Yes               | Yes     |
| 5714 | 5970 | Park Ave         | Lakeview Ave     | PLASTIC | 4      | Yes        | Yes               | Yes     |
| 5715 | 5971 | W Genesee        | Park Ave         | PLASTIC | 4      | Yes        | Yes               | Yes     |
| 5716 | 5972 | W Genesee        | Park Ave         | PLASTIC | 4      | Yes        | Yes               | Yes     |
| 5717 | 5973 | W Genesee        | State Fair Blvd  | PLASTIC | 4      | Yes        | Yes               | Yes     |
| 5718 | 5974 | Park Ave         | Park Ave         | PLASTIC | 4      | Yes        | Yes               | Yes     |
| 5719 | 5975 | State Fair Blvd  | W Genesee        | PLASTIC | 4      | Yes        | Yes               | Yes     |
| 5720 | 5976 | State Fair Blvd  | Waite Ave        | PLASTIC | 4      | Yes        | No                | Yes     |



## CURB RAMP DATA

| #    | ID   | STREETNAME   | XSTREET1          | DWU     | RATING | COLORCONTR | STRIPED CROSSWALK | CURB ST |
|------|------|--------------|-------------------|---------|--------|------------|-------------------|---------|
| 5721 | 5977 | W Genesee St |                   | PLASTIC | 4      | Yes        | No                | Yes     |
| 5722 | 5978 | W Genesee St | Dewey Ave         | PLASTIC | 4      | Yes        | No                | Yes     |
| 5723 | 5979 | W Genesee St | Dewey Ave         | PLASTIC | 4      | Yes        | No                | Yes     |
| 5724 | 5980 | W Genesee St | Sackett St        | PLASTIC | 4      | Yes        | No                | Yes     |
| 5725 | 5981 | W Genesee St | Sackett St        | PLASTIC | 4      | Yes        | No                | Yes     |
| 5726 | 5982 | W Genesee St | Eureka St         | PLASTIC | 4      | Yes        | No                | Yes     |
| 5727 | 5983 | W Genesee St | Eureka St         | PLASTIC | 4      | Yes        | No                | Yes     |
| 5728 | 5984 | W Genesee St | N Geddes St       | PLASTIC | 4      | Yes        | No                | Yes     |
| 5729 | 5985 | W Genesee St | N Geddes St       | PLASTIC | 4      | Yes        | No                | Yes     |
| 5730 | 5986 | W Genesee St | Van Rensselaer St | PLASTIC | 4      | Yes        | No                | Yes     |
| 5731 | 5987 | W Genesee    | Van Rensselaer    | PLASTIC | 4      | Yes        | No                | Yes     |
| 5732 | 5988 | W Genesee St | Van Rensselaer St | PLASTIC | 4      | Yes        | No                | Yes     |
| 5733 | 5989 | W Genesee St | Van Rensselaer St | PLASTIC | 4      | Yes        | No                | Yes     |
| 5734 | 5990 | Park Ave     | Van Rensselaer St | PLASTIC | 4      | Yes        | No                | Yes     |
| 5735 | 5991 | Park Ave     | Van Rensselaer St | PLASTIC | 4      | Yes        | No                | Yes     |
| 5736 | 5992 | Park Ave     | Van Rensselaer    | PLASTIC | 4      | Yes        | No                | Yes     |
| 5737 | 5993 | Park Ave     | Van Rensselaer St | PLASTIC | 4      | Yes        | No                | Yes     |
| 5738 | 5994 | Park Ave     | Van Rensselaer St | PLASTIC | 4      | Yes        | No                | Yes     |
| 5739 | 5995 | Park Ave     | Van Rensselaer St | PLASTIC | 4      | Yes        | No                | Yes     |
| 5740 | 5996 | Park Ave     | Van Rensselaer St | PLASTIC | 4      | Yes        | No                | Yes     |
| 5741 | 5997 | Park Ave     | Van Rensselaer St | PLASTIC | 4      | Yes        | No                | Yes     |
| 5742 | 6002 | Park Ave     | Liberty St        | PLASTIC | 4      | Yes        | Yes               | Yes     |
| 5743 | 6003 | Park Ave     | Liberty St        | PLASTIC | 4      | Yes        | Yes               | Yes     |
| 5744 | 6004 | Liberty St   | Park Ave          | PLASTIC | 4      | Yes        | Yes               | No      |
| 5745 | 6026 | S Wilbur Ave | Tompkins St       | PLASTIC | 4      | Yes        | Yes               | Yes     |
| 5746 | 6028 | S State St   | McClure Ave       | PLASTIC | 4      | Yes        | Yes               | Yes     |
| 5747 | 6029 | S State St   | McClure Ave       | PLASTIC | 4      | Yes        | Yes               | Yes     |
| 5748 | 6030 | S State St   | McClure Ave       | PLASTIC | 4      | Yes        | Yes               | Yes     |
| 5749 | 6031 | S State St   | McClure Ave       | PLASTIC | 4      | Yes        | Yes               | Yes     |
| 5750 | 6032 | S State St   | McAllister Ave    | PLASTIC | 4      | Yes        | No                | Unsure  |
| 5751 | 6033 | S State St   | McAllister Ave    | PLASTIC | 4      | Yes        | No                | Unsure  |
| 5752 | 6034 | S State St   | McAllister Ave    | PLASTIC | 4      | Yes        | No                | Yes     |
| 5753 | 6035 | S State St   | McAllister Ave    | PLASTIC | 4      | Yes        | No                | Yes     |
| 5754 | 6036 | S State St   | Amherst Ave       | PLASTIC | 4      | Yes        | No                | Yes     |
| 5755 | 6038 | S State St   | Amherst Ave       | PLASTIC | 4      | Yes        | No                | Yes     |
| 5756 | 6039 | S State St   | Amherst Ave       | PLASTIC | 4      | Yes        | No                | Yes     |
| 5757 | 6040 | S State St   | McKinley Ave      | PLASTIC | 4      | Yes        | No                | Yes     |
| 5758 | 6041 | S State St   | McKinley Ave      | PLASTIC | 4      | Yes        | No                | Yes     |
| 5759 | 6042 | S State St   | McKinley Ave      | PLASTIC | 4      | Yes        | No                | Yes     |
| 5760 | 6043 | S State St   | McKinley Ave      | PLASTIC | 4      | Yes        | No                | Yes     |
| 5761 | 6044 | Midland Ave  | W Corning Ave     | PLASTIC | 4      | Yes        | Yes               | Yes     |
| 5762 | 6046 | Midland Ave  | W Corning Ave     | PLASTIC | 4      | Yes        | Yes               | Yes     |
| 5763 | 6053 | N Geddes St  | Richmond Ave      | PLASTIC | 4      | Yes        | Yes               | Yes     |
| 5764 | 6068 | W Newell St  | Cannon St         | PLASTIC | 4      | Yes        | No                | Yes     |
| 5765 | 6069 | W Newell St  | Cannon St         | PLASTIC | 4      | Yes        | No                | Yes     |
| 5766 | 6085 | S Salina St  | W Newell St       | PLASTIC | 4      | Yes        | Yes               | Yes     |
| 5767 | 6086 | S Salina St  | W Newell St       | PLASTIC | 4      | Yes        | Yes               | Yes     |
| 5768 | 6087 | S Salina St  | W Newell St       | PLASTIC | 4      | Yes        | Yes               | Yes     |
| 5769 | 6088 | S Salina St  | W Newell St       | PLASTIC | 4      | Yes        | Yes               | Yes     |
| 5770 | 6089 | S Salina St  | W Pleasant St     | PLASTIC | 4      | Yes        | No                | Yes     |
| 5771 | 6090 | S Salina St  | W Pleasant Ave    | PLASTIC | 4      | Yes        | No                | Yes     |
| 5772 | 6091 | S Salina St  | W Pleasant Ave    | PLASTIC | 4      | Yes        | No                | Yes     |

## CURB RAMP DATA

| #    | ID   | STREETNAME     | XSTREET1       | DWU     | RATING | COLORCONTR | STRIPED CROSSWALK | CURB ST |
|------|------|----------------|----------------|---------|--------|------------|-------------------|---------|
| 5773 | 6092 | S Salina St    | W Pleasant Ave | PLASTIC | 4      | Yes        | No                | No      |
| 5774 | 6093 | S Salina St    | W Caithrop Ave | PLASTIC | 4      | Yes        | No                | Yes     |
| 5775 | 6094 | S Salina St    | W Caithrop Ave | PLASTIC | 4      | Yes        | No                | Yes     |
| 5776 | 6095 | S Salina St    | W Caithrop Ave | PLASTIC | 4      | Yes        | No                | Yes     |
| 5777 | 6096 | S Salina St    | W Caithrop Ave | PLASTIC | 4      | Yes        | No                | Yes     |
| 5778 | 6103 | S State St     | Elk St         | PLASTIC | 4      | Yes        | No                | Yes     |
| 5779 | 6104 | S State St     | Elk St         | PLASTIC | 4      | Yes        | No                | Yes     |
| 5780 | 6105 | S State St     | Elk St         | PLASTIC | 4      | Yes        | No                | Yes     |
| 5781 | 6106 | S State St     | Elk St         | PLASTIC | 4      | Yes        | No                | Yes     |
| 5782 | 6109 | S Wilbur Ave   | Seymour St     | PLASTIC | 4      | Yes        | Yes               | Yes     |
| 5783 | 6110 | S Wilbur Ave   | Seymour St     | PLASTIC | 4      | Yes        | Yes               | Yes     |
| 5784 | 6111 | Seymour St     | Amy St         | PLASTIC | 4      | Yes        | No                | Yes     |
| 5785 | 6112 | Seymour St     | Amy St         | PLASTIC | 4      | Yes        | No                | Yes     |
| 5786 | 6114 | Delaware St    | Amy St         | PLASTIC | 4      | Yes        | No                | Yes     |
| 5787 | 6115 | Delaware St    | Delaware St    | PLASTIC | 4      | Yes        | No                | Yes     |
| 5788 | 6116 | Delaware St    | Grand Ave      | PLASTIC | 4      | Yes        | No                | Yes     |
| 5789 | 6117 | Grand Ave      | Delaware St    | PLASTIC | 4      | Yes        | No                | Yes     |
| 5790 | 6118 | Grand Ave      | Grand Ave      | PLASTIC | 4      | Yes        | No                | Yes     |
| 5791 | 6119 | Delaware St    | Delaware St    | PLASTIC | 4      | Yes        | No                | Yes     |
| 5792 | 6120 | Grand Ave      | Delaware St    | PLASTIC | 4      | Yes        | No                | Yes     |
| 5793 | 6124 | Delaware St    | Fenton St      | PLASTIC | 4      | Yes        | Yes               | Yes     |
| 5794 | 6128 | Cadwell St     | Fenton St      | PLASTIC | 4      | Yes        | No                | Yes     |
| 5795 | 6129 | Cadwell St     | Fenton St      | PLASTIC | 4      | Yes        | No                | Yes     |
| 5796 | 6130 | Grand Ave      | Cadwell St     | PLASTIC | 4      | Yes        | No                | Yes     |
| 5797 | 6131 | Grand Ave      | Cadwell St     | PLASTIC | 4      | Yes        | No                | Yes     |
| 5798 | 6132 | S State St     | Woodland Ave   | PLASTIC | 4      | Yes        | No                | Yes     |
| 5799 | 6133 | Fitch St       | Fitch St       | PLASTIC | 4      | Yes        | No                | Yes     |
| 5800 | 6134 | Fitch St       | Cadwell St     | PLASTIC | 4      | Yes        | No                | Yes     |
| 5801 | 6135 | Cadwell St     | Cadwell St     | PLASTIC | 4      | Yes        | No                | Yes     |
| 5802 | 6136 | Fitch St       | Fitch St       | PLASTIC | 4      | Yes        | No                | Yes     |
| 5803 | 6137 | Cadwell St     | Fitch St       | PLASTIC | 4      | Yes        | No                | Yes     |
| 5804 | 6138 | Fitch St       | Cadwell St     | PLASTIC | 4      | Yes        | No                | Yes     |
| 5805 | 6139 | Fitch St       | Cadwell St     | PLASTIC | 4      | Yes        | No                | Yes     |
| 5806 | 6140 | Cadwell St     | Fitch St       | PLASTIC | 4      | Yes        | No                | Yes     |
| 5807 | 6141 | S State St     | Woodland Ave   | PLASTIC | 4      | Yes        | No                | Yes     |
| 5808 | 6153 | S State St     | E Borden Ave   | PLASTIC | 4      | Yes        | No                | Yes     |
| 5809 | 6154 | Herriman St    | Fitch St       | PLASTIC | 4      | Yes        | No                | Yes     |
| 5810 | 6155 | Herriman St    | Fitch St       | PLASTIC | 4      | Yes        | No                | Yes     |
| 5811 | 6156 | S State St     | E Borden Ave   | PLASTIC | 4      | Yes        | No                | Yes     |
| 5812 | 6157 | S State St     | E Borden Ave   | PLASTIC | 4      | Yes        | No                | Yes     |
| 5813 | 6158 | Herriman St    | Herriman St    | PLASTIC | 4      | Yes        | No                | Yes     |
| 5814 | 6159 | Herriman St    | Herriman St    | PLASTIC | 4      | Yes        | No                | Yes     |
| 5815 | 6160 | Herriman St    | Herriman St    | PLASTIC | 4      | Yes        | No                | Yes     |
| 5816 | 6161 | Herriman St    | Herriman St    | PLASTIC | 4      | Yes        | No                | Yes     |
| 5817 | 6178 | Garfield Ave   | E Colvin St    | PLASTIC | 4      | Yes        | Yes               | Yes     |
| 5818 | 6179 | Garfield Ave   | E Colvin St    | PLASTIC | 4      | Yes        | Yes               | Yes     |
| 5819 | 6186 | S State St     | Elk St         | PLASTIC | 4      | Yes        | No                | Yes     |
| 5820 | 6187 | S State St     | Elk St         | PLASTIC | 4      | Yes        | No                | Yes     |
| 5821 | 6188 | S State Street | Elk St         | PLASTIC | 4      | Yes        | No                | Yes     |
| 5822 | 6189 | S State St     | E Colvin St    | PLASTIC | 4      | Yes        | No                | Yes     |
| 5823 | 6204 | S Salina St    | W Colvin St    | PLASTIC | 4      | Yes        | No                | Yes     |
| 5824 | 6205 | S Salina St    | W Colvin St    | PLASTIC | 4      | Yes        | No                | Yes     |

## CURB RAMP DATA

| #    | ID   | STREETNAME    | XSTREET1      | DWU     | RATING | COLORCONTR | STRIPED CROSSWALK | CURB ST |
|------|------|---------------|---------------|---------|--------|------------|-------------------|---------|
| 5825 | 6208 | S Salina St   | E Colvin St   | PLASTIC | 4      | Yes        | No                | Yes     |
| 5826 | 6209 | S Salina St   | E Colvin St   | PLASTIC | 4      | Yes        | No                | Yes     |
| 5827 | 6229 | Lydell St     | Fitch St      | PLASTIC | 4      | Yes        | No                | Yes     |
| 5828 | 6230 | Lydell St     | Fitch St      | PLASTIC | 4      | Yes        | No                | Yes     |
| 5829 | 6231 | Hartson St    | Lydell St     | PLASTIC | 4      | Yes        | No                | Yes     |
| 5830 | 6232 | Lydell St     | Hartson St    | PLASTIC | 4      | Yes        | No                | Yes     |
| 5831 | 6233 | Hartson St    | Lydell St     | PLASTIC | 4      | Yes        | No                | Yes     |
| 5832 | 6234 | Lydell St     | Hartson St    | PLASTIC | 4      | Yes        | No                | Yes     |
| 5833 | 6235 | Hoefler St    | Hartson St    | PLASTIC | 4      | Yes        | No                | Yes     |
| 5834 | 6236 | Hoefler St    | Hoefler St    | PLASTIC | 4      | Yes        | No                | Yes     |
| 5835 | 6237 | Hartson St    | Hoefler St    | PLASTIC | 4      | Yes        | No                | Yes     |
| 5836 | 6238 | Hartson St    | Hoefler St    | PLASTIC | 4      | Yes        | No                | Yes     |
| 5837 | 6239 | Hartson St    | Hoefler St    | PLASTIC | 4      | Yes        | No                | Yes     |
| 5838 | 6242 | Grand Ave     | Lydell St     | PLASTIC | 4      | Yes        | No                | Yes     |
| 5839 | 6243 | Grand Ave     | Lydell St     | PLASTIC | 4      | Yes        | No                | Yes     |
| 5840 | 6245 | Grand Ave     | Herriman St   | PLASTIC | 4      | Yes        | No                | Yes     |
| 5841 | 6246 | Grand Ave     | Herriman St   | PLASTIC | 4      | Yes        | No                | Yes     |
| 5842 | 6247 | S Geddes St   | Fitch St      | PLASTIC | 4      | Yes        | Yes               | Yes     |
| 5843 | 6248 | S Geddes St   | Fitch St      | PLASTIC | 4      | Yes        | Yes               | Yes     |
| 5844 | 6249 | S Geddes St   | Fitch St      | PLASTIC | 4      | Yes        | Yes               | Yes     |
| 5845 | 6250 | S Geddes St   | Fitch St      | PLASTIC | 4      | Yes        | Yes               | Yes     |
| 5846 | 6251 | S Geddes St   | Putnam St     | PLASTIC | 4      | Yes        | No                | Yes     |
| 5847 | 6252 | S Geddes St   | Putnam St     | PLASTIC | 4      | Yes        | No                | Yes     |
| 5848 | 6253 | S Geddes St   | Hartson St    | PLASTIC | 4      | Yes        | No                | Yes     |
| 5849 | 6254 | S Geddes St   | Hartson St    | PLASTIC | 4      | Yes        | No                | Yes     |
| 5850 | 6259 | Gale Ave      | Burnet Ave    | PLASTIC | 4      | Yes        | No                | Yes     |
| 5851 | 6260 | Gale Ave      | Burnet Ave    | PLASTIC | 4      | Yes        | No                | Yes     |
| 5852 | 6262 | Peat St       | Burnet Ave    | PLASTIC | 4      | Yes        | No                | Yes     |
| 5853 | 6263 | Peat St       | Burnet Ave    | PLASTIC | 4      | Yes        | No                | Yes     |
| 5854 | 6264 | Dillaye Ave   | Burnet Ave    | PLASTIC | 4      | Yes        | No                | Yes     |
| 5855 | 6265 | Dillaye Ave   | Burnet Ave    | PLASTIC | 4      | Yes        | No                | Yes     |
| 5856 | 6266 | Hickok Ave    | Burnet Ave    | PLASTIC | 4      | Yes        | No                | Yes     |
| 5857 | 6267 | Hickok Ave    | Burnet Ave    | PLASTIC | 4      | Yes        | No                | Yes     |
| 5858 | 6268 | Stafford Ave  | Burnet Ave    | PLASTIC | 4      | Yes        | No                | Yes     |
| 5859 | 6269 | Stafford St   | Burnet Ave    | PLASTIC | 4      | Yes        | No                | Yes     |
| 5860 | 6273 | Hickok Ave    | Caleb St      | PLASTIC | 4      | Yes        | No                | Yes     |
| 5861 | 6274 | Caleb Ave     | Hickok Ave    | PLASTIC | 4      | Yes        | No                | Yes     |
| 5862 | 6275 | Caleb Ave     | Hickok Ave    | PLASTIC | 4      | Yes        | No                | Yes     |
| 5863 | 6276 | Caleb Ave     | Hickok Ave    | PLASTIC | 4      | Yes        | No                | Yes     |
| 5864 | 6277 | Ash St        | N McBride     | PLASTIC | 4      | Yes        | Yes               | Yes     |
| 5865 | 6278 | Ash St        | N McBride St  | PLASTIC | 4      | Yes        | Yes               | Yes     |
| 5866 | 6279 | Ash St        | N McBride St  | PLASTIC | 4      | Yes        | Yes               | Yes     |
| 5867 | 6280 | Ash St        | N McBride St  | PLASTIC | 4      | Yes        | Yes               | Yes     |
| 5868 | 6283 | N Townsend St | Ash St        | PLASTIC | 4      | Yes        | Yes               | Yes     |
| 5869 | 6284 | Ash St        | N Townsend St | PLASTIC | 4      | Yes        | Yes               | Yes     |
| 5870 | 6285 | Ash St        | N Townsend St | PLASTIC | 4      | Yes        | Yes               | Yes     |
| 5871 | 6286 | Ash St        | N Townsend St | PLASTIC | 4      | Yes        | Yes               | Yes     |
| 5872 | 6294 | N Townsend St | James St      | PLASTIC | 4      | Yes        | Yes               | Yes     |
| 5873 | 6309 | Erie Blvd E   | Teall Ave     | PLASTIC | 4      | Yes        | Yes               | Yes     |
| 5874 | 6310 | Erie Blvd E   | Teall Ave     | PLASTIC | 4      | Yes        | Yes               | Yes     |
| 5875 | 6312 | Erie Blvd E   | Teall Ave     | PLASTIC | 4      | Yes        | Yes               | Yes     |
| 5876 | 6313 | Erie Blvd E   | Teall Ave     | PLASTIC | 4      | Yes        | Yes               | Yes     |

## CURB RAMP DATA

| #    | ID   | STREETNAME          | XSTREET1            | DWU     | RATING | COLORCONTR | STRIPED CROSSWALK | CURB ST |
|------|------|---------------------|---------------------|---------|--------|------------|-------------------|---------|
| 5877 | 6334 | E Willow St         | N State St          | PLASTIC | 4      | Yes        | Yes               | Yes     |
| 5878 | 6336 | E Willow St         | N State St          | PLASTIC | 4      | Yes        | Yes               | Yes     |
| 5879 | 6337 | E Willow St         | N State St          | PLASTIC | 4      | Yes        | Yes               | Yes     |
| 5880 | 6338 | E Willow St         | N State St          | PLASTIC | 4      | Yes        | Yes               | Yes     |
| 5881 | 6339 | N State St          | James St            | PLASTIC | 4      | Yes        | Yes               | Yes     |
| 5882 | 6340 | N State St          | James St            | PLASTIC | 4      | Yes        | Yes               | Yes     |
| 5883 | 6345 | N Townsend St       | James St            | PLASTIC | 4      | Yes        | Yes               | Yes     |
| 5884 | 6346 | N Townsend St       | James St            | PLASTIC | 4      | Yes        | Yes               | Yes     |
| 5885 | 6347 | N Townsend St       | James St            | PLASTIC | 4      | Yes        | Yes               | Yes     |
| 5886 | 6367 | E Fayette St        |                     | PLASTIC | 4      | Yes        | Unsure            | Yes     |
| 5887 | 6368 | E Fayette St        |                     | PLASTIC | 4      | Yes        | Unsure            | Yes     |
| 5888 | 6372 | E Fayette St        | Irving Ave          | PLASTIC | 4      | Yes        | No                | Yes     |
| 5889 | 6373 | E Fayette St        | Irving Ave          | PLASTIC | 4      | Yes        | No                | Yes     |
| 5890 | 6375 | E Washington St     | Forman Ave          | PLASTIC | 4      | Yes        | No                | Yes     |
| 5891 | 6378 | E Washington St     | Forman Ave          | PLASTIC | 4      | Yes        | Yes               | Yes     |
| 5892 | 6395 | N. Crouse Ave       | Burnet Ave          | PLASTIC | 4      | Yes        | Yes               | Yes     |
| 5893 | 6406 | S Townsend St       | E Genesee St        | PLASTIC | 4      | Yes        | Yes               | Yes     |
| 5894 | 6407 | S Townsend St       | E Genesee St        | PLASTIC | 4      | Yes        | Yes               | Yes     |
| 5895 | 6408 | S Townsend St       | E Genesee St        | PLASTIC | 4      | Yes        | Yes               | Yes     |
| 5896 | 6409 | S Townsend St       | E Genesee St        | PLASTIC | 4      | Yes        | Yes               | Yes     |
| 5897 | 6412 | E Genesee St        | S State St          | PLASTIC | 4      | Yes        | Yes               | Yes     |
| 5898 | 6413 | E Genesee St        | S State St          | PLASTIC | 4      | Yes        | Yes               | Yes     |
| 5899 | 6426 | S State St          | E Jefferson St      | PLASTIC | 4      | Yes        | Yes               | Yes     |
| 5900 | 6433 | S State St          | Madison St          | PLASTIC | 4      | Yes        | Yes               | Yes     |
| 5901 | 6434 | S State St          | Madison St          | PLASTIC | 4      | Yes        | Yes               | Yes     |
| 5902 | 6435 | S State St          | Madison St          | PLASTIC | 4      | Yes        | Yes               | Yes     |
| 5903 | 6436 | S State St          | Madison St          | PLASTIC | 4      | Yes        | Yes               | Yes     |
| 5904 | 6439 | Montgomery St       | E Onondaga St       | PLASTIC | 4      | Yes        | Yes               | Yes     |
| 5905 | 6441 | S Townsend St       |                     | PLASTIC | 4      | Yes        | No                | Yes     |
| 5906 | 6442 | S Townsend St       |                     | PLASTIC | 4      | Yes        | No                | Yes     |
| 5907 | 6443 | S Townsend St       |                     | PLASTIC | 4      | Yes        | No                | Yes     |
| 5908 | 6444 | S Townsend St       |                     | PLASTIC | 4      | Yes        | No                | Yes     |
| 5909 | 6445 | S Townsend St       | Presidential Plz    | PLASTIC | 4      | Yes        | No                | Yes     |
| 5910 | 6448 | S Townsend St       | Presidential Plz    | PLASTIC | 4      | Yes        | No                | Yes     |
| 5911 | 6453 | Burnet Avenue       | N Beech Street      | PLASTIC | 4      | Yes        | Unsure            | Yes     |
| 5912 | 6457 | Burnet Avenue       | Vine Street         | PLASTIC | 4      | Yes        | No                | Yes     |
| 5913 | 6458 | Burnet Avenue       | Vine Street         | PLASTIC | 4      | Yes        | No                | Yes     |
| 5914 | 6464 | 1575 Blvd East      | Cherry St           | PLASTIC | 4      | Yes        | No                | Yes     |
| 5915 | 6509 | Erie Blvd E         | S McBride St        | PLASTIC | 4      | Yes        | No                | Yes     |
| 5916 | 6510 | East Water Street   | S State Street      | PLASTIC | 4      | Yes        | Yes               | Yes     |
| 5917 | 6512 | Erie Blvd E         | S McBride St        | PLASTIC | 4      | Yes        | Yes               | Yes     |
| 5918 | 6513 | Erie Blvd E         | N McBride St        | PLASTIC | 4      | Yes        | Yes               | Yes     |
| 5919 | 6514 | E Water Street      | S State Street      | PLASTIC | 4      | Yes        | Yes               | Yes     |
| 5920 | 6523 | E Water Street      | S State Street      | PLASTIC | 4      | Yes        | Yes               | Yes     |
| 5921 | 6524 | E Washington Street | S State Street      | PLASTIC | 4      | Yes        | No                | Yes     |
| 5922 | 6525 | E Washington Street | S State Street      | PLASTIC | 4      | Yes        | No                | Yes     |
| 5923 | 6531 | E Washington Street | S State Street      | PLASTIC | 4      | Yes        | No                | Yes     |
| 5924 | 6532 | E Washington Street | E Washington Street | PLASTIC | 4      | Yes        | No                | Yes     |
| 5925 | 6535 | E Washington Street | S State Street      | PLASTIC | 4      | Yes        | No                | Yes     |
| 5926 | 6536 | E Washington Street | S State Street      | PLASTIC | 4      | Yes        | No                | Yes     |
| 5927 | 6543 | N. McBride St.      | N. McBride St.      | PLASTIC | 4      | Yes        | No                | Yes     |
| 5928 | 6580 | Almond St           | E Washington St     | PLASTIC | 4      | Yes        | Yes               | Yes     |

## CURB RAMP DATA

| #    | ID   | STREETNAME             | XSTREET1          | DWU     | RATING | COLORCONTR | STRIPED CROSSWALK | CURB ST |
|------|------|------------------------|-------------------|---------|--------|------------|-------------------|---------|
| 5929 | 6581 | Almond St              | E Washington St   | PLASTIC | 4      | Yes        | Yes               | Yes     |
| 5930 | 6583 | Almond St              | E Washington St   | PLASTIC | 4      | Yes        | Yes               | Yes     |
| 5931 | 6588 | E Water St             | Almond St         | PLASTIC | 4      | Yes        | Yes               | Yes     |
| 5932 | 6590 | Almond St              | E Water St        | PLASTIC | 4      | Yes        | Yes               | Yes     |
| 5933 | 6591 | East Washington Street | Market St         | PLASTIC | 4      | Yes        | No                | Yes     |
| 5934 | 6592 | E Water St             | Almond St         | PLASTIC | 4      | Yes        | No                | Yes     |
| 5935 | 6593 | Almond St              | E Water St        | PLASTIC | 4      | Yes        | No                | Yes     |
| 5936 | 6594 | E Washington Street    | Market Street     | PLASTIC | 4      | Yes        | No                | Yes     |
| 5937 | 6595 | E Washington Street    | Market Street     | PLASTIC | 4      | Yes        | No                | Yes     |
| 5938 | 6596 | E Fayette Street       | S State Street    | PLASTIC | 4      | Yes        | Yes               | Yes     |
| 5939 | 6597 | E Fayette Street       | S State Street    | PLASTIC | 4      | Yes        | Yes               | Yes     |
| 5940 | 6598 | E Fayette Street       | S State Street    | PLASTIC | 4      | Yes        | Yes               | Yes     |
| 5941 | 6599 | E Fayette Street       | S State Street    | PLASTIC | 4      | Yes        | Yes               | Yes     |
| 5942 | 6600 | E Fayette Street       | S State Street    | PLASTIC | 4      | Yes        | Yes               | Yes     |
| 5943 | 6602 | E Fayette Street       | S State Street    | PLASTIC | 4      | Yes        | Yes               | Yes     |
| 5944 | 6603 | E Fayette Street       | S State Street    | PLASTIC | 4      | Yes        | Yes               | Yes     |
| 5945 | 6604 | E Fayette Street       | S State Street    | PLASTIC | 4      | Yes        | Yes               | Yes     |
| 5946 | 6605 | E Fayette St           | S Townsend St     | PLASTIC | 4      | Yes        | Yes               | Yes     |
| 5947 | 6607 | E Fayette Street       | S Townsend Street | PLASTIC | 4      | Yes        | Yes               | Yes     |
| 5948 | 6608 | E Fayette Street       | S Townsend Street | PLASTIC | 4      | Yes        | Yes               | Yes     |
| 5949 | 6609 | E Fayette Street       | S Townsend Street | PLASTIC | 4      | Yes        | Yes               | Yes     |
| 5950 | 6611 | E Washington Street    | S Townsend Street | PLASTIC | 4      | Yes        | No                | Yes     |
| 5951 | 6612 | E Washington St        | S Townsend St     | PLASTIC | 4      | Yes        | No                | Yes     |
| 5952 | 6615 | E Washington Street    | S Townsend Street | PLASTIC | 4      | Yes        | No                | Yes     |
| 5953 | 6616 | E Washington St        | S Townsend St     | PLASTIC | 4      | Yes        | No                | Yes     |
| 5954 | 6617 | E Water Street         | S Townsend Street | PLASTIC | 4      | Yes        | No                | Yes     |
| 5955 | 6618 | E Water St             | S Townsend St     | PLASTIC | 4      | Yes        | No                | Yes     |
| 5956 | 6619 | E Water St             | S Townsend St     | PLASTIC | 4      | Yes        | No                | Yes     |
| 5957 | 6620 | E Water St             | S Townsend St     | PLASTIC | 4      | Yes        | No                | Yes     |
| 5958 | 6621 | E Water Street         | S Townsend St     | PLASTIC | 4      | Yes        | No                | Yes     |
| 5959 | 6622 | E Water St             | S Townsend St     | PLASTIC | 4      | Yes        | No                | Yes     |
| 5960 | 6623 | E Water St             | S Townsend St     | PLASTIC | 4      | Yes        | No                | Yes     |
| 5961 | 6624 | E Water St             | S Townsend St     | PLASTIC | 4      | Yes        | No                | Yes     |
| 5962 | 6625 | Erie Blvd E            | S Townsend St     | PLASTIC | 4      | Yes        | Yes               | Yes     |
| 5963 | 6626 | Erie Blvd E            | S Townsend St     | PLASTIC | 4      | Yes        | Yes               | Yes     |
| 5964 | 6628 | Erie Blvd E            | S State St        | PLASTIC | 4      | Yes        | Yes               | Yes     |
| 5965 | 6629 | Erie Blvd E            | S State St        | PLASTIC | 4      | Yes        | Yes               | Yes     |
| 5966 | 6631 | Erie Blvd E            | S Townsend St     | PLASTIC | 4      | Yes        | Yes               | Yes     |
| 5967 | 6632 | Erie Blvd E            | S Townsend St     | PLASTIC | 4      | Yes        | Yes               | Yes     |
| 5968 | 6633 | Erie Blvd E            | S Townsend St     | PLASTIC | 4      | Yes        | Yes               | Yes     |
| 5969 | 6634 | Erie Blvd E            | S Townsend St     | PLASTIC | 4      | Yes        | Yes               | Yes     |
| 5970 | 6635 | Erie Blvd E            | S Townsend St     | PLASTIC | 4      | Yes        | Yes               | Yes     |
| 5971 | 6637 | Erie Blvd E            | S Townsend St     | PLASTIC | 4      | Yes        | Yes               | Yes     |
| 5972 | 6638 | E Water Street         | Market Street     | PLASTIC | 4      | Yes        | Yes               | Yes     |
| 5973 | 6639 | E Water Street         | Market St         | PLASTIC | 4      | Yes        | Yes               | Yes     |
| 5974 | 6645 | Landmark Pl            | S Townsend St     | PLASTIC | 4      | Yes        | No                | Yes     |
| 5975 | 6647 | Burnet Avenue          | Vine Street       | PLASTIC | 4      | Yes        | No                | Yes     |
| 5976 | 6648 | Burnet Avenue          | Vine Street       | PLASTIC | 4      | Yes        | No                | Yes     |
| 5977 | 6694 | St Beech St            | E Water St        | PLASTIC | 4      | Yes        | Yes               | Yes     |
| 5978 | 6695 | E Water Street         | s beech st        | PLASTIC | 4      | Yes        | No                | Yes     |
| 5979 | 6702 | st Beech st            | E water st        | PLASTIC | 4      | Yes        | Yes               | Yes     |
| 5980 | 6714 | E Water st             | st Beech st       | PLASTIC | 4      | Yes        | Yes               | Yes     |

## CURB RAMP DATA

| #    | ID   | STREETNAME     | XSTREET1     | DWU     | RATING | COLORCONTR | STRIPED CROSSWALK | CURB ST |
|------|------|----------------|--------------|---------|--------|------------|-------------------|---------|
| 5981 | 6715 | gaurav         | st beech st  | PLASTIC | 4      | Yes        | Yes               | Yes     |
| 5982 | 6717 | e water st     | st beech st  | PLASTIC | 4      | Yes        | Yes               | Yes     |
| 5983 | 6718 | st beech st    | e water st   | PLASTIC | 4      | Yes        | Yes               | Yes     |
| 5984 | 6727 | Burnet Ave     | Burnet Ave   | PLASTIC | 4      | Yes        | No                | Yes     |
| 5985 | 6729 | Burnet Ave     | Burnet Ave   | PLASTIC | 4      | Yes        | No                | Yes     |
| 5986 | 6732 | Burnet Ave     | Lodi St      | PLASTIC | 4      | Yes        | No                | Yes     |
| 5987 | 6742 | Oak St         | Manila St    | PLASTIC | 4      | Yes        | No                | Yes     |
| 5988 | 6743 | Oak St         | Manila St    | PLASTIC | 4      | Yes        | No                | Yes     |
| 5989 | 6744 | Lodi St        | Oak St       | PLASTIC | 4      | Yes        | No                | Yes     |
| 5990 | 6746 | Lodi St        | Oak St       | PLASTIC | 4      | Yes        | No                | Yes     |
| 5991 | 6749 | Water street   | Walnut Ave   | PLASTIC | 4      | Yes        | Yes               | Yes     |
| 5992 | 6750 | Water street   | Walnut ave   | PLASTIC | 4      | Yes        | Yes               | Yes     |
| 5993 | 6770 | 1575 Erie Blvd | Erie Blvd    | PLASTIC | 4      | Yes        | No                | Yes     |
| 5994 | 6773 | Cherry St      | Erie Blvd    | PLASTIC | 4      | Yes        | No                | Yes     |
| 5995 | 6774 | Genesee        | Geddes       | PLASTIC | 4      | Yes        | Yes               | Yes     |
| 5996 | 6775 | Genesee        | Geddes       | PLASTIC | 4      | Yes        | Yes               | Yes     |
| 5997 | 6777 | Genesee        | Geddes       | PLASTIC | 4      | Yes        | Yes               | Yes     |
| 5998 | 6778 | Erie Blvd      |              | PLASTIC | 4      | Yes        | No                | No      |
| 5999 | 6779 | Erie Blvd E    | Erie Blvd E  | PLASTIC | 4      | Yes        | No                | No      |
| 6000 | 6780 | Erie Blvd E    | Erie Blvd E  | PLASTIC | 4      | Yes        | No                | No      |
| 6001 | 6782 | Geddes         | Belden Ave   | PLASTIC | 4      | Yes        | Yes               | Yes     |
| 6002 | 6783 | Geddes         | Belden Ave   | PLASTIC | 4      | Yes        | Yes               | Yes     |
| 6003 | 6785 | Geddes         | Belden Ave   | PLASTIC | 4      | Yes        | Yes               | Yes     |
| 6004 | 6786 | Geddes         | Belden       | PLASTIC | 4      | Yes        | Yes               | Yes     |
| 6005 | 6788 | Geddes         | Edison       | PLASTIC | 4      | Yes        | No                | Yes     |
| 6006 | 6789 | Geddes         | Edison       | PLASTIC | 4      | Yes        | No                | Yes     |
| 6007 | 6790 | Geddes         | Edison       | PLASTIC | 4      | Yes        | No                | Yes     |
| 6008 | 6793 | Geddes         | Edison       | PLASTIC | 4      | Yes        | No                | Yes     |
| 6009 | 6794 | Geddes         | 690 hwy ramp | PLASTIC | 4      | Yes        | Yes               | Yes     |
| 6010 | 6795 | Marquette      | Geddes       | PLASTIC | 4      | Yes        | Yes               | Yes     |
| 6011 | 6796 | Marquette      | Geddes       | PLASTIC | 4      | Yes        | Yes               | Yes     |
| 6012 | 6797 | Geddes         | Hwy 690 ramp | PLASTIC | 4      | Yes        | Yes               | Yes     |
| 6013 | 6798 | Spencer        | Geddes       | PLASTIC | 4      | Yes        | Yes               | Yes     |
| 6014 | 6799 | Spencer        | Geddes       | PLASTIC | 4      | Yes        | Yes               | Yes     |
| 6015 | 6800 | Spencer        | Geddes       | PLASTIC | 4      | Yes        | Yes               | Yes     |
| 6016 | 6804 | Kirkpatrick    | Geddes       | PLASTIC | 4      | Yes        | Yes               | Yes     |
| 6017 | 6806 | Kirkpatrick    | Geddes       | PLASTIC | 4      | Yes        | Yes               | Yes     |
| 6018 | 6808 | Spencer        | Geddes       | PLASTIC | 4      | Yes        | Yes               | Yes     |
| 6019 | 6809 | Spencer        | Geddes       | PLASTIC | 4      | Yes        | Yes               | Yes     |
| 6020 | 6810 | Spencer        | Geddes       | PLASTIC | 4      | Yes        | Yes               | Yes     |
| 6021 | 6811 | Pulaski        | Geddes       | PLASTIC | 4      | Yes        | Yes               | Yes     |
| 6022 | 6813 | Pulaski        | Geddes       | PLASTIC | 4      | Yes        | Yes               | Yes     |
| 6023 | 6815 | Pulaski        | Geddes       | PLASTIC | 4      | Yes        | Yes               | Yes     |
| 6024 | 6817 | Pulaski        | Geddes       | PLASTIC | 4      | Yes        | Yes               | Yes     |
| 6025 | 6831 | N Midler Ave   | Coughlin Ave | PLASTIC | 4      | Yes        | No                | Yes     |
| 6026 | 6832 | N Midler Ave   | Coughlin Ave | PLASTIC | 4      | Yes        | No                | Yes     |
| 6027 | 6833 | N Midler Ave   | Coughlin Ave | PLASTIC | 4      | Yes        | No                | Yes     |
| 6028 | 6834 | N Midler Ave   | Coughlin Ave | PLASTIC | 4      | Yes        | No                | Yes     |
| 6029 | 6844 | Grant Blvd     | Wendell Terr | PLASTIC | 4      | Yes        | No                | Yes     |
| 6030 | 6845 | Grant Blvd     | Wendell Terr | PLASTIC | 4      | Yes        | No                | Yes     |
| 6031 | 6848 | Grant Blvd     | Brattle Rd   | PLASTIC | 4      | Yes        | No                | Yes     |
| 6032 | 6850 | Grant Blvd     | Brattle Rd   | PLASTIC | 4      | Yes        | No                | Yes     |

## CURB RAMP DATA

| #    | ID   | STREETNAME         | XSTREET1       | DWU     | RATING | COLORCONTR | STRIPED CROSSWALK | CURB ST |
|------|------|--------------------|----------------|---------|--------|------------|-------------------|---------|
| 6033 | 6854 | Grant Blvd         | Durston Ave    | PLASTIC | 4      | Yes        | No                | Yes     |
| 6034 | 6857 | Grant Blvd         | Durston Ave    | PLASTIC | 4      | Yes        | No                | Yes     |
| 6035 | 6858 | Mertens Ave        | Durston Ave    | PLASTIC | 4      | Yes        | Yes               | Yes     |
| 6036 | 6859 | Mertens Ave        | Durston Ave    | PLASTIC | 4      | Yes        | Yes               | Yes     |
| 6037 | 6860 | Mertens Ave        | Durston Ave    | PLASTIC | 4      | Yes        | Yes               | Yes     |
| 6038 | 6861 | Mertens Ave        | Durston Ave    | PLASTIC | 4      | Yes        | Yes               | Yes     |
| 6039 | 6868 | Grant Blvd         | Wheaton Rd     | PLASTIC | 4      | Yes        | No                | Yes     |
| 6040 | 6869 | Grant Blvd         | Wheaton Rd     | PLASTIC | 4      | Yes        | No                | Yes     |
| 6041 | 6870 | Grant Ter          | Grant Blvd     | PLASTIC | 4      | Yes        | No                | Yes     |
| 6042 | 6871 | Grant Ter          | Grant Blvd     | PLASTIC | 4      | Yes        | No                | Yes     |
| 6043 | 6879 | Wilkinson St.      | North Geddes   | PLASTIC | 4      | Yes        | Yes               | Yes     |
| 6044 | 6880 | Wilkinson          | North Geddes   | PLASTIC | 4      | Yes        | Yes               | Yes     |
| 6045 | 6881 | Wilkinson          | North Geddes   | PLASTIC | 4      | Yes        | Yes               | Yes     |
| 6046 | 6882 | Wilkinson          | North Geddes   | PLASTIC | 4      | Yes        | Yes               | Yes     |
| 6047 | 6883 | West Genesee       | Liberty        | PLASTIC | 4      | Yes        | Yes               | Yes     |
| 6048 | 6884 | West Genesee       | Liberty        | PLASTIC | 4      | Yes        | Yes               | Yes     |
| 6049 | 6885 | West Genesee       | Liberty        | PLASTIC | 4      | Yes        | Yes               | Yes     |
| 6050 | 6886 | West Genesee       | Liberty        | PLASTIC | 4      | Yes        | No                | Yes     |
| 6051 | 6898 | Liberty St.        | Spencer St.    | PLASTIC | 4      | Yes        | No                | Yes     |
| 6052 | 6899 | Liberty St.        | Spencer St.    | PLASTIC | 4      | Yes        | No                | Yes     |
| 6053 | 6900 | Liberty St.        | Spencer St.    | PLASTIC | 4      | Yes        | No                | Yes     |
| 6054 | 6901 | Liberty St.        | Spencer St.    | PLASTIC | 4      | Yes        | No                | Yes     |
| 6055 | 6902 | Giminski           | Spencer        | PLASTIC | 4      | Yes        | No                | Yes     |
| 6056 | 6903 | Giminski Dr.       | Giminski Dr.   | PLASTIC | 4      | Yes        | No                | Yes     |
| 6057 | 6906 | Fayette Blvd       | Springfield Rd | PLASTIC | 4      | Yes        | Yes               | Yes     |
| 6058 | 6907 | Fayette Blvd       | Springfield Rd | PLASTIC | 4      | Yes        | Yes               | Yes     |
| 6059 | 6910 | Hiawatha Blvd      | Pulsaki St     | PLASTIC | 4      | Yes        | Yes               | Yes     |
| 6060 | 6911 | Hiawatha Blvd      | Pulsaki St.    | PLASTIC | 4      | Yes        | Yes               | Yes     |
| 6061 | 6912 | Pulaski St.        | Hiawatha Blvd. | PLASTIC | 4      | Yes        | Yes               | Yes     |
| 6062 | 6914 | Pulaski St.        | Hiawatha Blvd. | PLASTIC | 4      | Yes        | Yes               | Yes     |
| 6063 | 6915 | Pulaski St.        | Hiawatha Blvd. | PLASTIC | 4      | Yes        | Yes               | Yes     |
| 6064 | 6916 | Pulaski St.        | Hiawatha Blvd. | PLASTIC | 4      | Yes        | Yes               | Yes     |
| 6065 | 6917 | Van Rensselaer St. | Hiawatha Blvd  | PLASTIC | 4      | Yes        | Yes               | Yes     |
| 6066 | 6918 | Van Rensselaer St. | Hiawatha Blvd  | PLASTIC | 4      | Yes        | Yes               | Yes     |
| 6067 | 6919 | Van Rensselaer     | Hiawatha Blvd  | PLASTIC | 4      | Yes        | Yes               | Yes     |
| 6068 | 6920 | Van Rensselaer     | Hiawatha Blvd  | PLASTIC | 4      | Yes        | Yes               | Yes     |
| 6069 | 6922 | Hiawatha Blvd.     | Solar Street   | PLASTIC | 4      | Yes        | Yes               | Yes     |
| 6070 | 6923 | Hiawatha Blvd      | Solar St.      | PLASTIC | 4      | Yes        | Yes               | Yes     |
| 6071 | 6924 | Hiawatha Blvd      | Solar St.      | PLASTIC | 4      | Yes        | Yes               | Yes     |
| 6072 | 6925 | Hiawatha Blvd      | Solar St.      | PLASTIC | 4      | Yes        | Yes               | Yes     |
| 6073 | 6926 | Hiawatha Blvd.     | Solar St.      | PLASTIC | 4      | Yes        | Yes               | Yes     |
| 6074 | 6927 | Hiawatha Blvd.     | Solar Street   | PLASTIC | 4      | Yes        | Yes               | Yes     |
| 6075 | 6936 | Solar Street       | Solar Street   | PLASTIC | 4      | Yes        | Yes               | Yes     |
| 6076 | 6937 | Solar Street       | Solar Street   | PLASTIC | 4      | Yes        | Yes               | Yes     |
| 6077 | 6938 | Solar St.          | Solar St.      | PLASTIC | 4      | Yes        | Yes               | Yes     |
| 6078 | 6939 | Solar Street       | Solar Street   | PLASTIC | 4      | Yes        | Yes               | Yes     |
| 6079 | 6940 | Solar St.          | None           | PLASTIC | 4      | Yes        | No                | Yes     |
| 6080 | 6941 | Solar St.          | Solar St.      | PLASTIC | 4      | Yes        | No                | Yes     |
| 6081 | 6942 | Solar Street       | Solar Street   | PLASTIC | 4      | Yes        | No                | Yes     |
| 6082 | 6943 | Solar Street       | Solar Street   | PLASTIC | 4      | Yes        | No                | Yes     |
| 6083 | 6944 | Solar Street       | Solar Street   | PLASTIC | 4      | Yes        | No                | Yes     |
| 6084 | 6945 | Solar Street       | Solar Street   | PLASTIC | 4      | Yes        | Yes               | Yes     |

## CURB RAMP DATA

| #    | ID   | STREETNAME         | XSTREET1            | DWU     | RATING | COLORCONTR | STRIPED CROSSWALK | CURB ST |
|------|------|--------------------|---------------------|---------|--------|------------|-------------------|---------|
| 6085 | 6946 | Solar Street       |                     | PLASTIC | 4      | Yes        | Yes               | Yes     |
| 6086 | 6947 | Solar St.          |                     | PLASTIC | 4      | Yes        | No                | Yes     |
| 6087 | 6948 | Forman Ave         | E Genesee St        | PLASTIC | 4      | Yes        | Yes               | Yes     |
| 6088 | 6950 | E Adams St         | S Warren St         | PLASTIC | 4      | Yes        | No                | Yes     |
| 6089 | 6951 | E Adams St         | S Warren St         | PLASTIC | 4      | Yes        | No                | Yes     |
| 6090 | 6952 | E Adams St         | S Warren St         | PLASTIC | 4      | Yes        | No                | Yes     |
| 6091 | 6953 | S Warren St        | E Adams             | PLASTIC | 4      | Yes        | No                | Yes     |
| 6092 | 6971 | Malibie Street     | Spencer Street      | PLASTIC | 4      | Yes        | Yes               | Yes     |
| 6093 | 6978 | Leavenworth Avenue | Belden Avenue       | PLASTIC | 4      | Yes        | No                | Yes     |
| 6094 | 6979 | Belden Avenue      | Leavenworth Avenue  | PLASTIC | 4      | Yes        | No                | Yes     |
| 6095 | 6980 | Leavenworth Ave    | Belden Ave          | PLASTIC | 4      | Yes        | No                | Yes     |
| 6096 | 6981 | W Belden Ave       | Leavenworth Ave     | PLASTIC | 4      | Yes        | No                | Yes     |
| 6097 | 6982 | W Colvin St.       | W Colvin St.        | PLASTIC | 4      | Yes        | Yes               | Yes     |
| 6098 | 6983 | W Fayette St       | NB West St Arterial | PLASTIC | 4      | Yes        | Yes               | Yes     |
| 6099 | 6988 | Waverly Ave        | S Crouse Ave        | PLASTIC | 4      | Yes        | No                | Yes     |
| 6100 | 7004 | E Fayette St       | Cherry St           | PLASTIC | 4      | Yes        | No                | Yes     |
| 6101 | 7005 | E Fayette St       | Cherry St           | PLASTIC | 4      | Yes        | No                | Yes     |
| 6102 | 7011 | N Geddes St        | Richmond Ave        | PLASTIC | 4      | Yes        | Yes               | Yes     |
| 6103 | 7012 | N Geddes St        | Richmond St         | PLASTIC | 4      | Yes        | Yes               | Yes     |
| 6104 | 7013 | Montgomery St      | E Adams St          | PLASTIC | 4      | Yes        | No                | Yes     |
| 6105 | 7014 | N Geddes St        | Richmond St         | PLASTIC | 4      | Yes        | Yes               | Yes     |
| 6106 | 7015 | N Geddes St        | Richmond Ave        | PLASTIC | 4      | Yes        | Yes               | Yes     |
| 6107 | 7016 | Montgomery St      | E Adams St          | PLASTIC | 4      | Yes        | No                | Yes     |
| 6108 | 7017 | N Geddes St        | Richmond Ave        | PLASTIC | 4      | Yes        | Yes               | Yes     |
| 6109 | 7018 | Montgomery St      | E Adams St          | PLASTIC | 4      | Yes        | No                | Yes     |
| 6110 | 7019 | N Geddes St        | Richmond ave        | PLASTIC | 4      | Yes        | Yes               | Yes     |
| 6111 | 7020 | N Geddes St        | Richmond Ave        | PLASTIC | 4      | Yes        | Yes               | Yes     |
| 6112 | 7021 | Montgomery St      | E Adams St          | PLASTIC | 4      | Yes        | No                | Yes     |
| 6113 | 7023 | Montgomery St      | E Adams St          | PLASTIC | 4      | Yes        | No                | Yes     |
| 6114 | 7025 | Montgomery St      | E Adams St          | PLASTIC | 4      | Yes        | No                | Yes     |
| 6115 | 7026 | E Genesee          | State Fair Blvd     | PLASTIC | 4      | Yes        | No                | Yes     |
| 6116 | 7027 | E Adams St         | S State St          | PLASTIC | 4      | Yes        | Yes               | Yes     |
| 6117 | 7028 | S State St         | E Adams St          | PLASTIC | 4      | Yes        | Yes               | Yes     |
| 6118 | 7029 | E Adams St         | S State St          | PLASTIC | 4      | Yes        | Yes               | Yes     |
| 6119 | 7030 | Erie Blvd          | S Geddes St         | PLASTIC | 4      | Yes        | Yes               | Yes     |
| 6120 | 7031 | E Adams St         | S State St          | PLASTIC | 4      | Yes        | Yes               | Yes     |
| 6121 | 7032 | Erie Blvd          | N Geddes St         | PLASTIC | 4      | Yes        | Yes               | Yes     |
| 6122 | 7033 | Erie Blvd          | N Geddes St         | PLASTIC | 4      | Yes        | Yes               | Yes     |
| 6123 | 7034 | Erie Blvd          | N Geddes St         | PLASTIC | 4      | Yes        | Yes               | Yes     |
| 6124 | 7035 | Erie Blvd W        | S Geddes St         | PLASTIC | 4      | Yes        | Yes               | Yes     |
| 6125 | 7036 | S Townsend Rd      | E Adams St          | PLASTIC | 4      | Yes        | No                | Yes     |
| 6126 | 7037 | Erie Blvd W        | S Geddes St         | PLASTIC | 4      | Yes        | Yes               | Yes     |
| 6127 | 7038 | S Townsend Rd      | E Adams St          | PLASTIC | 4      | Yes        | No                | Yes     |
| 6128 | 7039 | S Townsend Rd      | E Adams St          | PLASTIC | 4      | Yes        | No                | Yes     |
| 6129 | 7043 | S Townsend Rd      | E Adams St          | PLASTIC | 4      | Yes        | No                | Yes     |
| 6130 | 7044 | Van Rensselaer St  | Tracy St            | PLASTIC | 4      | Yes        | No                | Yes     |
| 6131 | 7045 | S Townsend Rd      | E Adams St          | PLASTIC | 4      | Yes        | No                | Yes     |
| 6132 | 7046 | Van Rensselaer     | Richmond St         | PLASTIC | 4      | Yes        | No                | Yes     |
| 6133 | 7047 | Van Rensselaer     | Richmond St         | PLASTIC | 4      | Yes        | No                | Yes     |
| 6134 | 7048 | Wilkinson St       | Van Rensselaer      | PLASTIC | 4      | Yes        | No                | Yes     |
| 6135 | 7049 | Wilkinson St       | Van Rensselaer St   | PLASTIC | 4      | Yes        | No                | Yes     |
| 6136 | 7050 | E Adams St         | S McBride St        | PLASTIC | 4      | Yes        | No                | Yes     |



## CURB RAMP DATA

| #    | ID   | STREETNAME          | XSTREET1           | DWU     | RATING | COLORCONTR | STRIPED CROSSWALK | CURB ST |
|------|------|---------------------|--------------------|---------|--------|------------|-------------------|---------|
| 6137 | 7051 | Wilkinson St        | Van Rensselaer     | PLASTIC | 4      | Yes        | Yes               | Yes     |
| 6138 | 7052 | Wilkinson St        | Van Rensselaer St  | PLASTIC | 4      | Yes        | No                | Yes     |
| 6139 | 7053 | Park Ave            | N Geddes St        | PLASTIC | 4      | Yes        | Yes               | Yes     |
| 6140 | 7054 | E Adams St          | S McBride St       | PLASTIC | 4      | Yes        | No                | Yes     |
| 6141 | 7055 | N Geddes St         | Park Ave           | PLASTIC | 4      | Yes        | Yes               | Yes     |
| 6142 | 7056 | E Adams St          | S McBride St       | PLASTIC | 4      | Yes        | No                | Yes     |
| 6143 | 7057 | N Geddes St         | Park Ave           | PLASTIC | 4      | Yes        | Yes               | Yes     |
| 6144 | 7058 | N Geddes St         | Park Ave           | PLASTIC | 4      | Yes        | Yes               | Yes     |
| 6145 | 7059 | N Geddes St         | Park Ave           | PLASTIC | 4      | Yes        | Yes               | Yes     |
| 6146 | 7060 | N Geddes St         | Park Ave           | PLASTIC | 4      | Yes        | Yes               | Yes     |
| 6147 | 7061 | E Adams St          | Monroe St          | PLASTIC | 4      | Yes        | Yes               | Yes     |
| 6148 | 7063 | E Adams St          | Monroe St          | PLASTIC | 4      | Yes        | Yes               | Yes     |
| 6149 | 7065 | E Adams St          | Monroe St          | PLASTIC | 4      | Yes        | Yes               | Yes     |
| 6150 | 7072 | Onondaga Creek Blvd | Ford Ave           | PLASTIC | 4      | Yes        | Yes               | Yes     |
| 6151 | 7073 | Onondaga Creek Blvd | Ford Ave           | PLASTIC | 4      | Yes        | Yes               | Yes     |
| 6152 | 7074 | E Adams St          | Monroe St          | PLASTIC | 4      | Yes        | Yes               | Yes     |
| 6153 | 7075 | Harrison St         | Montgomery St      | PLASTIC | 4      | Yes        | Yes               | Yes     |
| 6154 | 7076 | Harrison St         | Montgomery St      | PLASTIC | 4      | Yes        | Yes               | Yes     |
| 6155 | 7077 | Harrison St         | Montgomery St      | PLASTIC | 4      | Yes        | Yes               | Yes     |
| 6156 | 7078 | Harrison St         | Montgomery St      | PLASTIC | 4      | Yes        | Yes               | Yes     |
| 6157 | 7079 | Harrison St         | Montgomery St      | PLASTIC | 4      | Yes        | Yes               | Yes     |
| 6158 | 7080 | Harrison St         | State St           | PLASTIC | 4      | Yes        | Yes               | Yes     |
| 6159 | 7081 | Harrison St         | State St           | PLASTIC | 4      | Yes        | Yes               | Yes     |
| 6160 | 7082 | Harrison St         | State St           | PLASTIC | 4      | Yes        | Yes               | Yes     |
| 6161 | 7083 | Harrison St         | State St           | PLASTIC | 4      | Yes        | Yes               | Yes     |
| 6162 | 7084 | Harrison St         | State St           | PLASTIC | 4      | Yes        | Yes               | Yes     |
| 6163 | 7085 | Harrison St         | State St           | PLASTIC | 4      | Yes        | Yes               | Yes     |
| 6164 | 7086 | Harrison St         | State St           | PLASTIC | 4      | Yes        | Yes               | Yes     |
| 6165 | 7087 | Harrison St         | State St           | PLASTIC | 4      | Yes        | Yes               | Yes     |
| 6166 | 7088 | Harrison St         | Townsend St        | PLASTIC | 4      | Yes        | No                | Yes     |
| 6167 | 7089 | Harrison St         | S Townsend St      | PLASTIC | 4      | Yes        | No                | Yes     |
| 6168 | 7090 | Harrison St         | S Townsend St      | PLASTIC | 4      | Yes        | No                | Yes     |
| 6169 | 7091 | Harrison St         | S Townsend St      | PLASTIC | 4      | Yes        | No                | Yes     |
| 6170 | 7092 | Harrison St         | S Townsend St      | PLASTIC | 4      | Yes        | No                | Yes     |
| 6171 | 7093 | Harrison St         | S Townsend St      | PLASTIC | 4      | Yes        | No                | Yes     |
| 6172 | 7094 | Harrison St         | S Townsend St      | PLASTIC | 4      | Yes        | Yes               | Yes     |
| 6173 | 7095 | Harrison St         | S Townsend St      | PLASTIC | 4      | Yes        | No                | Yes     |
| 6174 | 7096 | Harrison St         | S Townsend St      | PLASTIC | 4      | Yes        | No                | Yes     |
| 6175 | 7097 | Harrison St         | S Townsend St      | PLASTIC | 4      | Yes        | Yes               | Yes     |
| 6176 | 7098 | Harrison St         | S Townsend St      | PLASTIC | 4      | Yes        | No                | Yes     |
| 6177 | 7099 | Harrison St         | S Townsend St      | PLASTIC | 4      | Yes        | No                | Yes     |
| 6178 | 7100 | S Townsend St       | Presidential Plaza | PLASTIC | 4      | Yes        | No                | Yes     |
| 6179 | 7101 | S Townsend St       | Presidential Plaza | PLASTIC | 4      | Yes        | No                | Yes     |
| 6180 | 7104 | Almond St           | Harrison St        | PLASTIC | 4      | Yes        | No                | Yes     |
| 6181 | 7105 | Almond St           | Harrison St        | PLASTIC | 4      | Yes        | No                | Yes     |
| 6182 | 7106 | Almond St           | Harrison St        | PLASTIC | 4      | Yes        | No                | Yes     |
| 6183 | 7107 | Almond St           | Harrison St        | PLASTIC | 4      | Yes        | Yes               | Yes     |
| 6184 | 7108 | Almond St           | Harrison St        | PLASTIC | 4      | Yes        | No                | Yes     |
| 6185 | 7109 | Almond St           | Harrison St        | PLASTIC | 4      | Yes        | No                | Yes     |
| 6186 | 7110 | Almond St           | Harrison St        | PLASTIC | 4      | Yes        | Yes               | Yes     |
| 6187 | 7111 | Almond St           | Harrison St        | PLASTIC | 4      | Yes        | Yes               | Yes     |
| 6188 | 7112 | Almond St           | Harrison St        | PLASTIC | 4      | Yes        | Yes               | Yes     |

## CURB RAMP DATA

| #    | ID   | STREETNAME       | XSTREET1         | DWU     | RATING | COLORCONTR | STRIPED CROSSWALK | CURB ST |
|------|------|------------------|------------------|---------|--------|------------|-------------------|---------|
| 6189 | 7113 | S State St       |                  | PLASTIC | 4      | Yes        | No                | Yes     |
| 6190 | 7119 | Almond St        | E Genesee St     | PLASTIC | 4      | Yes        | Yes               | Yes     |
| 6191 | 7120 | Almond St        | Madison St       | PLASTIC | 4      | Yes        | Yes               | Yes     |
| 6192 | 7121 | E Genesee St     | Almond St        | PLASTIC | 4      | Yes        | Yes               | Yes     |
| 6193 | 7122 | E Genesee St     | Almond St        | PLASTIC | 4      | Yes        | Yes               | Yes     |
| 6194 | 7123 | E Genesee St     | Almond St        | PLASTIC | 4      | Yes        | Yes               | Yes     |
| 6195 | 7124 | E Genesee St     | Almond St        | PLASTIC | 4      | Yes        | Yes               | Yes     |
| 6196 | 7125 | E Genesee St     | Almond St        | PLASTIC | 4      | Yes        | Yes               | Yes     |
| 6197 | 7126 | E Genesee St     | Almond St        | PLASTIC | 4      | Yes        | Yes               | Yes     |
| 6198 | 7128 | E Genesee St     | Almond St        | PLASTIC | 4      | Yes        | Yes               | Yes     |
| 6199 | 7129 | E Genesee St     | Almond St        | PLASTIC | 4      | Yes        | Yes               | Yes     |
| 6200 | 7130 | E Genesee St     | Almond St        | PLASTIC | 4      | Yes        | Yes               | Yes     |
| 6201 | 7131 | E Genesee St     | Almond St        | PLASTIC | 4      | Yes        | Yes               | Yes     |
| 6202 | 7134 | E Genesee St     | Irving Ave       | PLASTIC | 4      | Yes        | Yes               | Yes     |
| 6203 | 7135 | E Genesee St     | Irving Ave       | PLASTIC | 4      | Yes        | Yes               | Yes     |
| 6204 | 7136 | E Genesee St     | Irving Ave       | PLASTIC | 4      | Yes        | Yes               | Yes     |
| 6205 | 7137 | E Genesee St     | Irving Ave       | PLASTIC | 4      | Yes        | Yes               | Yes     |
| 6206 | 7138 | E Genesee St     | S Crouse Ave     | PLASTIC | 4      | Yes        | Yes               | Yes     |
| 6207 | 7139 | E Genesee St     | S Crouse Ave     | PLASTIC | 4      | Yes        | Yes               | Yes     |
| 6208 | 7140 | E Genesee St     | S Crouse Ave     | PLASTIC | 4      | Yes        | Yes               | Yes     |
| 6209 | 7141 | E Genesee St     | S Crouse Ave     | PLASTIC | 4      | Yes        | Yes               | Yes     |
| 6210 | 7143 | Harrison St      | Irving Ave       | PLASTIC | 4      | Yes        | Yes               | Yes     |
| 6211 | 7148 | E Genesee St     | University Ave   | PLASTIC | 4      | Yes        | Yes               | Yes     |
| 6212 | 7149 | E Genesee St     | University Ave   | PLASTIC | 4      | Yes        | Yes               | Yes     |
| 6213 | 7150 | E Genesee St     | University Ave   | PLASTIC | 4      | Yes        | Yes               | Yes     |
| 6214 | 7151 | E Genesee St     | University Ave   | PLASTIC | 4      | Yes        | Yes               | Yes     |
| 6215 | 7154 | Westmoreland Ave |                  | PLASTIC | 4      | Yes        | No                | Yes     |
| 6216 | 7155 | Westmoreland Ave |                  | PLASTIC | 4      | Yes        | No                | Yes     |
| 6217 | 7163 | Erie Blvd E      | Peat St          | PLASTIC | 4      | Yes        | Yes               | Yes     |
| 6218 | 7166 | E Fayette St     | S Salina St      | PLASTIC | 4      | Yes        | Yes               | Yes     |
| 6219 | 7167 | E Fayette St     | S Salina St      | PLASTIC | 4      | Yes        | Yes               | Yes     |
| 6220 | 7168 | E Fayette St     | S Salina St      | PLASTIC | 4      | Yes        | Yes               | Yes     |
| 6221 | 7169 | E Fayette St     | S Salina St      | PLASTIC | 4      | Yes        | Yes               | Yes     |
| 6222 | 7170 | W Fayette St     | S Clinton St     | PLASTIC | 4      | Yes        | Yes               | Yes     |
| 6223 | 7171 | W Fayette St     | S Clinton St     | PLASTIC | 4      | Yes        | Yes               | Yes     |
| 6224 | 7172 | E Jefferson St   | Montgomery St    | PLASTIC | 4      | Yes        | Yes               | Yes     |
| 6225 | 7173 | E Jefferson St   | Montgomery St    | PLASTIC | 4      | Yes        | Yes               | Yes     |
| 6226 | 7179 | E Washington St  | S Clinton St     | PLASTIC | 4      | Yes        | Yes               | Yes     |
| 6227 | 7180 | S Clinton St     | W Washington St  | PLASTIC | 4      | Yes        | Yes               | Yes     |
| 6228 | 7185 | W Genesee St     | N Clinton St     | PLASTIC | 4      | Yes        | Yes               | Yes     |
| 6229 | 7186 | W Genesee St     | N Clinton St     | PLASTIC | 4      | Yes        | Yes               | Yes     |
| 6230 | 7187 | W Genesee St     | S Clinton St     | PLASTIC | 4      | Yes        | Yes               | Yes     |
| 6231 | 7188 | W Genesee St     | Wallace St       | PLASTIC | 4      | Yes        | Yes               | Yes     |
| 6232 | 7189 | W Genesee St     | Wallace St       | PLASTIC | 4      | Yes        | Yes               | Yes     |
| 6233 | 7190 | University Pl    | Comstock Ave     | PLASTIC | 4      | Yes        | Yes               | Yes     |
| 6234 | 7208 | Townsend Street  | Butternut Street | PLASTIC | 4      | Yes        | No                | Yes     |
| 6235 | 7209 | Townsend Street  | Butternut Street | PLASTIC | 4      | Yes        | No                | Yes     |
| 6236 | 7210 | Townsend Street  | Butternut Street | PLASTIC | 4      | Yes        | No                | Yes     |
| 6237 | 7211 | Townsend Street  | Butternut Street | PLASTIC | 4      | Yes        | No                | Yes     |
| 6238 | 7212 | Butternut Street | Butternut Street | PLASTIC | 4      | Yes        | No                | Yes     |
| 6239 | 7225 | Coleridge Ave    | S Wilbur Ave     | PLASTIC | 4      | Yes        | No                | Yes     |
| 6240 | 7232 | Conservation Pl  | S Wilbur Ave     | PLASTIC | 4      | Yes        | Yes               | Yes     |

## CURB RAMP DATA

| #    | ID   | STREETNAME        | XSTREET1             | DWU     | RATING | COLORCONTR | STRIPED CROSSWALK | CURB ST |
|------|------|-------------------|----------------------|---------|--------|------------|-------------------|---------|
| 6241 | 7241 | Bradford Pkwy     | Genesee              | PLASTIC | 4      | Yes        | No                | Yes     |
| 6242 | 7242 | Genesee           | Bradford Pkwy        | PLASTIC | 4      | Yes        | No                | Yes     |
| 6243 | 7249 | Salt Springs Road | Ferris Ave           | PLASTIC | 4      | Yes        | No                | Yes     |
| 6244 | 7251 | Salt Springs Road | Ferris Ave           | PLASTIC | 4      | Yes        | No                | Yes     |
| 6245 | 7252 | Salt Springs Road | Beattie Street       | PLASTIC | 4      | Yes        | No                | Yes     |
| 6246 | 7253 | Salt Springs Dr   | Beattie Street       | PLASTIC | 4      | Yes        | No                | Yes     |
| 6247 | 7254 | Salt Springs Road | Genesee Park Dr      | PLASTIC | 4      | Yes        | No                | Yes     |
| 6248 | 7255 | Salt Springs Road | Genesee Park Drive   | PLASTIC | 4      | Yes        | No                | Yes     |
| 6249 | 7256 | Salt Springs Road | Genesee Park Drive   | PLASTIC | 4      | Yes        | No                | Yes     |
| 6250 | 7257 | Salt Springs Road | Genesee Park Drive   | PLASTIC | 4      | Yes        | No                | Yes     |
| 6251 | 7266 | Fayette           | Genesee Park         | PLASTIC | 4      | Yes        | No                | Yes     |
| 6252 | 7267 | Fayette           | Genesee Park         | PLASTIC | 4      | Yes        | No                | Yes     |
| 6253 | 7268 | Fayette           | Genesee Park         | PLASTIC | 4      | Yes        | No                | Yes     |
| 6254 | 7269 | Fayette           | Genesee Park         | PLASTIC | 4      | Yes        | No                | Yes     |
| 6255 | 7274 | W Marcellus St    | Magnolia St          | PLASTIC | 4      | Yes        | No                | Yes     |
| 6256 | 7281 | W Marcellus St    | Magnolia St          | PLASTIC | 4      | Yes        | No                | Yes     |
| 6257 | 7282 | Fenway            | Dakin                | PLASTIC | 4      | Yes        | No                | Yes     |
| 6258 | 7283 | Magnolia St       | W Marcellus St       | PLASTIC | 4      | Yes        | Yes               | Yes     |
| 6259 | 7284 | Magnolia St       | W Marcellus St       | PLASTIC | 4      | Yes        | Yes               | Yes     |
| 6260 | 7292 | Salt Springs Dr   | East Ave             | PLASTIC | 4      | Yes        | No                | Yes     |
| 6261 | 7293 | Salt Springs Dr   | East Ave             | PLASTIC | 4      | Yes        | No                | Yes     |
| 6262 | 7294 | Candee Ave        | Salt Springs Rd      | PLASTIC | 4      | Yes        | No                | Yes     |
| 6263 | 7295 | Salt Springs Rd   | Candee               | PLASTIC | 4      | Yes        | No                | Yes     |
| 6264 | 7296 | W Fayette St      | Magnolia St          | PLASTIC | 4      | Yes        | No                | Yes     |
| 6265 | 7297 | W Fayette St      | Magnolia St          | PLASTIC | 4      | Yes        | No                | Yes     |
| 6266 | 7298 | Edgehill Road     | Salt Springs Rd      | PLASTIC | 4      | Yes        | No                | Yes     |
| 6267 | 7299 | Salt Springs Rd   | Edgehill Rd          | PLASTIC | 4      | Yes        | No                | Yes     |
| 6268 | 7300 | Salt Springs Rd   | Seeley Rd            | PLASTIC | 4      | Yes        | No                | Yes     |
| 6269 | 7301 | Salt Springs Rd   | Seeley Rd            | PLASTIC | 4      | Yes        | No                | Yes     |
| 6270 | 7326 | Teall Ave         | Grant Blvd           | PLASTIC | 4      | Yes        | No                | Yes     |
| 6271 | 7327 | Teall Ave         | Grant Blvd           | PLASTIC | 4      | Yes        | No                | Yes     |
| 6272 | 7328 | Grant Blvd        | Teall Ave            | PLASTIC | 4      | Yes        | No                | Yes     |
| 6273 | 7329 | Grant Blvd        | Teall Ave            | PLASTIC | 4      | Yes        | No                | Yes     |
| 6274 | 7330 | Grant Blvd        | Teall Ave            | PLASTIC | 4      | Yes        | No                | Yes     |
| 6275 | 7333 | Salt Springs Rd   | Melbourne Ave        | PLASTIC | 4      | Yes        | Yes               | Yes     |
| 6276 | 7334 | Salt Springs Rd   | HW Smith School Drwy | PLASTIC | 4      | Yes        | Yes               | Yes     |
| 6277 | 7341 | Salt Springs Rd   | Ball Ave             | PLASTIC | 4      | Yes        | Yes               | Yes     |
| 6278 | 7342 | Salt Springs Rd   | Ball Ave             | PLASTIC | 4      | Yes        | Yes               | Yes     |
| 6279 | 7345 | Salt Springs Rd   | Gorland Ave          | PLASTIC | 4      | Yes        | No                | Yes     |
| 6280 | 7346 | Gorland Ave       | Salt Springs Rd      | PLASTIC | 4      | Yes        | No                | Yes     |
| 6281 | 7348 | Salt Springs Rd   | Audubon Pkwy         | PLASTIC | 4      | Yes        | Yes               | Yes     |
| 6282 | 7351 | Solar Street      |                      | PLASTIC | 4      | Yes        | No                | Yes     |
| 6283 | 7352 | Solar Street      |                      | PLASTIC | 4      | Yes        | No                | Yes     |
| 6284 | 7353 | Solar Street      |                      | PLASTIC | 4      | Yes        | No                | Yes     |
| 6285 | 7354 | Solar Street      |                      | PLASTIC | 4      | Yes        | No                | Yes     |
| 6286 | 7355 | Solar Street      |                      | PLASTIC | 4      | Yes        | No                | No      |
| 6287 | 7356 | Solar Street      |                      | PLASTIC | 4      | Yes        | No                | Yes     |
| 6288 | 7364 | E Water St        | S Warren St          | PLASTIC | 4      | Yes        | No                | Yes     |
| 6289 | 7370 | E Washington St   | Montgomery St        | PLASTIC | 4      | Yes        | Yes               | Yes     |
| 6290 | 7371 | E Washington St   | Montgomery St        | PLASTIC | 4      | Yes        | Yes               | Yes     |
| 6291 | 7372 | E Washington      | Montgomery St        | PLASTIC | 4      | Yes        | Yes               | Yes     |
| 6292 | 7373 | E Washington St   | Montgomery St        | PLASTIC | 4      | Yes        | Yes               | Yes     |

## CURB RAMP DATA

| #    | ID   | STREETNAME      | XSTREET1        | DWU     | RATING | COLORCONTR | STRIPED CROSSWALK | CURB ST |
|------|------|-----------------|-----------------|---------|--------|------------|-------------------|---------|
| 6293 | 7374 | E Washington St | Montgomery St   | PLASTIC | 4      | Yes        | Yes               | Yes     |
| 6294 | 7375 | E Water St      | Montgomery St   | PLASTIC | 4      | Yes        | Yes               | Yes     |
| 6295 | 7376 | E Water St      | Montgomery St   | PLASTIC | 4      | Yes        | Yes               | Yes     |
| 6296 | 7377 | E Water St      | Montgomery St   | PLASTIC | 4      | Yes        | Yes               | Yes     |
| 6297 | 7378 | E Water St      | Montgomery St   | PLASTIC | 4      | Yes        | Yes               | Yes     |
| 6298 | 7379 | Erie Blvd E     | Oswego Blvd     | PLASTIC | 4      | Yes        | Yes               | Yes     |
| 6299 | 7380 | Erie Blvd E     | Oswego Blvd     | PLASTIC | 4      | Yes        | Yes               | Yes     |
| 6300 | 7387 | Hickory St.     | N State Street  | PLASTIC | 4      | Yes        | No                | Yes     |
| 6301 | 7402 | W Fayette St    | Bank Aly        | PLASTIC | 4      | Yes        | No                | Yes     |
| 6302 | 7403 | W Fayette St    | Bank Ally       | PLASTIC | 4      | Yes        | Yes               | Yes     |
| 6303 | 7406 | S State St      | E Water St      | PLASTIC | 4      | Yes        | Yes               | Yes     |
| 6304 | 7407 | E Fayette St    | Montgomery St   | PLASTIC | 4      | Yes        | Yes               | Yes     |
| 6305 | 7408 | E Fayette St    | Montgomery St   | PLASTIC | 4      | Yes        | Yes               | Yes     |
| 6306 | 7409 | E Fayette St    | Montgomery St   | PLASTIC | 4      | Yes        | Yes               | Yes     |
| 6307 | 7410 | E Fayette St    | Montgomery St   | PLASTIC | 4      | Yes        | Yes               | Yes     |
| 6308 | 7411 | E Fayette St    | Montgomery St   | PLASTIC | 4      | Yes        | Yes               | Yes     |
| 6309 | 7412 | E Fayette St    | Montgomery St   | PLASTIC | 4      | Yes        | Yes               | Yes     |
| 6310 | 7414 | Marcellus St    | Wyoming St      | PLASTIC | 4      | Yes        | No                | Yes     |
| 6311 | 7417 | W Genesee St    | Franklin St     | PLASTIC | 4      | Yes        | Yes               | Yes     |
| 6312 | 7418 | E Genesee St    | Franklin St     | PLASTIC | 4      | Yes        | Yes               | Yes     |
| 6313 | 7419 | N Salina St     | Herald Pl       | PLASTIC | 4      | Yes        | No                | Yes     |
| 6314 | 7420 | N Salina St     | Herald Pl       | PLASTIC | 4      | Yes        | No                | Yes     |
| 6315 | 7421 | N Genesee St    | N Geddes St     | PLASTIC | 4      | Yes        | No                | Yes     |
| 6316 | 7422 | Liberty St      | Park Ave        | PLASTIC | 4      | Yes        | Yes               | Yes     |
| 6317 | 7425 | Park Ave        | Lakeview Ave    | PLASTIC | 4      | Yes        | Yes               | Yes     |
| 6318 | 7426 | W Genesee St    | Park Ave        | PLASTIC | 4      | Yes        | Yes               | Yes     |
| 6319 | 7427 | Sunnycrest Rd   | Woodbine Ave    | PLASTIC | 4      | Yes        | No                | Yes     |
| 6320 | 7428 | Sunnycrest Rd   | Woodbine Ave    | PLASTIC | 4      | Yes        | No                | Yes     |
| 6321 | 7429 | Sunnycrest Rd   | Woodbine Ave    | PLASTIC | 4      | Yes        | No                | Yes     |
| 6322 | 7430 | Sunnycrest Rd   | Woodbine Ave    | PLASTIC | 4      | Yes        | No                | Yes     |
| 6323 | 7431 | Sunnycrest Dr   | Hillsdale Ave   | PLASTIC | 4      | Yes        | No                | Yes     |
| 6324 | 7432 | Sunnycrest Dr   | Hillsdale Ave   | PLASTIC | 4      | Yes        | No                | Yes     |
| 6325 | 7433 | Sunnycrest Dr   | Hillsdale Ave   | PLASTIC | 4      | Yes        | No                | Yes     |
| 6326 | 7434 | Sunnycrest Rd   | Hillsdale Ave   | PLASTIC | 4      | Yes        | No                | Yes     |
| 6327 | 7435 | Sunnycrest Rd   | Collingwood Ave | PLASTIC | 4      | Yes        | No                | Yes     |
| 6328 | 7436 | Sunnycrest Dr   | Collingwood Ave | PLASTIC | 4      | Yes        | No                | Yes     |
| 6329 | 7437 | Sunnycrest Rd   | Collingwood Ave | PLASTIC | 4      | Yes        | No                | Yes     |
| 6330 | 7438 | Sunnycrest Rd   | Collingwood Ave | PLASTIC | 4      | Yes        | No                | Yes     |
| 6331 | 7439 | Sunnycrest Rd   | S Edwards Ave   | PLASTIC | 4      | Yes        | No                | Yes     |
| 6332 | 7440 | Sunnycrest Rd   | S Edwards Ave   | PLASTIC | 4      | Yes        | No                | Yes     |
| 6333 | 7441 | Sunnycrest Rd   | S Edwards Ave   | PLASTIC | 4      | Yes        | No                | Yes     |
| 6334 | 7442 | Sunnycrest Rd   | S Edwards Ave   | PLASTIC | 4      | Yes        | No                | Yes     |
| 6335 | 7443 | S Geddes St     | Delaware St     | PLASTIC | 4      | Yes        | Yes               | Yes     |
| 6336 | 7444 | S Geddes St     | Delaware St     | PLASTIC | 4      | Yes        | Yes               | Yes     |
| 6337 | 7445 | S Geddes St     | Delaware St     | PLASTIC | 4      | Yes        | Yes               | Yes     |
| 6338 | 7446 | S Geddes St     | Delaware St     | PLASTIC | 4      | Yes        | Yes               | Yes     |
| 6339 | 7458 | Bellevue Ave    | Rich St         | PLASTIC | 4      | Yes        | No                | Yes     |
| 6340 | 7459 | Bellevue Ave    | Rich St         | PLASTIC | 4      | Yes        | No                | Yes     |
| 6341 | 7460 | Bellevue Ave    | Rich St         | PLASTIC | 4      | Yes        | No                | Yes     |
| 6342 | 7461 | Bellevue Ave    | Rich St         | PLASTIC | 4      | Yes        | No                | Yes     |
| 6343 | 7462 | Rich St         | Tallman St      | PLASTIC | 4      | Yes        | No                | Yes     |
| 6344 | 7463 | Tallman St      | Rich St         | PLASTIC | 4      | Yes        | No                | Yes     |

## CURB RAMP DATA

| #    | ID   | STREETNAME     | XSTREET1      | DWU     | RATING | COLORCONTR | STRIPED CROSSWALK | CURB ST |
|------|------|----------------|---------------|---------|--------|------------|-------------------|---------|
| 6345 | 7464 | SB West St     | Seymour St    | PLASTIC | 4      | Yes        | No                | Yes     |
| 6346 | 7467 | Gifford St     | Niagra St     | PLASTIC | 4      | Yes        | Yes               | Yes     |
| 6347 | 7468 | Gifford St     | Niagra St     | PLASTIC | 4      | Yes        | Yes               | Yes     |
| 6348 | 7469 | Oswego St      | Seymour St    | PLASTIC | 4      | Yes        | No                | Yes     |
| 6349 | 7470 | Oswego St      | Seymour St    | PLASTIC | 4      | Yes        | No                | Yes     |
| 6350 | 7471 | Oswego St      | Seymour St    | PLASTIC | 4      | Yes        | No                | Yes     |
| 6351 | 7473 | Oswego St      | Seymour St    | PLASTIC | 4      | Yes        | No                | Yes     |
| 6352 | 7478 | Cortland Ave   | Tallman St    | PLASTIC | 4      | Yes        | No                | Yes     |
| 6353 | 7479 | Onondaga Ave   | South Ave     | PLASTIC | 4      | Yes        | Yes               | Yes     |
| 6354 | 7480 | Onondaga Ave   | South Ave     | PLASTIC | 4      | Yes        | Yes               | Yes     |
| 6355 | 7481 | South Ave      | South Ave     | PLASTIC | 4      | Yes        | Yes               | Yes     |
| 6356 | 7482 | South Ave      | South Ave     | PLASTIC | 4      | Yes        | Yes               | Yes     |
| 6357 | 7495 | Waverly Ave    | S Crouse St   | PLASTIC | 4      | Yes        | No                | Yes     |
| 6358 | 7496 | Waverly Ave    | S Crouse Ave  | PLASTIC | 4      | Yes        | No                | Yes     |
| 6359 | 7499 | Allen St       | Victoria Pl   | PLASTIC | 4      | Yes        | No                | Yes     |
| 6360 | 7504 | E Genesee St   | Westcott St   | PLASTIC | 4      | Yes        | Yes               | Yes     |
| 6361 | 7505 | E Genesee St   | Westcott St   | PLASTIC | 4      | Yes        | Yes               | Yes     |
| 6362 | 7506 | E Genesee St   | Westcott St   | PLASTIC | 4      | Yes        | Yes               | Yes     |
| 6363 | 7507 | E Genesee St   | Columbus Ave  | PLASTIC | 4      | Yes        | Yes               | Yes     |
| 6364 | 7508 | E Genesee St   | Teall Ave     | PLASTIC | 4      | Yes        | Yes               | Yes     |
| 6365 | 7509 | Erie Blvd E    | Teall Ave     | PLASTIC | 4      | Yes        | Yes               | Yes     |
| 6366 | 7514 | Teall Ave      | Robinson St   | PLASTIC | 4      | Yes        | Yes               | Yes     |
| 6367 | 7515 | Teall Ave      | Robinson St   | PLASTIC | 4      | Yes        | Yes               | Yes     |
| 6368 | 7524 | Teall Ave      | Shuart Ave    | PLASTIC | 4      | Yes        | Yes               | Yes     |
| 6369 | 7536 | Northcliffe Rd | Homecroft Rd  | PLASTIC | 4      | Yes        | No                | Yes     |
| 6370 | 7538 | Northcliffe Rd | Homecroft Rd  | PLASTIC | 4      | Yes        | No                | Yes     |
| 6371 | 7539 | Northcliffe Rd | Homecroft Rd  | PLASTIC | 4      | Yes        | No                | Yes     |
| 6372 | 7540 | James St       | Homecroft Rd  | PLASTIC | 4      | Yes        | Yes               | Yes     |
| 6373 | 7541 | James St       | Homecroft Rd  | PLASTIC | 4      | Yes        | Yes               | Yes     |
| 6374 | 7542 | James St       | Homecroft Rd  | PLASTIC | 4      | Yes        | Yes               | Yes     |
| 6375 | 7543 | James St       | Homecroft Rd  | PLASTIC | 4      | Yes        | Yes               | Yes     |
| 6376 | 7546 | Oak St         | Farmer St     | PLASTIC | 4      | Yes        | No                | Yes     |
| 6377 | 7547 | Oak St         | Park St       | PLASTIC | 4      | Yes        | Yes               | Yes     |
| 6378 | 7548 | Oak St         | Park St       | PLASTIC | 4      | Yes        | No                | Yes     |
| 6379 | 7549 | Oak St         | Park St       | PLASTIC | 4      | Yes        | No                | Yes     |
| 6380 | 7554 | Farmer St      | Dewitt St     | PLASTIC | 4      | Yes        | No                | Yes     |
| 6381 | 7555 | Farmers St     | Dewitt St     | PLASTIC | 4      | Yes        | No                | Yes     |
| 6382 | 7556 | Farmers St     | Dewitt St     | PLASTIC | 4      | Yes        | No                | Yes     |
| 6383 | 7557 | Farmer St      | Dewitt St     | PLASTIC | 4      | Yes        | No                | Yes     |
| 6384 | 7559 | Lodi St        | Butternut St  | PLASTIC | 4      | Yes        | No                | Yes     |
| 6385 | 7560 | Ash St         | N McBride St  | PLASTIC | 4      | Yes        | No                | Yes     |
| 6386 | 7561 | Ash St         | N McBride St  | PLASTIC | 4      | Yes        | No                | Yes     |
| 6387 | 7562 | Ash St         | N McBride St  | PLASTIC | 4      | Yes        | Yes               | Yes     |
| 6388 | 7563 | Ash St         | N McBride St  | PLASTIC | 4      | Yes        | Yes               | Yes     |
| 6389 | 7564 | Ash St         | N McBride St  | PLASTIC | 4      | Yes        | Yes               | Yes     |
| 6390 | 7565 | Ash St         | N McBride St  | PLASTIC | 4      | Yes        | Yes               | Yes     |
| 6391 | 7566 | Ash St         | N Townsend St | PLASTIC | 4      | Yes        | Yes               | Yes     |
| 6392 | 7567 | Ash St         | Townsend St   | PLASTIC | 4      | Yes        | Yes               | Yes     |
| 6393 | 7568 | Ash St         | N Townsend St | PLASTIC | 4      | Yes        | Yes               | Yes     |
| 6394 | 7569 | Ash St         | N Townsend St | PLASTIC | 4      | Yes        | Yes               | Yes     |
| 6395 | 7570 | Park St        | Danforth St   | PLASTIC | 4      | Yes        | Yes               | Yes     |
| 6396 | 7571 | Park St        | Danforth St   | PLASTIC | 4      | Yes        | Yes               | Yes     |

## CURB RAMP DATA

| #    | ID   | STREETNAME    | XSTREET1       | DWU     | RATING | COLORCONTR | STRIPED CROSSWALK | CURB ST |
|------|------|---------------|----------------|---------|--------|------------|-------------------|---------|
| 6397 | 7573 | Danforth St   | N Alford St    | PLASTIC | 4      | Yes        | No                | Yes     |
| 6398 | 7574 | Danforth St   | Alford St      | PLASTIC | 4      | Yes        | No                | Yes     |
| 6399 | 7575 | Danforth St   | Alford St      | PLASTIC | 4      | Yes        | No                | Yes     |
| 6400 | 7576 | N Alford St   | Danforth St    | PLASTIC | 4      | Yes        | No                | Yes     |
| 6401 | 7577 | N Salina St   | Court St       | PLASTIC | 4      | Yes        | No                | Yes     |
| 6402 | 7578 | N Alford St   | N Salina St    | PLASTIC | 4      | Yes        | No                | Yes     |
| 6403 | 7579 | N Alford St   | N Salina St    | PLASTIC | 4      | Yes        | No                | Yes     |
| 6404 | 7580 | N Salina St   | Court St       | PLASTIC | 4      | Yes        | No                | Yes     |
| 6405 | 7581 | N Salina St   | Court St       | PLASTIC | 4      | Yes        | No                | Yes     |
| 6406 | 7582 | N Salina St   | Danforth St    | PLASTIC | 4      | Yes        | No                | Yes     |
| 6407 | 7583 | N Salina St   | Danforth St    | PLASTIC | 4      | Yes        | No                | Yes     |
| 6408 | 7584 | N Salina St   | Danforth St    | PLASTIC | 4      | Yes        | Yes               | Yes     |
| 6409 | 7585 | N Salina St   | Danforth St    | PLASTIC | 4      | Yes        | No                | Yes     |
| 6410 | 7586 | Genant Dr     | W Court St     | PLASTIC | 4      | Yes        | No                | Yes     |
| 6411 | 7587 | Solar St      | Court St       | PLASTIC | 4      | Yes        | Yes               | Yes     |
| 6412 | 7588 | Solar St      | Court St       | PLASTIC | 4      | Yes        | Yes               | Yes     |
| 6413 | 7589 | Solar St      | Court St       | PLASTIC | 4      | Yes        | Yes               | Yes     |
| 6414 | 7590 | Solar St      | Court St       | PLASTIC | 4      | Yes        | Yes               | Yes     |
| 6415 | 7591 | Solar St      | Spencer St     | PLASTIC | 4      | Yes        | Yes               | Yes     |
| 6416 | 7592 | Solar St      | Spencer St     | PLASTIC | 4      | Yes        | Yes               | Yes     |
| 6417 | 7593 | Solar St      | Spencer St     | PLASTIC | 4      | Yes        | Yes               | Yes     |
| 6418 | 7594 | Solar St      | Spencer St     | PLASTIC | 4      | Yes        | Yes               | Yes     |
| 6419 | 7595 | N State St    | James St       | PLASTIC | 4      | Yes        | No                | Yes     |
| 6420 | 7596 | E Genesee St  | S Townsend St  | PLASTIC | 4      | Yes        | No                | Yes     |
| 6421 | 7597 | S State St    | E Jefferson St | PLASTIC | 4      | Yes        | Yes               | Yes     |
| 6422 | 7598 | Madison St    | S State St     | PLASTIC | 4      | Yes        | No                | Yes     |
| 6423 | 7599 | S State St    | Madison St     | PLASTIC | 4      | Yes        | No                | Yes     |
| 6424 | 7602 | E Water St    | Irving Ave     | PLASTIC | 4      | Yes        | No                | Yes     |
| 6425 | 7603 | Grant Blvd    | Darlington Rd  | PLASTIC | 4      | Yes        | No                | Yes     |
| 6426 | 7606 | Washington Sq | Lemoyne Ave    | PLASTIC | 4      | Yes        | No                | Yes     |
| 6427 | 7614 | John St       | Park St        | PLASTIC | 4      | Yes        | Yes               | Yes     |
| 6428 | 7622 | Herkimer St   | Charlotte St   | PLASTIC | 4      | Yes        | No                | Yes     |
| 6429 | 7635 | Pearl St      | E Belden Ave   | PLASTIC | 4      | Yes        | No                | Yes     |
| 6430 | 7636 | Pearl St      | E Belden St    | PLASTIC | 4      | Yes        | No                | Yes     |
| 6431 | 7651 | E Laurel St   | Prospect Ave   | PLASTIC | 4      | Yes        | Yes               | Yes     |
| 6432 | 7652 | E Laurel St   | Prospect Ave   | PLASTIC | 4      | Yes        | Yes               | Yes     |
| 6433 | 7653 | E Laurel St   | Prospect Ave   | PLASTIC | 4      | Yes        | Yes               | Yes     |
| 6434 | 7654 | Butternut St  | Prospect Ave   | PLASTIC | 4      | Yes        | No                | Yes     |
| 6435 | 7655 | Butternut St  | Prospect Ave   | PLASTIC | 4      | Yes        | No                | Yes     |
| 6436 | 7656 | Butternut St  | N Salina St    | PLASTIC | 4      | Yes        | No                | Yes     |
| 6437 | 7657 | Butternut St  | Prospect Ave   | PLASTIC | 4      | Yes        | No                | Yes     |
| 6438 | 7662 | Butternut St  | State St       | PLASTIC | 4      | Yes        | No                | Yes     |
| 6439 | 7665 | N State St    | Butternut St   | PLASTIC | 4      | Yes        | No                | Yes     |
| 6440 | 7666 | Butternut St  | Salt St        | PLASTIC | 4      | Yes        | No                | Yes     |
| 6441 | 7667 | Butternut St  | Salt St        | PLASTIC | 4      | Yes        | No                | Yes     |
| 6442 | 7668 | Butternut St  | Salt St        | PLASTIC | 4      | Yes        | No                | Yes     |
| 6443 | 7669 | Butternut St  | Salt St        | PLASTIC | 4      | Yes        | No                | Yes     |
| 6444 | 7672 | N Clinton St  | W Division St  | PLASTIC | 4      | Yes        | No                | Yes     |
| 6445 | 7673 | N Clinton St  | W Division St  | PLASTIC | 4      | Yes        | No                | Yes     |
| 6446 | 7674 | N Clinton St  | W Division St  | PLASTIC | 4      | Yes        | No                | Yes     |
| 6447 | 7675 | N Clinton St  | W Division St  | PLASTIC | 4      | Yes        | No                | Yes     |
| 6448 | 7676 | N Clinton St  | Spencer St     | PLASTIC | 4      | Yes        | No                | Yes     |

## CURB RAMP DATA

| #    | ID   | STREETNAME    | XSTREET1       | DWU      | RATING | COLORCONTR | STRIPED CROSSWALK | CURB ST |
|------|------|---------------|----------------|----------|--------|------------|-------------------|---------|
| 6449 | 7677 | N Clinton St  | Spencer St     | PLASTIC  | 4      | Yes        | No                | Yes     |
| 6450 | 7678 | N Clinton St  | Spencer St     | PLASTIC  | 4      | Yes        | No                | Yes     |
| 6451 | 7679 | Solar St      | W Division St  | PLASTIC  | 4      | Yes        | Yes               | Yes     |
| 6452 | 7680 | Solar St      | W Division St  | PLASTIC  | 4      | Yes        | Yes               | Yes     |
| 6453 | 7681 | Solar St      | W Divisions St | PLASTIC  | 4      | Yes        | Yes               | Yes     |
| 6454 | 7682 | Solar St      | W Division St  | PLASTIC  | 4      | Yes        | Yes               | Yes     |
| 6455 | 7688 | Lemoyne Ave   | Gilbert St     | PLASTIC  | 4      | Yes        |                   | Yes     |
| 6456 | 7689 | Lemoyne Ave   | Gilbert St     | PLASTIC  | 4      | Yes        |                   | Yes     |
| 6457 | 7690 | Glencove Rd   | Homcroft Rd    | PLASTIC  | 4      | Yes        | Unsure            | Yes     |
| 6458 | 7694 | Emerson Ave   | Williams St    | PLASTIC  | 4      | Yes        | Unsure            | Yes     |
| 6459 | 7695 | Emerson Ave   | Williams St    | PLASTIC  | 4      | Yes        | Unsure            | Yes     |
| 6460 | 7705 | Henry         |                | PLASTIC  | 4      | Yes        | Yes               | Yes     |
| 6461 | 7741 | Park          | Wolf           | PLASTIC  | 4      | Yes        | Yes               | Yes     |
| 6462 | 7742 | Park          | Wolf           | PLASTIC  | 4      | Yes        | Yes               | Yes     |
| 6463 | 119  | Harrison St   | Walnut Ave     | CASTIRON | 5      | Yes        | Yes               | Yes     |
| 6464 | 121  | Harrison St   | Walnut Pl      | CASTIRON | 5      | Yes        | Yes               | Yes     |
| 6465 | 915  | Kirk Park Dr. |                | CASTIRON | 5      | Yes        | No                | Yes     |
| 6466 | 916  | Kirk Park Dr. |                | CASTIRON | 5      | Yes        | No                | Yes     |
| 6467 | 1055 | Park St       | E Division St  | CASTIRON | 5      | Yes        | Yes               | Yes     |
| 6468 | 1056 | E Division St | Park St        | CASTIRON | 5      | Yes        | Yes               | Yes     |
| 6469 | 1057 | Park St       | E Division St  | CASTIRON | 5      | Yes        | Yes               | Yes     |
| 6470 | 1058 | Park St       | E Division St  | CASTIRON | 5      | Yes        | Yes               | Yes     |
| 6471 | 1059 | Park St       | Mary St        | CASTIRON | 5      | Yes        | Yes               | Yes     |
| 6472 | 1060 | Park St       | Mary St        | CASTIRON | 5      | Yes        | Yes               | Yes     |
| 6473 | 1061 | Mary St       | Park St        | CASTIRON | 5      | Yes        | Yes               | Yes     |
| 6474 | 1062 | Mary St       | Park St        | CASTIRON | 5      | Yes        | Yes               | Yes     |
| 6475 | 1087 | Park St       | Butternut St   | CASTIRON | 5      | Yes        | Yes               | Yes     |
| 6476 | 1238 | E Adams St    | Walnut Pl      | CASTIRON | 5      | Yes        | Yes               | Yes     |
| 6477 | 1239 | E Adams St    | Walnut Pl      | CASTIRON | 5      | Yes        | Yes               | Yes     |
| 6478 | 1240 | E Adams St    | Walnut Ave     | CASTIRON | 5      | Yes        | Yes               | Yes     |
| 6479 | 1241 | E Adams St    | Walnut Ave     | CASTIRON | 5      | Yes        | Yes               | Yes     |
| 6480 | 1243 | E Adams St    | Walnut Ave     | CASTIRON | 5      | Yes        | Yes               | Yes     |
| 6481 | 1327 | Highland St.  | Park St.       | CASTIRON | 5      | Yes        | Yes               | Yes     |
| 6482 | 1328 | Highland St.  | Park St.       | CASTIRON | 5      | Yes        | Yes               | Yes     |
| 6483 | 1329 | Highland St.  | Park St.       | CASTIRON | 5      | Yes        | Yes               | Yes     |
| 6484 | 1330 | Highland St.  | Park St.       | CASTIRON | 5      | Yes        | Yes               | Yes     |
| 6485 | 1331 | Hier Ave.     | Part St.       | CASTIRON | 5      | Yes        | Yes               | Yes     |
| 6486 | 1332 | Hier Ave.     | Park St.       | CASTIRON | 5      | Yes        | Yes               | Yes     |
| 6487 | 1333 | Grumbach Ave. | Park St.       | CASTIRON | 5      | Yes        | Yes               | Yes     |
| 6488 | 1334 | Grumbach Ave. | Park St.       | CASTIRON | 5      | Yes        | Yes               | Yes     |
| 6489 | 1335 | Merz Ave.     | Park St.       | CASTIRON | 5      | Yes        | Yes               | Yes     |
| 6490 | 1336 | Merz Ave.     | Park St.       | CASTIRON | 5      | Yes        | Yes               | Yes     |
| 6491 | 1339 | Whitwell Dr.  | Park St.       | CASTIRON | 5      | Yes        | Yes               | Yes     |
| 6492 | 1340 | Whitwell Dr.  | Park St.       | CASTIRON | 5      | Yes        | Yes               | Yes     |
| 6493 | 1345 | Helen St.     | Park St.       | CASTIRON | 5      | Yes        | Yes               | Yes     |
| 6494 | 1346 | Helen St.     | Park St.       | CASTIRON | 5      | Yes        | Yes               | Yes     |
| 6495 | 1475 | E Fayette St. | Columbus Ave.  | CASTIRON | 5      | Yes        | Yes               | Yes     |
| 6496 | 1476 | E Fayette St. | Columbus Ave.  | CASTIRON | 5      | Yes        | Yes               | Yes     |
| 6497 | 1477 | E Fayette St. | Columbus Ave.  | CASTIRON | 5      | Yes        | Yes               | Yes     |
| 6498 | 1478 | E Fayette St. | Columbus Ave.  | CASTIRON | 5      | Yes        | Yes               | Yes     |
| 6499 | 1518 | Pond Street   | Park Street    | CASTIRON | 5      | Yes        | Yes               | Yes     |
| 6500 | 1519 | Pond Street   | Park Street    | CASTIRON | 5      | Yes        | Yes               | Yes     |

## CURB RAMP DATA

| #    | ID   | STREETNAME          | XSTREET1           | DWU      | RATING | COLORCONTR | STRIPED CROSSWALK | CURB ST |
|------|------|---------------------|--------------------|----------|--------|------------|-------------------|---------|
| 6501 | 1520 | Pond Street         | Park Street        | CASTIRON | 5      | Yes        | Yes               | Yes     |
| 6502 | 1521 | Pond Street         | Park Street        | CASTIRON | 5      | Yes        | Yes               | Yes     |
| 6503 | 1522 | Strand Place        | Park Street        | CASTIRON | 5      | Yes        | Yes               | Yes     |
| 6504 | 1523 | Strand Place        | Park Street        | CASTIRON | 5      | Yes        | Yes               | Yes     |
| 6505 | 1790 | Park Street         | Kirkpatrick Street | CASTIRON | 5      | Yes        | Yes               | Yes     |
| 6506 | 1792 | Park Street         | Kirkpatrick Street | CASTIRON | 5      | Yes        | Yes               | Yes     |
| 6507 | 1793 | Park Street         | Kirkpatrick Street | CASTIRON | 5      | Yes        | Yes               | Yes     |
| 6508 | 1794 | Park Street         | Kirkpatrick Street | CASTIRON | 5      | Yes        | Yes               | Yes     |
| 6509 | 1963 | Euclid Ave          | Westcott St        | CASTIRON | 5      | Yes        | Yes               | Yes     |
| 6510 | 2189 | Euclid Ave          | Lancaster Ave      | CASTIRON | 5      | Yes        | Yes               | Yes     |
| 6511 | 2196 | Euclid Ave          | Westcott St        | CASTIRON | 5      | Yes        | Yes               | Yes     |
| 6512 | 2198 | Euclid Ave          | Westcott St        | CASTIRON | 5      | Yes        | Yes               | Yes     |
| 6513 | 2679 | King St             | Temple St          | CASTIRON | 5      | Yes        | No                | No      |
| 6514 | 2681 | Temple St           | Temple St          | CASTIRON | 5      | Yes        | No                | No      |
| 6515 | 2750 | Temple St           | Oneida St          | CASTIRON | 5      | Yes        | No                | Yes     |
| 6516 | 2756 | Temple St           | Oneida St          | CASTIRON | 5      | Yes        | No                | Yes     |
| 6517 | 2758 | Oneida St           | Temple St          | CASTIRON | 5      | Yes        | No                | Yes     |
| 6518 | 2761 | Oneida St           | Temple St          | CASTIRON | 5      | Yes        | No                | Yes     |
| 6519 | 2762 | W Taylor St         | Oneida St          | CASTIRON | 5      | Yes        | No                | Yes     |
| 6520 | 2778 | Waverly Avenue      |                    | CASTIRON | 5      | Yes        | Yes               | Yes     |
| 6521 | 2782 | Waverly Avenue      | University Ave     | CASTIRON | 5      | Yes        | Yes               | Yes     |
| 6522 | 2792 | Waverly Avenue      | University Ave     | CASTIRON | 5      | Yes        | Yes               | Yes     |
| 6523 | 2794 | Oneida St           | King St            | CASTIRON | 5      | Yes        | No                | Yes     |
| 6524 | 2797 | Oneida St           | King St            | CASTIRON | 5      | Yes        | No                | Yes     |
| 6525 | 2837 | W Taylor St         | S Clinton St       | CASTIRON | 5      | Yes        | No                | Yes     |
| 6526 | 2839 | S Clinton St        | W Taylor St        | CASTIRON | 5      | Yes        | No                | Yes     |
| 6527 | 2843 | W Taylor St         | S Clinton St       | CASTIRON | 5      | Yes        | No                | Yes     |
| 6528 | 2845 | S Clinton St        | W Taylor St        | CASTIRON | 5      | Yes        | No                | Yes     |
| 6529 | 2858 | S Salina St         | W Taylor St        | CASTIRON | 5      | Yes        | No                | Yes     |
| 6530 | 2859 | Waverly Avenue      |                    | CASTIRON | 5      | Yes        | Yes               | Yes     |
| 6531 | 2864 | W Taylor St         | King St            | CASTIRON | 5      | Yes        | No                | Yes     |
| 6532 | 2867 | King st             | W Taylor St        | CASTIRON | 5      | Yes        | No                | Yes     |
| 6533 | 2869 | W Taylor St         | King St            | CASTIRON | 5      | Yes        | No                | Yes     |
| 6534 | 2870 | King St             | W Taylor St        | CASTIRON | 5      | Yes        | No                | Yes     |
| 6535 | 2886 | S Salina St         | Burt St            | CASTIRON | 5      | Yes        | No                | Yes     |
| 6536 | 2888 | S Salina St         | Burt St            | CASTIRON | 5      | Yes        | No                | Yes     |
| 6537 | 2896 | South Crouse Avenue | Marshall Street    | CASTIRON | 5      | Yes        | Yes               | Yes     |
| 6538 | 2906 | South Crouse Avenue | Marshall Street    | CASTIRON | 5      | Yes        | Yes               | Yes     |
| 6539 | 2918 | S Salina St         | Temple St          | CASTIRON | 5      | Yes        | No                | Yes     |
| 6540 | 2919 | S Salina St         | Temple St          | CASTIRON | 5      | Yes        | No                | Yes     |
| 6541 | 2930 | S Clinton St        | Temple St          | CASTIRON | 5      | Yes        | No                | Yes     |
| 6542 | 2933 | S Clinton St        | Temple St          | CASTIRON | 5      | Yes        | No                | Yes     |
| 6543 | 2937 | Oneida St           | Larned St          | CASTIRON | 5      | Yes        | No                | Yes     |
| 6544 | 2940 | Oneida St           | Larned st          | CASTIRON | 5      | Yes        | No                | Yes     |
| 6545 | 3323 | Erie Blvd W         | S Clinton St       | CASTIRON | 5      | Unsure     | Yes               | Yes     |
| 6546 | 3556 | Walnut Pl           | Marshall St        | CASTIRON | 5      | Yes        | No                | Yes     |
| 6547 | 3557 | Walnut Pl           | Marshall St        | CASTIRON | 5      | Yes        | No                | Yes     |
| 6548 | 3558 | Marshall St         | Walnut Ave         | CASTIRON | 5      | Yes        | No                | Yes     |
| 6549 | 3562 | Walnut Ave          | Marshall           | CASTIRON | 5      | Yes        | No                | Yes     |
| 6550 | 3586 | Waverly Ave         | Constock Ave       | CASTIRON | 5      | Yes        | Yes               | Yes     |
| 6551 | 3592 | Waverly Ave         | Walnut Ave         | CASTIRON | 5      | Yes        | Yes               | Yes     |
| 6552 | 3593 | Walnut Ave          | Waverly Ave        | CASTIRON | 5      | Yes        | Yes               | Yes     |



## CURB RAMP DATA

| #    | ID   | STREETNAME          | XSTREET1            | DWU      | RATING | COLORCONTR | STRIPED CROSSWALK | CURB ST |
|------|------|---------------------|---------------------|----------|--------|------------|-------------------|---------|
| 6553 | 3598 | Walnut Ave          | Waverly Ave         | CASTIRON | 5      | Yes        | Yes               | Yes     |
| 6554 | 3599 | Walnut Pl           | Waverly Ave         | CASTIRON | 5      | Yes        | Yes               | Yes     |
| 6555 | 3600 | Waverly Ave         | Walnut Pl           | CASTIRON | 5      | Yes        | Yes               | Yes     |
| 6556 | 3601 | Waverly Ave         | Walnut Pl           | CASTIRON | 5      | Yes        | Yes               | Yes     |
| 6557 | 3617 | University Pl       | Comstock Ave        | CASTIRON | 5      | Yes        | Yes               | Yes     |
| 6558 | 3623 | Comstock Ave        | University Pl       | CASTIRON | 5      | Yes        | Yes               | Yes     |
| 6559 | 3624 | University Pl       | Comstock Ave        | CASTIRON | 5      | Yes        | Yes               | Yes     |
| 6560 | 3988 | Court St            | Park St             | CASTIRON | 5      | Yes        | Yes               | Yes     |
| 6561 | 3991 | Court St            | Park St             | CASTIRON | 5      | Yes        | Yes               | Yes     |
| 6562 | 3995 | Court St            | Park St             | CASTIRON | 5      | Yes        | Yes               | Yes     |
| 6563 | 3998 | Park St             | Court St            | CASTIRON | 5      | Yes        | Yes               | Yes     |
| 6564 | 4024 | Burnet Avenue       | Teall Avenue        | CASTIRON | 5      | Yes        | Yes               | Yes     |
| 6565 | 4026 | Burnet Avenue       | Teall Avenue        | CASTIRON | 5      | Yes        | Yes               | Yes     |
| 6566 | 4028 | Burnet Avenue       | Teall Avenue        | CASTIRON | 5      | Yes        | Yes               | Yes     |
| 6567 | 4032 | Burnet Avenue       | Teall Avenue        | CASTIRON | 5      | Yes        | Yes               | Yes     |
| 6568 | 4197 | Turtle St           | Park St             | CASTIRON | 5      | Yes        | Yes               | Yes     |
| 6569 | 4199 | Turtle St           | Park St             | CASTIRON | 5      | Yes        | Yes               | Yes     |
| 6570 | 4200 | Turtle St           | Park St             | CASTIRON | 5      | Yes        | Yes               | Yes     |
| 6571 | 4201 | Turtle St           | Park St             | CASTIRON | 5      | Yes        | Yes               | Yes     |
| 6572 | 4240 | Washington Sq       | Lucy Pl             | CASTIRON | 5      | Yes        | Yes               | Yes     |
| 6573 | 4244 | Park St             | Washington Sq       | CASTIRON | 5      | Yes        | Yes               | Yes     |
| 6574 | 4245 | Park St             | Washington Sq       | CASTIRON | 5      | Yes        | Yes               | Yes     |
| 6575 | 4661 | Madison St          | S Crouse Ave        | CASTIRON | 5      | Yes        | Yes               | Yes     |
| 6576 | 4662 | S Crouse Ave        | Madison St          | CASTIRON | 5      | Yes        | Yes               | Yes     |
| 6577 | 4663 | Madison St          | S Crouse Ave        | CASTIRON | 5      | Yes        | No                | Yes     |
| 6578 | 4682 | S Crouse Ave        | Harrison St         | CASTIRON | 5      | Yes        | Yes               | Yes     |
| 6579 | 4683 | Harrison St         | S Crouse Ave        | CASTIRON | 5      | Yes        | Yes               | Yes     |
| 6580 | 4684 | S Crouse Ave        | Harrison St         | CASTIRON | 5      | Yes        | Yes               | Yes     |
| 6581 | 4685 | Harrison St         | S Crouse Ave        | CASTIRON | 5      | Yes        | Yes               | Yes     |
| 6582 | 4696 | E Adams St          | S Crouse Ave        | CASTIRON | 5      | Yes        | Yes               | Yes     |
| 6583 | 4697 | E Adams St          | S Crouse Ave        | CASTIRON | 5      | Yes        | Yes               | Yes     |
| 6584 | 4698 | S Crouse Ave        | E Adams St          | CASTIRON | 5      | Yes        | Yes               | Yes     |
| 6585 | 4699 | S Crouse Ave        | E Adams St          | CASTIRON | 5      | Yes        | Yes               | Yes     |
| 6586 | 4700 | S Crouse Ave        | E Adams St          | CASTIRON | 5      | Yes        | Yes               | Yes     |
| 6587 | 4994 | Lancaster Ave       | Euclid Ave          | CASTIRON | 5      | Yes        | Yes               | Yes     |
| 6588 | 4996 | Euclid Ave          | Westcott St         | CASTIRON | 5      | Yes        | Yes               | Yes     |
| 6589 | 5056 | S Crouse Ave        | Marshall St         | CASTIRON | 5      | Yes        | Yes               | Yes     |
| 6590 | 5074 | Milburn Dr          |                     | CASTIRON | 5      | Yes        | No                | Yes     |
| 6591 | 5075 | Milburn Dr          |                     | CASTIRON | 5      | Yes        | No                | Yes     |
| 6592 | 5176 | Comstock Ave        |                     | CASTIRON | 5      | Yes        | Yes               | Yes     |
| 6593 | 5178 | Comstock Ave        |                     | CASTIRON | 5      | Yes        | Yes               | Yes     |
| 6594 | 5180 | Comstock Ave        |                     | CASTIRON | 5      | Yes        | Yes               | Yes     |
| 6595 | 5181 | Euclid Ave          |                     | CASTIRON | 5      | Yes        | Yes               | Yes     |
| 6596 | 5182 | Euclid Ave          |                     | CASTIRON | 5      | Yes        | Yes               | Yes     |
| 6597 | 5183 | Comstock Ave        |                     | CASTIRON | 5      | Yes        | Yes               | Yes     |
| 6598 | 5242 | Conan Str           |                     | CASTIRON | 5      | Yes        | Yes               | Yes     |
| 6599 | 5243 | Conan St            |                     | CASTIRON | 5      | Yes        | Yes               | Yes     |
| 6600 | 5244 | Onondaga Creek Blvd |                     | CASTIRON | 5      | Yes        | Yes               | Yes     |
| 6601 | 5245 |                     | Onondaga Creek Blvd | CASTIRON | 5      | Yes        | Yes               | Yes     |
| 6602 | 5416 | Valley Dr           |                     | CASTIRON | 5      | Yes        | Yes               | Yes     |
| 6603 | 5423 | Valley Dr           |                     | CASTIRON | 5      | Yes        | Yes               | Yes     |
| 6604 | 5457 | Riverdale Dt        |                     | CASTIRON | 5      | Yes        | Yes               | Yes     |

## CURB RAMP DATA

| #    | ID   | STREETNAME     | XSTREET1                     | DWU      | RATING | COLORCONTR | STRIPED CROSSWALK | CURB ST |
|------|------|----------------|------------------------------|----------|--------|------------|-------------------|---------|
| 6605 | 5468 | Smith Rd       |                              | CASTIRON | 5      | Yes        | Yes               | Yes     |
| 6606 | 5473 | Smith Rd       |                              | CASTIRON | 5      | Yes        | Yes               | Yes     |
| 6607 | 5942 | W Brighton Ave | S Salina St                  | CASTIRON | 5      | Yes        | No                | Yes     |
| 6608 | 5945 | W Brighton Ave | S Salina St                  | CASTIRON | 5      | Yes        | No                | No      |
| 6609 | 5948 | S Salina St    | McClure Ave                  | CASTIRON | 5      | Unsure     | No                | No      |
| 6610 | 5949 | S Salina St    | McClure Ave                  | CASTIRON | 5      | Unsure     | No                | No      |
| 6611 | 5953 | Warner Ave     | S Salina St                  | CASTIRON | 5      | Unsure     | No                | No      |
| 6612 | 5954 | S Salina St    | Warner Ave                   | CASTIRON | 5      | Yes        | No                | Yes     |
| 6613 | 5955 | S Salina St    | Amerhust Ave                 | CASTIRON | 5      | Yes        | No                | No      |
| 6614 | 5956 | S Salina St    | Amerhust Ave                 | CASTIRON | 5      | No         | No                | No      |
| 6615 | 5957 | S Salina St    | Mckinley Ave                 | CASTIRON | 5      | Unsure     | No                | No      |
| 6616 | 5958 | S Salina St    | Mckinley Ave                 | CASTIRON | 5      | Unsure     | No                | No      |
| 6617 | 6190 | S Salina St    | W Colvin St                  | CASTIRON | 5      | Yes        | Yes               | Yes     |
| 6618 | 6191 | S State St     | W Colvin St                  | CASTIRON | 5      | Yes        | Yes               | No      |
| 6619 | 6192 | S State St     | E Colvin St                  | CASTIRON | 5      | Yes        | Yes               | Yes     |
| 6620 | 6193 | S State St     | W Colvin St                  | CASTIRON | 5      | Yes        | Yes               | Yes     |
| 6621 | 6308 | Erie Blvd E    | Teall Ave                    | CASTIRON | 5      | Yes        | Yes               | Yes     |
| 6622 | 6314 | Erie Blvd E    | Columbus Ave                 | CASTIRON | 5      | Yes        | Yes               | Yes     |
| 6623 | 6315 | Erie Blvd E    | Teall Ave                    | CASTIRON | 5      | Yes        | Yes               | Yes     |
| 6624 | 6316 | Erie Blvd E    | Teall Ave                    | CASTIRON | 5      | Yes        | Yes               | Yes     |
| 6625 | 6317 | Erie Blvd E    | Teall Ave                    | CASTIRON | 5      | Yes        | Yes               | Yes     |
| 6626 | 6318 | Erie Blvd E    | Teall Ave                    | CASTIRON | 5      | Yes        | Yes               | Yes     |
| 6627 | 6319 | Erie Blvd E    | Columbus Ave                 | CASTIRON | 5      | Yes        | Yes               | Yes     |
| 6628 | 6321 | Lynch St       |                              | CASTIRON | 5      | Yes        | Yes               | Yes     |
| 6629 | 6416 | E Jefferson St | E Onondaga St                | CASTIRON | 5      | Yes        | Yes               | Yes     |
| 6630 | 6419 | E Jefferson St | E Onondaga St                | CASTIRON | 5      | Yes        | Yes               | Yes     |
| 6631 | 6420 | E Jefferson St | E Onondaga St                | CASTIRON | 5      | Yes        | Yes               | Yes     |
| 6632 | 6430 | Montgomery St  | Madison St                   | CASTIRON | 5      | Yes        | Yes               | Yes     |
| 6633 | 6431 | Montgomery St  | Madison St                   | CASTIRON | 5      | Yes        | Yes               | Yes     |
| 6634 | 6432 | Montgomery St  | Madison St                   | CASTIRON | 5      | Yes        | Yes               | Yes     |
| 6635 | 6437 | Montgomery St  | E Onondaga St                | CASTIRON | 5      | Yes        | Yes               | Yes     |
| 6636 | 6438 | Montgomery St  | E Onondaga St                | CASTIRON | 5      | Yes        | Yes               | Yes     |
| 6637 | 6505 | Erie Blvd E    | N McBride St                 | CASTIRON | 5      | Yes        | Yes               | Yes     |
| 6638 | 6508 | Erie Blvd E    | S McBride St                 | CASTIRON | 5      | Yes        | Yes               | Yes     |
| 6639 | 6511 | S McBride St   | Erie Blvd E                  | CASTIRON | 5      | Yes        | Yes               | Yes     |
| 6640 | 6515 | Erie Blvd E    | N McBride St                 | CASTIRON | 5      | Yes        | Yes               | Yes     |
| 6641 | 6584 | Erie Blvd E    | Catherine St                 | CASTIRON | 5      | Yes        | Yes               | Yes     |
| 6642 | 6587 | Almond St      | Erie Blvd E                  | CASTIRON | 5      | Yes        | Yes               | Yes     |
| 6643 | 6641 | Teall Avenue   | Canal Street                 | CASTIRON | 5      | Yes        | Yes               | Yes     |
| 6644 | 6642 | Teall Avenue   | Canal Street                 | CASTIRON | 5      | Yes        | Yes               | Yes     |
| 6645 | 6643 | Teall Avenue   |                              | CASTIRON | 5      | Yes        | Yes               | Yes     |
| 6646 | 6644 | Teall Avenue   |                              | CASTIRON | 5      | Yes        | Yes               | Yes     |
| 6647 | 6654 | Teall Avenue   | Teall Ave to WB I 690 Ramp   | CASTIRON | 5      | Yes        | Yes               | Yes     |
| 6648 | 6655 | Teall Avenue   | Teall Ave to WB I 690 Ramp   | CASTIRON | 5      | Yes        | Yes               | Yes     |
| 6649 | 6657 | Teall Avenue   | Teall Ave From WB I 690 Ramp | CASTIRON | 5      | Yes        | Yes               | Yes     |
| 6650 | 6658 | Teall Avenue   | Teall Ave From WB I 690 Ramp | CASTIRON | 5      | Yes        | Yes               | Yes     |
| 6651 | 6659 | Teall Avenue   | Teall Ave From WB I 690 Ramp | CASTIRON | 5      | Yes        | Yes               | Yes     |
| 6652 | 6660 | Teall Avenue   | Teall Ave to EB I 690 ramp   | CASTIRON | 5      | Yes        | Yes               | Yes     |
| 6653 | 6661 | Teall Ave      | Teall Ave From EB I 690 Ramp | CASTIRON | 5      | Yes        | Yes               | Yes     |
| 6654 | 6664 | Teall Avenue   | Teall Ave From EB I 690 Ramp | CASTIRON | 5      | Yes        | Yes               | Yes     |
| 6655 | 6665 | Teall Avenue   | Teall Ave From EB I 690 Ramp | CASTIRON | 5      | Yes        | Yes               | Yes     |
| 6656 | 6666 | Teall Avenue   | Teall Ave From EB I 690 Ramp | CASTIRON | 5      | Yes        | Yes               | Yes     |

## CURB RAMP DATA

| #    | ID   | STREETNAME      | XSTREET1                     | DWU      | RATING | COLORCONTR | STRIPED CROSSWALK | CURB ST |
|------|------|-----------------|------------------------------|----------|--------|------------|-------------------|---------|
| 6657 | 6667 | Teall Avenue    | Teall Ave to EB I 690 ramp   | CASTIRON | 5      | Yes        | Yes               | Yes     |
| 6658 | 6668 | Teall Avenue    | Teall Ave From WB I 690 Ramp | CASTIRON | 5      | Yes        | Yes               | Yes     |
| 6659 | 6972 | Spencer Street  |                              | CASTIRON | 5      | Yes        | Yes               | Yes     |
| 6660 | 7142 | Madison St      | S Crouse Av                  | CASTIRON | 5      | Yes        | Yes               | Yes     |
| 6661 | 7147 | E Adams St      | S Crouse Ave                 | CASTIRON | 5      | Yes        | Yes               | Yes     |
| 6662 | 7156 | Erie Blvd       | Peat St                      | CASTIRON | 5      | Yes        | Yes               | Yes     |
| 6663 | 7157 | Erie Blvd E     | Peat St                      | CASTIRON | 5      | Yes        | Yes               | Yes     |
| 6664 | 7158 | Erie Blvd       | Peat St                      | CASTIRON | 5      | Yes        | Yes               | Yes     |
| 6665 | 7159 | Erie Blvd E     | Peat St                      | CASTIRON | 5      | Yes        | Yes               | Yes     |
| 6666 | 7160 | Erie Blvd E     | Peat St                      | CASTIRON | 5      | Yes        | Yes               | Yes     |
| 6667 | 7161 | Erie Blvd E     | Peat St                      | CASTIRON | 5      | Yes        | Yes               | Yes     |
| 6668 | 7162 | Erie Blvd E     | Peat St                      | CASTIRON | 5      | Yes        | Yes               | Yes     |
| 6669 | 7175 | E Jefferson St  | Montgomery St                | CASTIRON | 5      | Yes        | Yes               | Yes     |
| 6670 | 7176 | E Jefferson St  | Montgomery St                | CASTIRON | 5      | Yes        | Yes               | Yes     |
| 6671 | 7177 | Montgomery St   | Madison St                   | CASTIRON | 5      | Yes        | Yes               | Yes     |
| 6672 | 7191 | University Pl   | Comstock Ave                 | CASTIRON | 5      | Yes        | Yes               | Yes     |
| 6673 | 7193 | University Pl   | Comstock Ave                 | CASTIRON | 5      | Yes        | Yes               | Yes     |
| 6674 | 7194 | Comstock Ave    | Waverly Ave                  | CASTIRON | 5      | Yes        | Yes               | Yes     |
| 6675 | 7195 | Comstock Ave    | Waverly Ave                  | CASTIRON | 5      | Yes        | Yes               | Yes     |
| 6676 | 7213 | S Salina St     |                              | CASTIRON | 5      | Yes        | Yes               | Yes     |
| 6677 | 7214 | S Salina St     |                              | CASTIRON | 5      | Yes        | Yes               | Yes     |
| 6678 | 7215 | S Salina St     | E Seneca Tpke                | CASTIRON | 5      | Yes        | Yes               | Yes     |
| 6679 | 7216 | S Salina St     |                              | CASTIRON | 5      | Yes        | Yes               | Yes     |
| 6680 | 7219 | E Seneca Tpke   |                              | CASTIRON | 5      | Yes        | Yes               | Yes     |
| 6681 | 7396 | Barnes Ave      |                              | CASTIRON | 5      | Yes        | Yes               | Yes     |
| 6682 | 7397 | Barnes Ave      |                              | CASTIRON | 5      | Yes        | Yes               | Yes     |
| 6683 | 7404 | E Genesee St    | E Washington St              | CASTIRON | 5      | Yes        | Unsure            | Yes     |
| 6684 | 7405 | E Genesee St    | E Washington St              | CASTIRON | 5      | Yes        | Unsure            | Yes     |
| 6685 | 7489 | Valley Dr       |                              | CASTIRON | 5      | Yes        | Yes               | Yes     |
| 6686 | 7691 | Meadowbrook Dr  | Nottingham High School       | CASTIRON | 5      | Yes        | Unsure            | Yes     |
| 6687 | 7692 | Meadowbrook Dr  | Nottingham High School       | CASTIRON | 5      | Yes        | Unsure            | Yes     |
| 6688 | 7693 | Meadowbrook Dr  | Nottingham High School       | CASTIRON | 5      | Yes        | Unsure            | Yes     |
| 6689 | 7697 | Van Buren       |                              | CASTIRON | 5      | Yes        | Yes               | Yes     |
| 6690 | 7698 | Henry           |                              | CASTIRON | 5      | Yes        | Yes               | Yes     |
| 6691 | 7699 | Henry           |                              | CASTIRON | 5      | Yes        | Yes               | Yes     |
| 6692 | 7700 | Van Buren       |                              | CASTIRON | 5      | Yes        | Yes               | Yes     |
| 6693 | 7701 | Henry           |                              | CASTIRON | 5      | Yes        | No                | Yes     |
| 6694 | 7702 | Stadium Place   |                              | CASTIRON | 5      | Yes        | No                | Yes     |
| 6695 | 7703 | Henry           |                              | CASTIRON | 5      | Yes        | Yes               | Yes     |
| 6696 | 7704 | Standart        |                              | CASTIRON | 5      | Yes        | No                | Yes     |
| 6697 | 7706 | Waverly         |                              | CASTIRON | 5      | Yes        | No                | Yes     |
| 6698 | 7707 | Crouse          |                              | CASTIRON | 5      | Yes        | Yes               | Yes     |
| 6699 | 7708 | Tallman         | Creekwalk                    | CASTIRON | 5      | Yes        | No                | Yes     |
| 6700 | 7709 | Tallman         | Creekwalk                    | CASTIRON | 5      | Yes        | No                | Yes     |
| 6701 | 7710 | Seneca Turnpike |                              | CASTIRON | 5      | Yes        | Yes               | Yes     |
| 6702 | 7711 | Seneca Turnpike |                              | CASTIRON | 5      | Yes        | Yes               | Yes     |
| 6703 | 7713 | Valley Drive    |                              | CASTIRON | 5      | Yes        | Yes               | Yes     |
| 6704 | 7714 | Seneca Turnpike |                              | CASTIRON | 5      | Yes        | Yes               | Yes     |
| 6705 | 7716 | Riverdale Dr    |                              | CASTIRON | 5      | Yes        | Yes               | Yes     |
| 6706 | 7717 | Ames Ave        |                              | CASTIRON | 5      | Yes        | Yes               | Yes     |
| 6707 | 7718 | Ames Ave        |                              | CASTIRON | 5      | Yes        | Yes               | Yes     |
| 6708 | 7719 | Seneca Pl       |                              | CASTIRON | 5      | Yes        | Yes               | Yes     |

## CURB RAMP DATA

| #    | ID   | STREETNAME        | XSTREET1    | DWU      | RATING | COLORCONTR | STRIPED CROSSWALK | CURB ST |
|------|------|-------------------|-------------|----------|--------|------------|-------------------|---------|
| 6709 | 7720 | Seneca Pl         |             | CASTIRON | 5      | Yes        | Yes               | Yes     |
| 6710 | 7721 | Hopper Rd         |             | CASTIRON | 5      | Yes        | Yes               | Yes     |
| 6711 | 7722 | Hopper Rd         |             | CASTIRON | 5      | Yes        | Yes               | Yes     |
| 6712 | 7723 | Seneca Turnpike   |             | CASTIRON | 5      | Yes        | Yes               | Yes     |
| 6713 | 7724 | Midland Ave       |             | CASTIRON | 5      | Yes        | Yes               | Yes     |
| 6714 | 7725 | Midland Ave       |             | CASTIRON | 5      | Yes        | Yes               | Yes     |
| 6715 | 7726 | Seneca Turnpike   |             | CASTIRON | 5      | Yes        | Yes               | Yes     |
| 6716 | 7727 | Meacham Park Dr   |             | CASTIRON | 5      | Yes        | Yes               | Yes     |
| 6717 | 7728 | Meacham Park Dr   |             | CASTIRON | 5      | Yes        | Yes               | Yes     |
| 6718 | 7729 | E Seneca Turnpike |             | CASTIRON | 5      | Yes        | Yes               | Yes     |
| 6719 | 7730 | Seneca Turnpike   |             | CASTIRON | 5      | Yes        | Yes               | Yes     |
| 6720 | 7731 | Seneca Turnpike   |             | CASTIRON | 5      | Yes        | Yes               | Yes     |
| 6721 | 7732 | Lynch St          |             | CASTIRON | 5      | Yes        | Yes               | Yes     |
| 6722 | 7733 | Lombard Ave       |             | CASTIRON | 5      | Yes        | Yes               | Yes     |
| 6723 | 7734 | Lombard Ave       |             | CASTIRON | 5      | Yes        | Yes               | Yes     |
| 6724 | 7735 | Lombard Ave       |             | CASTIRON | 5      | Yes        | Yes               | Yes     |
| 6725 | 7736 |                   | Lombard Ave | CASTIRON | 5      | Yes        | Yes               | Yes     |
| 6726 | 7737 | Park              |             | CASTIRON | 5      | Yes        | Yes               | Yes     |
| 6727 | 7738 | Park St           |             | CASTIRON | 5      | Yes        | Yes               | Yes     |
| 6728 | 7740 | Lacy Pl           |             | CASTIRON | 5      | Yes        | Yes               | Yes     |
| 6729 | 7743 | Park              | Kirkpatrick | CASTIRON | 5      | Yes        | Yes               | Yes     |
| 6730 | 7744 | Park              |             | CASTIRON | 5      | Yes        | Yes               | Yes     |
| 6731 | 7745 | Dewitt            |             | CASTIRON | 5      | Yes        | Yes               | Yes     |
| 6732 | 7746 | Dewitt            |             | CASTIRON | 5      | Yes        | Yes               | Yes     |
| 6733 | 7747 | Jefferson         |             | CASTIRON | 5      | Yes        | Yes               | Yes     |

**ATTACHMENT E:**

**Public Comment & Response Form**



**DRAFT TRANSITION PLAN – PUBLIC COMMENT PROCESS**

**City of Syracuse**

**CITY CLERK'S OFFICE**

I, JOHN P. COPANAS, City Clerk of the City of Syracuse, New York do hereby certify that the attached is a true copy of an ORDINANCE:

Adopted by the Common Council on

March 16, 2020

Signed by the Mayor on

March 17, 2020

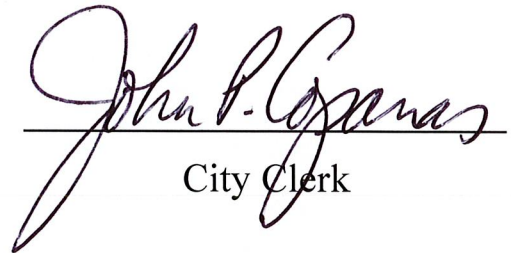
  
City Clerk

TO:

Mayor  
Assessment Commissioner  
Aviation Commissioner  
Board of Elections  
Bureau of Accounts  
Citizen Review Board  
City Auditor  
City School District  
Code Enforcement  
Neighborhood and Business Development  
Finance Commissioner  
Corporation Counsel  
United States Congressperson  
Governor of New York State  
New York State Senate  
New York State Assembly  
New York State Senator  
Onondaga County Legislature

Management & Budget Director  
Parks & Recreation Commissioner  
Personnel & Labor Relations Dir.  
Police Chief  
Public Works Commissioner  
Public Works/Bookkeeper  
Purchase Department  
Real Estate Division  
Research Director  
Water Department  
Zoning Administration  
United States Senator  
Department of Engineering  
Finance/Treasury  
Finance (Water Bureau)  
Fire Chief  
Grants Management Director  
Board of Education

**ORDINANCE AUTHORIZING THE APPROVAL OF A DRAFT OF THE CITY OF SYRACUSE’S “THE AMERICAN WITH DISABILITIES ACT (ADA) TRANSITION PLAN” AND IT’S ISSUANCE FOR PUBLIC COMMENT**

WHEREAS, 28 CFR 35.105 requires a public entity that employs fifty or more persons to prepare an American With Disabilities Act (ADA) Transition Plan identifying noncompliance in pedestrian accessible routes and facilities in the municipal Sponsor’s public right-of-way, along with a plan and schedule for corrective action. Failure to have a Transition Plan may result in ineligibility for Federal Funding; and

WHEREAS, the purpose of this ADA Transition Plan is to ensure that the City of Syracuse creates reasonable, accessible paths of travel in the public right-of-way for everyone, including people with disabilities. Specifically, the plan will address curb ramps and crossings at intersections and sidewalks as they relate to ADA standards. ADA compliant accessibility is not only for individuals with mobility disabilities, but also for individuals with needs related to speech, cognitive, vision, and hearing disabilities. The ADA Transition Plan identifies physical barriers and prioritizes improvements that should be made throughout the City. This Transition Plan describes the plans, policies, and programs to enhance overall pedestrian accessibility; and

WHEREAS, the Common Council intends that this document be submitted to the public for comment in accordance with 28 CFR 35.105;

NOW, THEREFORE,

BE IT ORDAINED, that, subject to the approval of the Mayor, this Common Council authorizes the distribution of the Project’s Draft ADA Transition Plan for public comment with



comments to be received by the City Engineer in both written and electronic form by April 22, 2020; and

BE IT FURTHER ORDAINED, that the Draft ADA Transition Plan will be placed on the City's website with comments to be received by the City Engineer at 401 City Hall, 233 East Washington Street, Syracuse, New York 13202 or by email at [Engineering@syrgov.net](mailto:Engineering@syrgov.net); and

BE IT FURTHER ORDAINED, that the Corporation Counsel, the City Engineer and appropriate City staff are hereby authorized to take whatever steps are necessary to carry out this Ordinance and to comply with applicable Federal Regulations; and

BE IT FURTHER ORDAINED, that this Ordinance shall take effect immediately.

I Want To... ▾

A<sup>+</sup> A<sup>+</sup> A<sup>+</sup>

Google Custom Search 



**Mayor Ben Walsh**  
Mayor's Biography

## Our City News



### News Alert:

- o **COVID-19** | Learn about the City's response to the coronavirus (COVID-19)
- o **Reminder** | On-Demand viewing of Recorded Public Meetings at [www.youtube.com/cityofsyracuse](http://www.youtube.com/cityofsyracuse)
- o **Reminder** | Need to view a Council or Public Meeting live? Visit [http://www.syr.gov.net/Public\\_Meetings.aspx](http://www.syr.gov.net/Public_Meetings.aspx) (Click the meeting on the city calendar to see the WebEx information)

Read Mayor Walsh's June 4 Weekly Update for Government and Community Partners ◀

County Executive McMahon and Mayor Walsh Rescind Curfew in Onondaga County and City of Syracuse ◀

Mayor Walsh Signs Declaration of State of Special Emergency Instituting Curfew in City of Syracuse ◀

Mayor Walsh Statement on Protests in City of Syracuse ◀

As Smart Street Light Conversion Moves Forward, Mayor Walsh Appoints Ken Towsley to Manage the Network ◀

Read more news on [ourcity.syr.gov.net](http://ourcity.syr.gov.net)



### Tweets by @Syracuse1848

 **syracuse1848**  
@Syracuse1848

Today at 1 p.m., Mayor Walsh will share an update on the protest movement in the City of Syracuse and on the continuing impact of COVID-19 on the City.

[Embed](#)

[View on Twitter](#)

Facebook-

 Translate SyrGov.net with Google translate

**Coronavirus Updates**  
COVID-19 INFORMATION  
[www.syr.gov.net/health/coronavirus.html](http://www.syr.gov.net/health/coronavirus.html)

 **YouTube**  
Live streaming  
**PUBLIC MEETINGS**

 **Snow Safety**  
WEB PAGE  
[www.syr.gov.net/snowsafety](http://www.syr.gov.net/snowsafety)

**SYRCITYLINE**  
SUBMIT + TRACK SERVICE REQUESTS  

**PERFORMANCE DASHBOARDS**  
[DASHBOARDS.SYRGOV.NET](http://dashboards.syr.gov.net) 

**Permit and Zoning**  
DISCOVERY CENTER  
[PERMITS.SYRGOV.NET](http://permits.syr.gov.net) 24/7 ACCESS

**REZONE SYRACUSE**  
A Citywide Zoning Update 

Events from one or more calendars could not be shown here because you do not have the permission to view them.

Today Friday, June 5 Week Month

- Saturday, June 6**
  - 7:00am Farmers' Market at the CNY Re
- Monday, June 8**
  - 12:00pm Common Council Study Ses
  - 12:00pm Monday Mile Walk
  - 1:00pm Common Council Regular M
  - 6:00pm City Planning Commission Mee
- Tuesday, June 9**
  - 5:00pm Valley Vista Neighborhood Wat
  - 5:30pm Public Art Commission
  - 6:00pm Orientation & Planning

Events show n in time zone: Eastern Time - New York

Calendar

Events are subject to change. Click on event for more details. Click here for a larger display and links to other area events calendars.

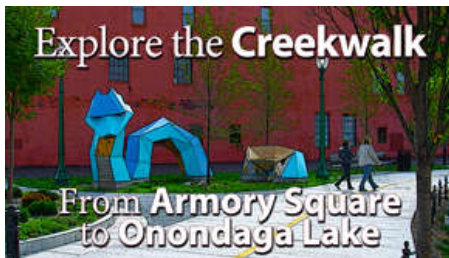

City of Syracuse - Off...  
Like Page 9.5K likes

City of Syracuse - Office of the Mayor  
39 minutes ago

Our city is full of volunteers who have taken donated their time, money, and efforts to helping our

### NEWS from City Departments

- The Department of Engineering has opened public comment for the City's ADA Transition Plan. [Click here to view](#)
  - The Department of Assessment has posted the 2020 Tentative Assessment Roll. [Click here to view.](#)
  - The Department of Engineering has posted the City's Draft Annual Report 2019 .
  - The Department of Public Works has posted a Job Opening for a Heavy Equipment Mechanic. [Click here for more information.](#)
- ... more news from City Departments



Site Map | Contact Us | Feedback | Mayor@syr.gov.net

© 2009 City of Syracuse | Disclaimer | Privacy

City Hall: 233 East Washington Street  
Syracuse, NY 13202  
(315) 448-8005

I Want To...

A<sup>+</sup> A<sup>-</sup> A

Home > Departments > Engineering

- City ADA Transition Plan 2020
- Small Wireless Facilities Aesthetic Design Standards April 2019
- Stormwater Management Reviews
- MS4 Annual Report 2019 Final
- MS4 Annual Report 2018 Final
- MS4 Annual Report 2017 Final
- 2017 Construction Stormwater Newsletter
- Gardens & Gutters: A Central New Yorker's Guide to Managing Stormwater Runoff May 2017
- Earth Day 2017: Central NYers Making Smart Decisions to Protect Water Resources
- Gardens and Gutters: A Central New Yorker's Guide to Managing Stormwater Runoff Autumn 2015
- CNY Regional Planning & Development Board (CNYRPDB) Stormwater Program
- Stormwater Management Plan
- Swimming Pool Owners: Help monitor the invasive Asian Longhorned Beetle
- City Floodplain Information (Water Dept. Newsletter)
- Flood Insurance Information (FEMA FloodSmart)
- Flood Map Information – City Service
- City/County GIS Information



### Department of Engineering

City Hall, Room 401  
Syracuse, NY 13202

Mary E. Robison, P.E., City Engineer

The Engineering Department provides engineering services and support for all city departments. The Department reviews and approves private projects that are on or related to city owned property, assists City Officials with the planning, review, and implementation of City projects and private ventures that require City of Syracuse involvement. You can email us at [Engineering@syr.gov](mailto:Engineering@syr.gov).

Google Custom Search

**REZONE SYRACUSE**  
A Citywide Zoning Update

**SYRCITYLINE**  
SUBMIT + TRACK SERVICE REQUESTS

City Charter, Ordinances, Codes, Local Laws Online

**Purchase a City-owned Property**

**City ADA Transition Plan**

The ADA requires that there is an opportunity for the public to provide input on the Transition Plan. To meet that requirement, the City of Syracuse advertised the draft ADA plan on the City's website & invited public comment. In addition the public can attend the City Council meeting in which this ADA Transition Plan was approved and adopted (March 16, 2020). Comments and suggestions regarding the plan were then addressed in advance of this plan's adoption. Residents can read the plan here: [bit.ly/syrgov-public0423-engineering](http://bit.ly/syrgov-public0423-engineering)

**Public Comments will be accepted until May 16, 2020 and can be sent to the address and email below:**

Mary E. Robison, PE  
City Engineer  
233 East Washington Street Room 401  
Syracuse, NY 13202  
Fax (315) 448-8488

### Small Cell Wireless Facilities Aesthetic Design Standards

Pursuant to FCC Declaratory Ruling and Third Report and FCC Order 18-133, effective January 14, 2019, wireless service providers and wireless infrastructure providers are permitted to locate small wireless facilities in the public right-of-way. These networks of low-powered micro antennas provide cellular and data coverage to supplement the provider's macro-cellular network. New small cell installations will improve the providers' ability to meet current and future consumer cellular and data needs.

The **City of Syracuse Small Wireless Facilities Aesthetic Design Standards** have been developed by the City to ensure that the design, appearance, and other features of small wireless facilities are compatible with nearby land uses; to

prevent the intangible public harm of unsightly or out-of-character deployments; to ensure vehicular and pedestrian traffic safety and coordinate various uses in the right-of-way; and to protect the integrity of historic, cultural, and scenic resources and citizens' quality of life. The document establishes design and aesthetic requirements that all small wireless facilities installed within the ROW must meet prior to installation within Syracuse boundaries. Small wireless facilities installed within the ROW are bound to these design standards.

For more information, please contact: Mary Robison, P.E., City Engineer, at (315) 448-8200 or mrobison@syr.gov.net.

**NOTICE OF AVAILABILITY OF THE CITY OF SYRACUSE'S  
STORMWATER MANAGEMENT PROGRAM ANNUAL REPORT**

The City's **2019-2020 Annual Report Draft**, prepared in accordance with the New York State Department of Environmental Conservation's SPDES General Permit for Stormwater Discharges from Municipal Separate Storm Sewer Systems (MS4) is now available for review and comment. The SPDES General Permit requires that the City develop, implement and enforce a Stormwater Management Plan (SWMP) designed to reduce the discharge of pollutants from the City's stormwater sewer system to the maximum extent possible. The annual report describes the activities completed during the annual report period ending March 9, 2019 and evaluates the progress in achieving measurable goals identified in the City's SWMP for each of the six minimum control measures outlined in the SPDES General Permit and summarizes new goals planned for the coming year.

For more information, please contact: John Kivlehan, Division Engineer, at (315) 448-8205 or JKivlehan@SyrGov.net.

[Sitemap](#) | [Contacts](#) | [Feedback](#) | [Mayor@syr.gov.net](mailto:Mayor@syr.gov.net)

© 2009 City of Syracuse | [Disclaimer](#) | [Privacy](#)

City Hall: 233 East Washington Street  
Syracuse, NY 13202  
(315) 448-8005

## Kivlehan, John

---

**From:** Kivlehan, John  
**Sent:** Thursday, June 04, 2020 5:16 PM  
**To:** 'Mary Carney'; Engineering  
**Subject:** RE: ADA Transition Plan comments

Mary

Thank you for taking your time to read and provide comments on the Transition Plan. The City is preparing to move forward with presenting the plan to the Common Council for formal approval. Please see responses below in red to your comments, your comments will be included in the final plan.

Please note, the response below and the preparation of the Transition Plan are based on certain rules in contained in the Charter. As you are most likely aware, there have been recent discussions on changing those rules in particular the responsibility of the property owner to fund and maintain sidewalks, however due to COVID-19, those discussions are temporarily suspended. However any future changes in the Charter will require the plan to be amended.

Again, thank you for taking your time to provide comments. In the future if you have specific concerns please complete and submit the complaint form in the plan (the complaint process is an invaluable tool in correcting deficiencies in the Right of Way).

Thank you.

John Kivlehan  
Division Engineer  
Design & Construction  
Dept. of Engineering

1. The plan should explicitly acknowledge that the City's policy of homeowners having responsibility for maintaining sidewalks on their property presents a major barrier to achieving conditions that might provide people with disabilities equal access to public spaces. Many residents cannot afford to repair or replace broken sidewalks, and the City does not have a policy or resources that can adequately address this issue. Thus, the plan should include proposals to explore policies and programs that might remedy this problem.

**RESPONSE:** The Transition Plan on page 2 refers the reader to the City Charter with regard to the responsibility of the property owner (Applicable sections of the Charter are contained in Attachment A). The preparation of the Transition Plan is based on the current City Charter and policies therein. If and when the appropriate sections of the Charter being referenced are amended then the Plan will require revision. The Transition Plan clearly demonstrates that all new public facilities to be constructed in the Public Right of Way shall be ADA compliant.

2. The City has taken many laudable steps in recent years to pilot snow clearance programs, which should be acknowledged in the plan, as snow often impacts accessibility in Syracuse. The transition plan should also propose that the city explore expanding the snow clearance programs.

**RESPONSE:** As per the response to Comment # 1, the City Charter outlines the responsibility of maintenance activities such as snow removal on the property owner. The sections of the Charter are included in the

Transition Plan in Attachment A. The preparation of the Transition Plan is based on the current version of the City Charter and rules. If the Charter is amended, then the ADA will require revision.

3. The plan should discuss how the City might address accessibility of transit stops. Many bus stops in the city lack paved connections that allow someone to easily get from the sidewalk to a bus. This is a safety hazard and equity issue that can impair people's access to transit.

RESPONSE: Bus stops, shelters and similar are the responsibility of CENTRO or other similar providers, similar to the City of Syracuse, these entities need to ensure their facilities meet the required ADA standards. Any known specific concerns should be brought to CENTRO's attention. The Transition Plan clearly states all new construction as applicable in the City Right of Way is required to meet ADA standards.

4. There are many City-owned sidewalks under bridges (e.g., on Franklin St, near the intersection with Butternut St.) that are very narrow. When snow piles up, there is no accessible pathway in the winter in these spaces. The plan should outline how the city might address these issues.

RESPONSE: Snow removal is a maintenance issue and addressed under responses above. The Transition Plan details these responsibilities in Attachment A, where the adjacent property owner is responsible for maintenance (i.e. snow removal) of the sidewalk in front of their property. The City is continually making proactive steps in increasing its maintenance responsibility on City owned sidewalk sections (including snow removal). Regarding the width of the sidewalk, the City directs your attention to the following NYSDOT guidance [https://www.dot.ny.gov/divisions/engineering/design/dqab/hdm/hdm-repository/ADA\\_Construction\\_Inspection\\_with\\_notes.pdf](https://www.dot.ny.gov/divisions/engineering/design/dqab/hdm/hdm-repository/ADA_Construction_Inspection_with_notes.pdf), noting Pages 93 through 96 where under certain conditions, construction can be justified as a non-standard feature. Again, per the Transition Plan the construction of all new public facilities in the R.O.W. need to meet the standards, however as above there are non-standard cases, refer to page 7 of the Plan (i.e. new sidewalk under a bridge: lane widths, distance between abutments are possible limiting factors to achieving full compliance)

5. The Syracuse Parks Department has done a lot of work to improve accessibility and inclusion of the city's parks and recreational facilities, as well as its programs. Staff and volunteers have invested many resources in evaluating accessibility of Syracuse parks, which is documented in the Inclusion Recreation Resource Center database (available at <https://search.inclusiverec.org/>). These assessments could easily be incorporated into the Transition Plan as part of the self-evaluation. Furthermore, the City could take the information from the assessments and identify specific goals for improving accessibility in parks and recreational programs and facilities. Outlining clear goals and benchmarks for accessibility could help make sure the known problems do not remain unaddressed, and help the City seek funding to address the issues.

RESPONSE: The Transition is prepared for the City of Syracuse as such its policies and practices are applicable to all City Departments. The Parks Department should use the Plan along with other Parks efforts as outlined by you to continue addressing ADA in both their facilities and programs.

6. The Transition Plan could include a goal of making the city's website compliant with accessibility guidelines and standards. Many changes needed on the website are straightforward: all documents should be made available in formats that allow people with screen readers to easily access them; pictures should have descriptive captions; etc.

RESPONSE: The City's Website is currently under redesign to make access to information more accessible and user friendly to the public.

7. The City should consider publishing the ADA transition plan in a more user-friendly, readable format. For example, Tempe, Arizona made a webpage for their plan (<https://www.tempe.gov/government/strategic-management-and-diversity/diversity/ada-accessibility/ada-transition-plan>) and created a Story Map to help

people understand it

(<https://tempegov.maps.arcgis.com/apps/MapJournal/index.html?appid=a2c19af5c1704136b73623cc3cdcd651>).

**RESPONSE:** As above, the City's website is under redesign, when complete, other options to present the ADA plan will be investigated.

Consider identifying performance measures in the ADA Transition Plan, and integrating them into the City's Performance Management Dashboard (<http://dashboards.syr.gov.net/>).

**RESPONSE:** This will be considered however it is not a requirement of the Plan. Please note as part of the Transition Plan the mapping of the ADA corners is an ongoing effort; as corners are improved, this data can provide a performance measure.

---

**From:** Mary Carney [mailto:mary.e.carney@gmail.com]

**Sent:** Friday, May 08, 2020 2:18 PM

**To:** Engineering

**Subject:** ADA Transition Plan comments

Hello,

I am writing to submit the following comments on the proposed ADA Transition Plan:

1. The plan should explicitly acknowledge that the City's policy of homeowners having responsibility for maintaining sidewalks on their property presents a major barrier to achieving conditions that might provide people with disabilities equal access to public spaces. Many residents cannot afford to repair or replace broken sidewalks, and the City does not have a policy or resources that can adequately address this issue. Thus, the plan should include proposals to explore policies and programs that might remedy this problem.
2. The City has taken many laudable steps in recent years to pilot snow clearance programs, which should be acknowledged in the plan, as snow often impacts accessibility in Syracuse. The transition plan should also propose that the city explore expanding the snow clearance programs.
3. The plan should discuss how the City might address accessibility of transit stops. Many bus stops in the city lack paved connections that allow someone to easily get from the sidewalk to a bus. This is a safety hazard and equity issue that can impair people's access to transit.
4. There are many City-owned sidewalks under bridges (e.g., on Franklin St, near the intersection with Butternut St.) that are very narrow. When snow piles up, there is no accessible pathway in the winter in these spaces. The plan should outline how the city might address these issues.
5. The Syracuse Parks Department has done a lot of work to improve accessibility and inclusion of the city's parks and recreational facilities, as well as its programs. Staff and volunteers have invested many resources in evaluating accessibility of Syracuse parks, which is documented in the Inclusion Recreation Resource Center database (available at <https://search.inclusiverec.org/>). These assessments could easily be incorporated into the Transition Plan as part of the self-evaluation. Furthermore, the City could take the information from the assessments and identify specific goals for improving accessibility in parks and recreational programs and facilities. Outlining clear goals and benchmarks for accessibility could help make sure the known problems do not remain unaddressed, and help the City seek funding to address the issues.



6. The Transition Plan could include a goal of making the city's website compliant with accessibility guidelines and standards. Many changes needed on the website are straightforward: all documents should be made available in formats that allow people with screen readers to easily access them; pictures should have descriptive captions; etc.
7. The City should consider publishing the ADA transition plan in a more user-friendly, readable format. For example, Tempe, Arizona made a webpage for their plan (<https://www.tempe.gov/government/strategic-management-and-diversity/diversity/ada-accessibility/ada-transition-plan>) and created a Story Map to help people understand it (<https://tempegov.maps.arcgis.com/apps/MapJournal/index.html?appid=a2c19af5c1704136b73623cc3cdcd651>).
8. Consider identifying performance measures in the ADA Transition Plan, and integrating them into the City's Performance Management Dashboard (<http://dashboards.syr.gov.net/>).

Thank you for your consideration and work on the city's plan!

Sincerely,

Mary Carney

1007 Westcott St.

Syracuse, NY 13210

## Kivlehan, John

---

**From:** Kivlehan, John  
**Sent:** Friday, June 05, 2020 9:52 AM  
**To:** Gandino, Diana; Engineering  
**Subject:** RE: ADA Plans

Diana

Thank you for taking your time to read and provide your comments on the Transition Plan. The intent of of the Transition Plan is out lined on page 2 of the document under Introduction, under the Transition Plan new Handicapped Accessible Parking shall be constructed to meet the required standards. Your comment is specifically related to the provision of handicapped accessible parking for employees, this is a Personnel Department issue. Please review the City's Personnel Page <http://www.syr.gov.net/Personnel.aspx> which contains ADA guidance (sidebar menu). Please consider contacting the ADA Coordinator, Bianca Tearney with your specific comment.

The City is preparing to move forward with presenting the plan to the Common Council for formal approval. If you have any questions, please contact me.

Thank you.

John Kivlehan  
Division Engineer  
Design & Construction  
Dept. of Engineering  
Ph: (315) 448-8205

---

**From:** Gandino, Diana  
**Sent:** Wednesday, April 22, 2020 9:08 AM  
**To:** Engineering  
**Subject:** ADA Plans

As an aside, I do not believe the City has ever addressed handicapped parking for employees.

## Kivlehan, John

---

**From:** Kivlehan, John  
**Sent:** Friday, June 05, 2020 11:14 AM  
**To:** Kerney, Owen  
**Subject:** RE: SYRACUSE ADA TRANSITION PLAN REVIEW AND COMMENT PERIOD

Owen

Thank you for taking your time to read and provide your comments on the Transition Plan. The City is preparing to move forward with presenting the plan to the Common Council for formal approval. Your comment was only 1 of 3 received, all comments will be included in an Attachment to the Plan.

Your comment as you note brings up technical/construction requirements related to sidewalk construction and trees. The City and (others) in new construction need to consider the impact of new trees on accessible facilities and the impact of new facilities on existing tree or similar conflicts. The Transition Plan on page 7, under new Construction & Alterations states that the City uses NYSDOT Design Guidelines for construction. Please consider reviewing the following links for additional information.

<https://www.dot.ny.gov/divisions/engineering/design/dgab/hdm/chapter-18>, in addition please view the resource links in particular [https://www.dot.ny.gov/divisions/engineering/design/dgab/hdm/hdm-repository/ADA\\_Construction\\_Inspection\\_with\\_notes.pdf](https://www.dot.ny.gov/divisions/engineering/design/dgab/hdm/hdm-repository/ADA_Construction_Inspection_with_notes.pdf), within please note pages 91 through 97 which explains justifiable circumstances and the process under which ADA construction can be non-standard.

The Engineering Department looks forward to continuing our relationship with the Planning Department, ensuring that the R.O.W. is accessible to all users.

Thank you.

John Kivlehan  
Division Engineer  
Design & Construction  
Dept. of Engineering  
Ph: (315) 448-8205

---

**From:** Kerney, Owen  
**Sent:** Friday, April 17, 2020 3:16 PM  
**To:** Engineering  
**Subject:** SYRACUSE ADA TRANSITION PLAN REVIEW AND COMMENT PERIOD

Thanks for preparing this important document.

Although this is a general planning document that cannot anticipate every sidewalk conflict or scenario, omitting any guidance on street trees seems like an oversight to me. Sidewalks and street trees are a frequent and consistent issue that affects ADA compliance, and I think some general guidance on how decisions are made by the City when these conflict arise would be worthwhile.

Regarding a policy on this relationship between street trees and sidewalk relative to ADA compliance - I will advocate that the City look at criteria whereby more street trees may be maintained and preserved when

these sidewalk/street tree conflicts arise. The City should consider how to better balance these occasionally competing streetscape features. I am happy to help work on this if there is interest.

Thanks again for your work on this document.

Owen Kerney  
City Planning Division  
315-448-8110



# DEPARTMENT OF ENGINEERING

CITY OF SYRACUSE, MAYOR BEN WALSH

## CITY OF SYRACUSE ADA PUBLIC COMMENT FORM ON ADA FACILITIES WITHIN THE PUBLIC (CITY) RIGHT-OF-WAY

**Mary E. Robison, PE**  
City Engineer

**John Kivlehan**  
Design & Construction

**Kelly Haggerty**  
Public Buildings

**Marc Romano**  
Mapping & Surveying

Please complete this form if commenting on/or are requesting the City of Syracuse to review an existing public pedestrian facility as it relates to ADA compliance. This form can also be completed if requesting the City to review the need for a new ADA compliant public facility in the City's Right-of-Way.

**Contact Information:**

**Name:** \_\_\_\_\_

**Address:** \_\_\_\_\_

**Phone Number:** \_\_\_\_\_

**Email Address:** \_\_\_\_\_

**Comment (please provide as much detail as possible (i.e. location, ADA grievance etc.))**

\_\_\_\_\_  
\_\_\_\_\_  
\_\_\_\_\_  
\_\_\_\_\_  
\_\_\_\_\_  
\_\_\_\_\_

(Use additional paper as required)

Please submit this form to the following address:

**ADA Coordinator**                      OR  
**Personnel and Labor Relations**  
**233 East Washington Street**  
**Syracuse, NY 13202**

**City Engineer**  
**Department of Engineering, Room 401**  
**233 East Washington Street.**  
**Syracuse, NY 13204.**

**Dept. of Engineering**  
233 E. Washington St.  
City Hall, Room 401  
Syracuse, N.Y. 13202  
Office 315 448-8200  
Fax 315 448-8488

[www.syrgov.net](http://www.syrgov.net)

This form can also be brought in person to the Department of Engineering, City Hall.

**GROWTH. DIVERSITY. OPPORTUNITY FOR ALL.**

**Office Use Only:**

**Date Received:**

**File #:**