

**SYRACUSE
LANDMARK
PRESERVATION
BOARD**

Certificate of Appropriateness Application

Case Number: CA-20-20

Submit by mail or by hand to:

Syracuse Landmark Preservation Board
City Hall Commons, Room 512
201 E. Washington Street
Syracuse, NY 13202

Electronic submissions to: SLPB@syr.gov

APPLICATION

- I. Applicant's Name: Louie Parolin IV
 Address: 902 Rugby Road
 Phone: (315) 935-5570 email: LouieP33@gmail.com
- II. Work is proposed for property at (address): 902 Rugby Road

This property is:

- individual Protected Site
 located within a Preservation District

- III. This application is for the following (check as many as appropriate; complete only the parts indicated with each work item):
- Partial or complete demolition (Complete Part 1)
 - Alteration to texture or material composition of building exterior (Complete Part 2)
 - Alteration to texture or material composition of building interior (only if interior is designated a Protected Site; Complete Part 2)
 - Change in color (Complete Part 3)
 - Cleaning (Complete Part 3)
 - Addition to existing building (Complete Part 4)
 - New building construction (Complete Part 4)
 - Alteration to site including excavation, change in land contours, installation of pavement for parking lots, driveways, or sidewalks (Complete Part 5)
 - Deposit of refuse or waste material (Complete Part 5)
 - Change in signage or advertising (Complete Part 6)

Applicant's Signature: [Signature] Date: 11/5/20
 Owner's Signature: [Signature] Date: 11/13/20

**Submission of this application or approval of a Certificate of Appropriateness does not relieve the applicant of his/her responsibilities in obtaining other permits and/or approvals as prescribed by law. The Syracuse Landmark Preservation Board uses the United States Secretary of the Interior's Standards as guidelines for review of proposals. A copy of these standards is available at the SLPB office or online at <https://www.nps.gov/tps/standards/rehabilitation/rehab/stand.htm>.*

Alteration of Site: Part 5

5-1 This application is for:

- Deposit of refuse
- Alteration to site

5-2 Describe the nature of the work for which the Certificate of Appropriateness is being sought:

install fence (wooden 6' privacy) in Back yard
of Residence

6 foot hemlock wooden privacy fence

The fence will be painted the same color as the house body and trim.

5-3 Does the proposed alteration call for removal of site components such as plantings, trees, fencing, walkways, outbuildings, gates, and/or other elements?

- No
- Yes (Please explain)

5-4 How will the proposed alteration to the site change the character of the property? (e.g., parking in public view in front of structure). Please explain:

will not ~~change~~ change site at all

5-5 Include photos, or drawings of the existing and the existing site and the locations of proposed site changes.

Signage: Part 6

6-1 The proposed signage is:

- Wall sign
- Projecting
- Sign on awning
- Window signage
- Other (Please explain) _____

6-2 Describe and illustrate the design of the proposed signage: _____

6-3 Include a drawing of the sign and photos of the building façade showing the size of the sign and where the sign will be located.

6-4 Describe and illustrate how the proposed signage will be attached to the building.



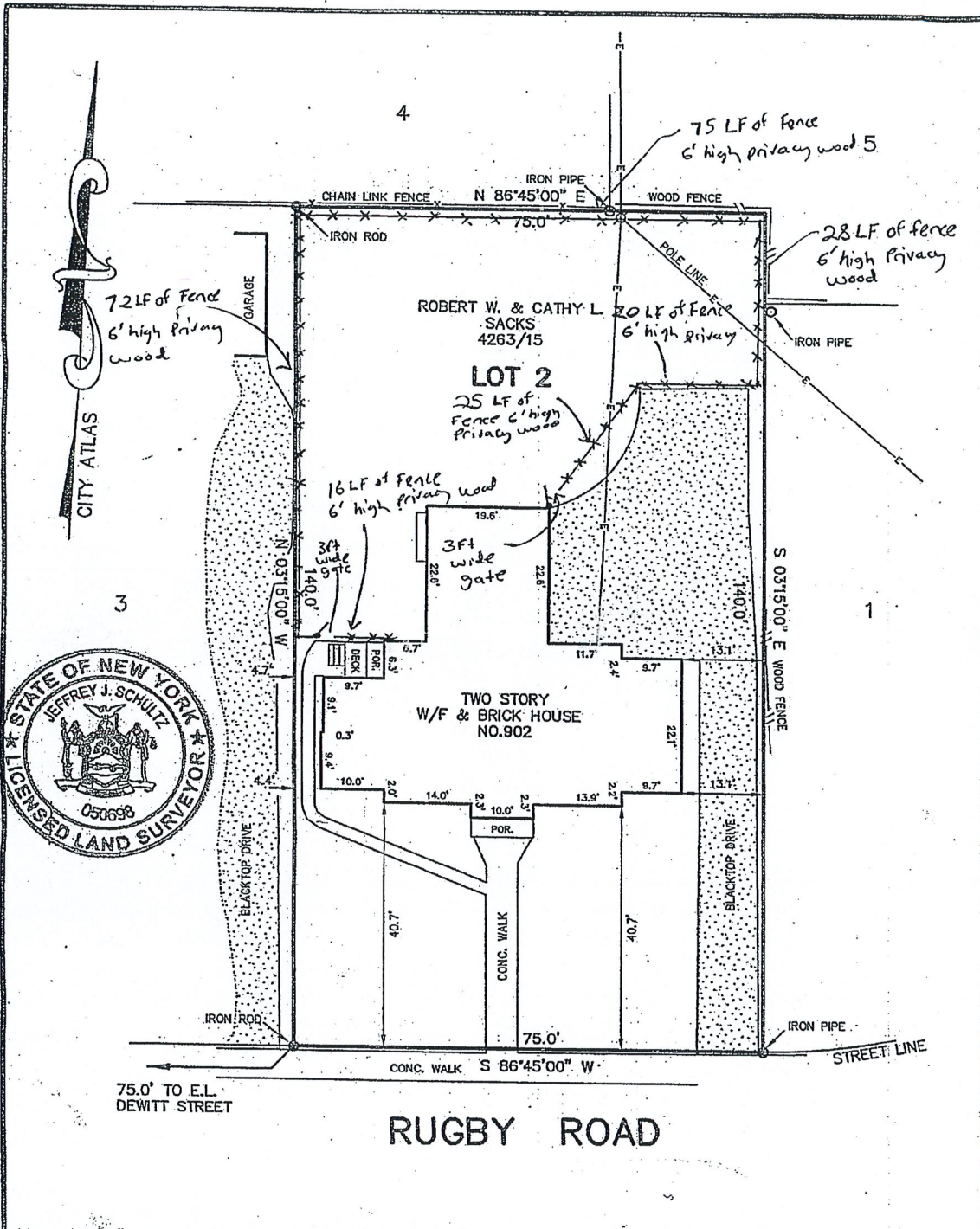

RUGBY ROAD

© Jeffrey J. Schultz, PLS All Rights Reserved 2019.

FILED MAP No. 1889

Unauthorized alteration or addition to a survey map bearing a licensed land surveyors' seal is a violation of Section 7209, sub-division 2, of the New York State Education Law.

Subject to any statement of facts an accurate and up to date abstract of title may show.

Valid only when marked in RED ink with the land surveyors' original seal and signature.

Building location surveys do not include placement of any property corner markers.

Offsets shown measured from property lines to foundation walls of buildings unless otherwise indicated.

Certifications indicated hereon shall run only to those who rely on this map for the specific transaction for which this survey is prepared and to the assignees of the lending institution. Certifications are not transferable for subsequent transactions.

To:

THE UNDERSIGNED SURVEYOR HEREBY CERTIFIES THAT THIS MAP IS MADE FROM AN ACTUAL SURVEY OF THE PROPERTY SHOWN HEREON.

Jeffrey J. Schultz
 LICENSED LAND SURVEYOR 050698

MAP OF
LOT 2
 BLOCK 8
 SEDGWICK FARM TRACT
 CITY OF SYRACUSE
 ONONDAGA COUNTY, NEW YORK

JEFFREY J. SCHULTZ LAND SURVEYING & MAPPING PLLC Marcellus, New York (315) 378-8660	DATE: 8/15/2019 SCALE: 1" = 20' BOOK: 105/70 FILE: 211.1
---	---

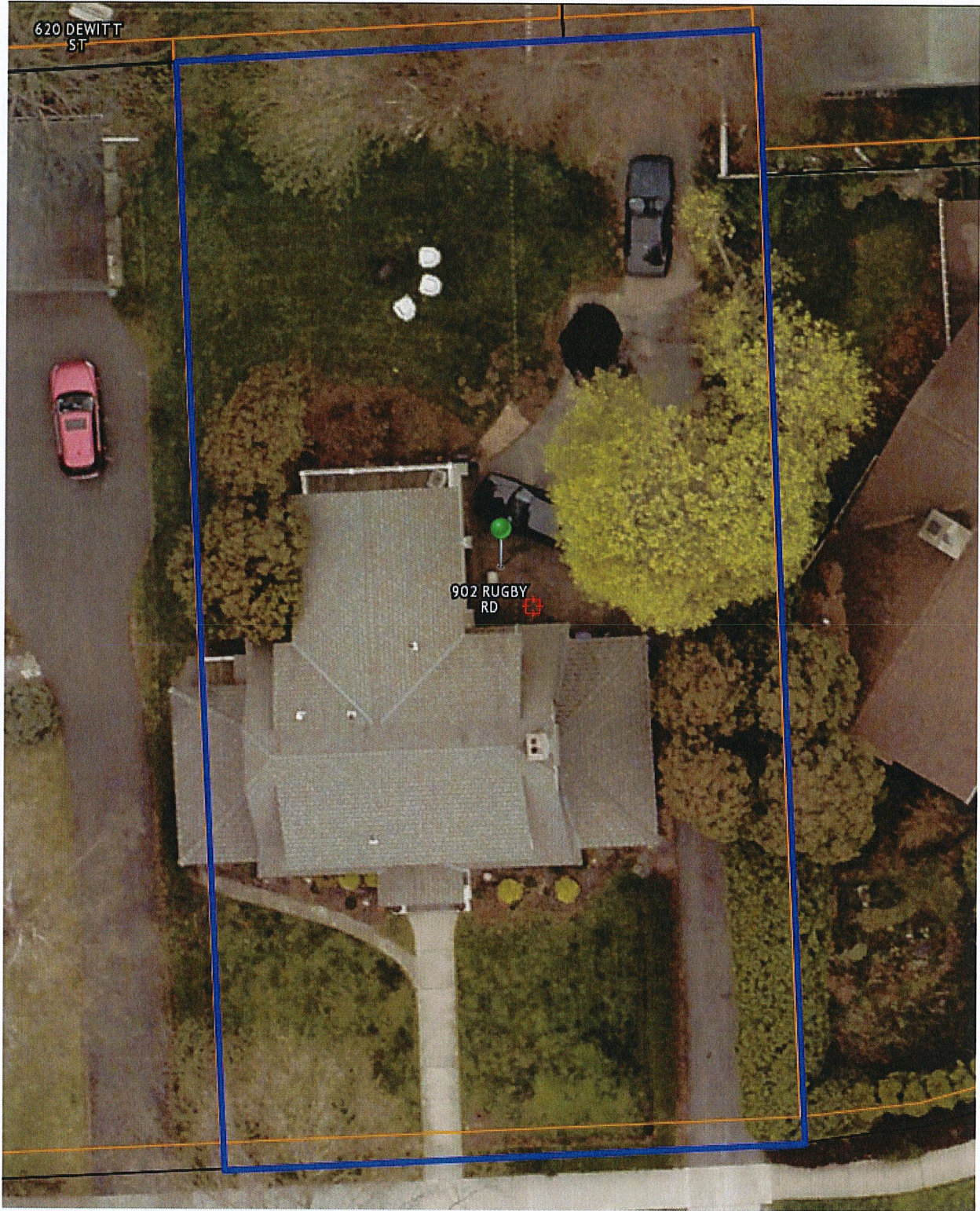

620 DEWITT
ST

902 RUGBY
RD